THE LIVING CHURCH

Gillis Memorial has historic background

Gillis Memorial Christian Community Church, 4016 Park Heights Ave., has always been known as the "Singing Church."

Gillis was one of the first churches in Baltimore to open its doors for some of the most popular gospel singers, including Clara Ward and the Ward Singers, the Rev. James Cleveland, Dixie Hummingbirds, the Harmonizing Four and the late Mahalia Jackson.

Gillis was also one of the first black churches in the city to have a regular choir. The late Rev. Theodore C. Jackson Sr., was the first black minister to be heard over radio in Baltimore on WITH with Chuck Richards as narrator and Mrs. Pauline Wells Lewis and Mrs. Sylvia Person as his singing duet.

Mrs. Lewis, a docal gospel announcer, has been an active member of Gillis for more than 40 years and served as secretary for Rev. Jackson Sr., and is now the administrative assistant for the Rev. Theodore C. Jackson Jr., the current pastor.

Recently, Rev. Jackson Jr., and his son-in-law, Melvin Jackson were doing some research on the church. They were informed that Gillis is 119 years old.

"We never realized the church was 119 years old. We thought it was about 65 years old. After going through the papers, we found out our first church was in South Baltimore and was going to be sold at auction," the Rev. Jackson told the AFRO.

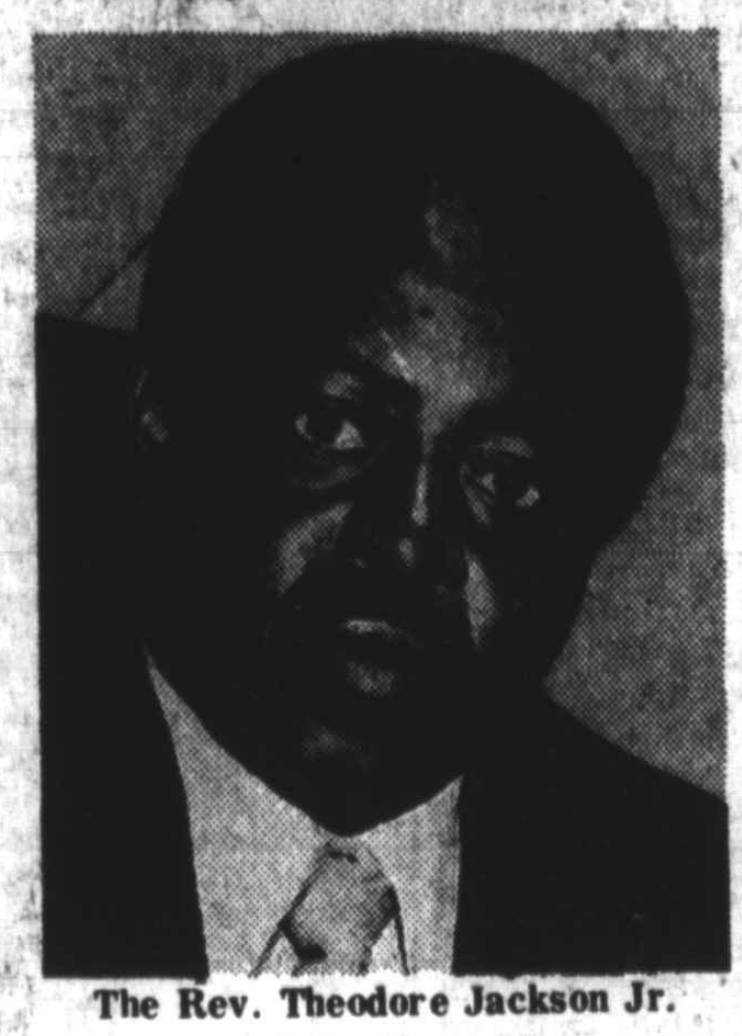

The Rev. Theodore Jackson Jr.

Gillis was built about 1860. The old Gillis Memorial Methodist Episcopal Church was on Sockton Street and was going up for auction in 1936 unless the members could raise $350 to pay taxes.

The late Rev. Theodore C. Jackson Sr. had been serving as pastor of Gillis since 1933 and at the time the church was about to be sold, Rev. Jackson indicated he had to keep his job as porter at a city museum because his pastor's job was not a paying proposition and it had been a long time since he had received a salary from the church.

Getting money was a very hard job and members were struggling to keep their church. Rev. Jackson Sr. was quoted as saying, "If the church is sold our young people will be free to go astray. It would also bring a disgrace upon this old historic church."

Gillis managed to raise the money and the church was not sold. The church that was originally called Gillis Methodist church later changed its name to Gillis Memorial Church and was organized in the home of George Richardson and founded by the late George Gillis Russel, the grandfather of Attorney George Russell.

In 1947, Gillis moved to Calhoun and Mulberry Street. On Aug. 7, 1951 the National Association Council of Community Churches of American and Elsewhere Inc., was organized under the leadership of the late Rev. Wilbur Waters and Gillis Memorial Church became a member.

The name of the church was changed again to Gillis Memorial Christian Community Church. In December 1968, Gillis moved to its present site on Park Heights Avenue, after the church at Calhoun and Mulberry Street was demolished by the city to make way for the planned expressway.

Rev. Jackson Sr., died July 3, 1970 and his son, Rev. Jackson Jr., became pastor.

Rev. Jackson says it is his church's doctrine to canvas for converts and bring in anybody who wants to follow Jesus and to follow in the footsteps of the minister and the parishioners that were before him.

Gillis Memorial has spent more than $100,000 to recondition its building. The improvements include new interior paneling, air conditioner, roof repairs, an organ, carpeting, stained glass windows and a modern kitchen.

Mrs. Pauline Wells Lewis

Not only is Rev. Jackson pastor of Gillis, but he is a history teacher at Eastern High School. He has baptized nearly 500 persons, christened more than 300 children and united in holy matrimony as many as 300 persons.

Rev. Jackson is highly respected for his moral character and outstanding qualities of leadership. He says his day starts around 5:30 a.m. and he arrives at school around 7 a.m.

When Rev. Jackson leaves school, he spends three to four hours daily in his office at church, goes home to have dinner with his family and then returns to church for meetings or visits the sick.

Rev. Jackson is active in many civic and religious organizations. His wife, Mrs. Marlene Jackson is also employed as a teacher.

The Jacksons have two daughters, Mrs. Patricia Ann Jackson and Miss Carla Jackson. They are the proud grandparents of Tunia Michelle Jackson.

Golden anniversary observed at Grace Memorial Baptist

By Elizabeth M. Oliver

The ballroom of the Lord Baltimore Hotel was crowded with guests recently as citizens from all walks of life arrived to salute Grace Memorial Baptist Church on its 50th anniversary and its pastor, Rev. Dr. Alfred C. D. Vaughn on his 10th year as leader.

The spectacular banquet was presided by Langston J. Talley, chairman of the Deacons Board and heard as the main speaker, Dr. Robert A. Laws, pastor, Mt. Lebanon Baptist Church, Brooklyn, N.Y.

Mrs. Carrie Kearney gave welcome and Dr. Harry L. Bates the invocation. More than 50 ministers of various faiths were present including Dr. A. J. Payne, pastor emeritus of Enon Baptist Church and Mrs. Payne and Dr. Matthew Silver, president of the Maryland Baptist Convention.

Citations to the church and the Rev. Dr. Vaughn were given by Dr. George Lawrence, director of public relations of the Progressive National Baptist Convention; AFRO City Editor, Elizabeth M. Oliver; Dr. James Thomas, pastor, The Baptist Church of Richmond, Richmond, Va. and director of alumni affairs, Virginia Union University.

Also, Dr. Dehaven Vaughn, brother of the honoree and pastor of First Baptist Church, Mappsville, Va.; A. Dwight Pettit, attorney, Baltimore and Dr. Harold A. Carter, pastor, New Shiloh Baptist Church, Baltimore.

Special presentations included the one by Deacon Howard Radcliffe and Dr. Carter to Rev. Vaughn and those which were given by Dr. Vaughn to Mrs. Sadie Blocker, in whose home the congregation first met in 1927 and to Dr. James L. Moore, pastor of Sharon Baptist Church, who ordained Dr. Vaughn.

Also cited was Isaac Ball, chairman of the Trustee Board.

Music was by Ronnie Flemmings and Mrs. Alice Fitts, soloists and the Grace Singers. Mrs. Lucy Talley, chairlady of the banquet committee, gave reflections.

AFRO Photo by Roman Hankewycz

ANNIVERSARY BANQUET — The 50th anniversary of Grace Memorial Baptist Church and tenth anniversary of the Rev. Dr. Alfred C. D. Vaughn were observed Feb. 26 at the Lord Baltimore Hotel. Shown from left are Mrs. Mildred Vaughn, mother of the Rev. Vaughn; Dr. James Moore, Mrs. Lillian Vaughn, wife; Rev. Dr. Vaughn; Dr. Robert A. Laws, Rev. Willard Clayton, Lynette Vaughn, 11; Cassandra Vaughn, 4; and Corrogan Vaughn, 12.

Response on behalf of the pastor and the church was by Mrs. Lillian Vaughn, wife of Dr. Vaughn and closing statement by Rev. Vernon N. Dobson, pastor of Union Baptist Church and president of the Baptist Ministers Conference of Baltimore and Vicinity.

Dr. Vaughn, active in civic, community and civil rights circles, is president and founder of the Baltimore Baptist Clergy in Action, trustee and treasurer of Provident Hospital, vice - president of Hampton's Ministers Conference, treasurer of Baltimore OIC; chairman of the Maryland Fund Committee of Virginia Seminary; and has served or is serving in these other capacities:

Pastor of Promised Land Baptist Church, Moneta, Va., where he lead the church in erecting a new church building.

vice chairman of trustee board — Virginia Seminary

chairman of trustee board of Maryland Baptist Center and School of Religion

dean of theology and director of Theological Research of Baltimore Extension of Virginia Seminary and Virginia College.

president of the Baltimore Ministers Conference, Baltimore 1974 - 1976.

His message on the occasion was: "On the second Sunday in November we will pause and celebrate 11 years of being together as pastor and people.

(Continued on Page 27)

Christian women prayer breakfast

Christians will be joining hands on Sat., March 17, for a prayer breakfast and symposium at the Hilton Hotel from 9 a.m. to 12. Sponsored by the Christian Women's Mobilization Task Force, the theme for the occasion, Mobilization Mandate '79, signals the charge of this unparalleled affair. Focusing on those issues which directly affect the black woman, the community, and the world will be local and nationally known women of brilliant minds and character.

Mrs. C. Delores Tucker

Mrs. C. Delores Tucker, former Secretary of State from Pennsylvania and recent recipient of the American Heritage and Freedom Award by the Elmer L. Fowler Historical Gallery in Chicago, will highlight national issues of concern.

International issues including the Free A Child Campaign in conjunction with the International Year of the Child will be addressed by Dr. Hershell Challenor, Washington D.C. Director of U.N.E.S.C.O.

Mrs. Salima Marriott of the Park Heights Community Corporation and current Mental Health instructor at Morgan State University will focus on local concerns ranging from unemployment, education, health and child care, the elderly, and the family.

A special featured guest for the occasion will be Anthony Robinson, local attorney and community activist. Robinson is a strong potential candidate for city council from the fifth district, and has received encouragement from the Christian Women's Mobilization Task Force because of his demonstrated concern for the community, and sound Christian character.

The Christian Women's Mobilization Task Force is engaged in the pursuit of opportunities to develop a greater awareness through political education experiences for women in the black community.

Seeking to affirm the importance of the church in efforts to affect political change, the organization promises to challenge Christian minded individuals, but especially women, to accept the responsibility to catalyze a conscious movement to address problems within our community. Equally high up on the C.W.M.T.F. agenda is the commitment to the development of a greater respect and understanding of human life towards a more just and humane society.

The executive committee and program task force for the Mobilization Mandate '79 Prayer Breakfast and Symposium consist of many outstanding local women who are in the forefront of community involvement within Baltimore. Coordinating the executive committee for CWMTF is chairwoman Mrs. Cecilia Bryant. Other executive committee members are Phyllis Hathaway, Sylvia Moore, Mildred McKinney, Mary Robinson, Patricia Outlaw, Annie Belle Young, Frieda Outlaw, Bernette Jones, and Salima Marriott. C.W.M.T.F. encourages all people (male and female) of like mind and positive motivation to join in this occasion. Persons interested in reserving tickets should call 728-2557 on or before March 17, 1979 as no tickets may be purchased at the door.

New pastor at Second Baptist

Members of New Second Baptist Church, 214 Lanvale Street have elected the Rev. Felton Williams Jr., as their new pastor.

The 50-year-old Rev. Williams of Detroit, Michigan succeeds the late Rev. Julian Price who died on Aug. 27, 1978.

Rev. Williams is employed with the federal postal service in Detroit and says he plans to move to Baltimore as soon as he can get a transfer with the postal system in Baltimore.

For the last five months, Rev. Williams has been commuting from Detroit to Baltimore for Sunday services at his church. A graduate of the Community School of the Bible in Detroit, Rev. Williams was ordained to the ministry in 1959 and was pastor of Calvert Baptist Church in Detroit for 13 years.

He is the husband of Mrs. Julia Mae Price Williams, daughter of the late Rev. Price and father of seven children. Installation services for the new minister will be held in May.

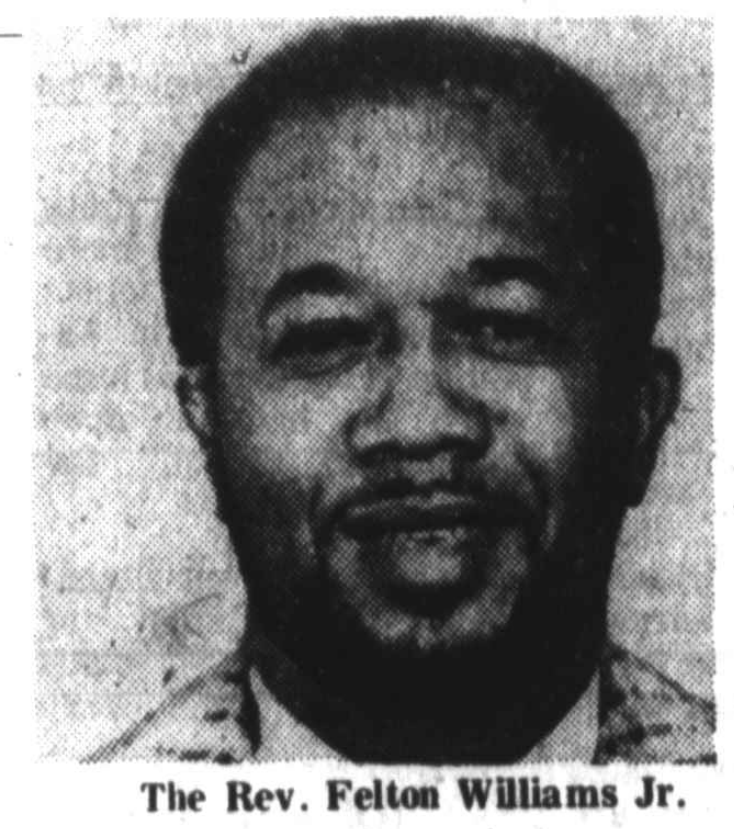

The Rev. Felton Williams Jr.

Metro church briefs

The men of Enon Baptist Church, Edmondson Avenue and Schroeder Street, will observe Men's Day on Sunday, March 11. Their theme is "Men Taking the Lead In God's World."

Early morning prayer services will be held 6:30 a.m. Sunday at the church. The Rev. Richard L. Hamilton, director of Drug Abuse Program, will be the 8 a.m. speaker and the Rev. Carl Washington, pastor of St. Timothy Baptist Church, is the 11 a.m. speaker.

Daniel Matthews is chairman; Charles Queen, co-chairman; the Rev. Porter W. Phillips Jr. is pastor, and the Rev. Arthur J. Payne is pastor emeritus.

The Fire Renovation Expansion Drive committee of the United Baptist Missionary Convention of Maryland will feature a gospel musical for the eighth annual banquet on Thursday, March 15 at Martin's West. Proceeds from the banquet will benefit the Maryland Baptist Aged Home.

The Rev. Lawyer Swinson is musical director, and the Rev. Lorenzo Graves is committee chairman. For tickets call Calvary Baptist Church, 664-9809; Jones Tabernacle Baptist Church, 947-7707 or City Temple Baptist, 462-4800.

The Women's Auxiliary of the Deacons Conference of Baltimore and Vicinity will present the Duckett family in concert on Sunday, March 11, 5 p.m. at Timothy Baptist Church, 1214 Saratoga St. The Rev. James L. Ball is pastor, and Mrs. Arrie Long is president.

Annual Men's Day will be celebrated at Mount Zion Baptist Church, 520 Lewis St., Havre de Grace, Md., on March 11. The Rev. C. C. Alexander, pastor of Eastside Baptist Church, will be the 11 a.m. speaker.

A fellowship luncheon will be served in the dining hall of the church following the morning service. The Rev. Herman M. Williamson, pastor of Mount Zion Baptist, will be the 3:30 p.m. speaker.

George Saunders is chairman; Grafton Sconion, co-chairman; William Stevens, secretary; Harold Worthington, assistant secretary; Everett White Sr., treasurer; Richard Walton Sr. is assistant treasurer; Dudley Harmer, chairman of patrons.

The senior ushers of Macedonia Baptist Church, Fremont and Lafayette Ave., will present the Spiritual Singers of Fifth Baptist Church, Richmond, Va., in a recital on Sunday, March 18, 3 p.m. George White is chairperson; Mrs. Dorothy Banks is co-chairperson and the Rev. Willard L. Clayton is pastor.

The fourth annual spring district meeting of the Church of God In Christ was held March 5-8 at Greater Spirit of Truth Church of God In Christ, Pitcher Street and Fremont Avenue. Elder James A. Parson is district superintendent. The theme was "The Problems Of the Cities and Their Biblical Solutions."

Youth and Young Adult Day will be observed at Israel Baptist Church, Preston and Chester St., on March 11, 11 a.m. and 3:30 p.m. The Rev. Harlie W. Wilson is pastor.

Morgan crusade

The Morgan State University Christian Center is sponsoring a Youth Crusade for Christ on Tuesday, March 13, 7:30 p.m.

The crusade will be held in Murphy Auditorium, located on the campus of Morgan at Hillen Road and Coldspring Lane. The purpose of the crusade is to win young people to Christ.

The Rev. Dr. Harold A. Carter, pastor of New Shiloh Baptist Church, will be the speaker. Theme for the crusade is "Today Is the Day of Salvation."

Music will be by the combined choirs of Morgan and area church singers, directed by Nathan Carter, Kay Pace, assistant director. James Peterson is assistant director; Victor Myrick, organist and Horace Parker is organist.

Pre-crusade music will be by Joy and Devotion, directed by John Lewis, held at 7 p.m. Members of the Junior and Young Adult Ushers of Southern Baptist Church will also participate.

Campus organizations that are supporting the crusade are Alpha Phi Omega National Service Fraternity, Kappa Alpha Psi Fraternity, Interfaith Council, Morgan State University Choir, Morgan State University Gospel Ensemble.

Also Martin Luther King Jr. Club, Greek fraternities and sororities, Management Club. Committee members are Ms. Marion H. Spann, coordinator; Dr. Quincy D. Cooper, director of Morgan Christian Center; Ms. Shelia King, Ms. Sybil Ingram, George L. Moore, Charles Muse, the Rev. Brother James Avant, the Rev. Andrea Diegel, Nasier Aliech, Ms. Mary Carter, Mrs. Annie P. Daniels, Ms. Shirley Contee, Ms. Marie D. Parker, Michael Henderson, Leon Bunn, Lavonia Kess, Ms. Priscilla Dozier, James G. Daniely and Dr. and Mrs. Percy Baker.

Send the AFRO a copy of your 1979 church calendar. This way we will know what your church is doing throughout the year and can report it to the entire community. For special occasions call the AFRO church reporter, Pam Widgeon at 728-8200, ext. 71 at least two weeks prior to the affair.

—Grace Baptist

(Continued from Page 26)

But tonight we find ourselves meeting in a service of thanksgiving to thank God that as of last November we have been together for a decade.

It seems like only yesterday when Dr. Edmond Meade asked me if I would be interested in serving a Sunday at Grace.

It feels like only yesterday when I came here on Father's Day 1968 to serve my first time. Never can I forget Sept. 1, 1968 when I took over as pastor and to my surprise Mrs. Weptanomah Carter, Weppy and Harold Jr. came over to share the service.

The years have come and gone and Lillian, Corrogan, Lynnette, Cassandra, Mother and I are grateful, for you are a wonderful people.

Because of this in the last 10 years we have been able to give more than $80,000 to mission, education and evangelism and by His grace in the years to come we will do more.

Special thanks to our committee, our officers, and membership, all clergy and our friends who celebrate with us. And to Rev. James Thomas and Dr. R. A. Laws our special guest. Also special thanks to my pastor, Dr. J. L. Moore, all the presidents of our clergy bodies. Special prayers go out for Sister Eleanor Robinson our co-chairman who is confined to the Provident Hospital.

Of course I am grateful for a loving wife, Lillian and our three darling children, Corrogan, Lynnette and Cassandra. Our parents and our brothers and sisters who make up the Vaughn — Bowser Family.

We are also proud of the fact that the following pastors who have or are pastoring leading churches in this town have held membership in this church under this pastor: Dr. E. R. Wilson, Dr. E. R. Revels, Dr. William H. Mills, Dr. Carl Washington, Dr. Lewis Campbell, Dr. James S. Williams, and Dr. W. L. Parrish.

We have also sent five students to college and aided many others.

Special thanks to the AFRO - AMERICAN Newspapers for its supportive strength in my many ministerial endeavors.

(Photo by Phillips Studio)

MISSIONARY LEADERS — Cabinet members of the Senior Missionary Society of Allen A.M.E. Church are from (L to R): Diane Gaddy, public relations director; Bernice Downing, worship leader; Truebell Woodson, recording secretary; Ann Conners, president; Patsy Stevenson, treasurer; Sarah Hannah, directory, Young People's Department (YPD), and Margaret McKeithan, vice president. Not pictured is Brenda Hollingsworth, corresponding secretary. Rev. Ronald E. Braxton is pastor of the church.

CITY WIDE CRUSADE
under the auspices of
SAINT JOHN BAPTIST CHURCH
Beginning Sunday
MARCH 11, 11 A.M.
Prayer Offer For The Sick
In Each Service
Will Begin Each Evening at 7:30 P.M.
Conducted by Bishop M. E. Holmes of Chicago Ill.
All Are Welcome
For Further Information Call
383-9577
2929 Dupont Ave. off Pimlico Rd.

Baltimoreans in the armed services

Away from home

U.S. AIR FORCE
Reported for Duty

Master Sergeant Leonard A. Layman, son of Leonard J. Layman of 2749 Dunsler Court, has arrived for duty at Lackland AFB, Tex.

The sergeant, a first sergeant with a unit of the Air Training Command, previously served at Offutt AFB, Neb.

Sergeant Layman is a 1961 high school graduate.

PROMOTED

Benny T. Smith, son of Mr. and Mrs. William T. Smith of 138 [illegible] has received his first promotion in the U.S. Air Force.

Smith, promoted to airman, recently completed technical training at Keesler AFB, Miss., and is now assigned at Homestead AFB, Fla. He serves as a food service specialist with a unit of the Tactical Air Command.

Airman Smith is a 1978 graduate of Dundalk High School.

U.S. ARMY
Participated

Pvt. James T. Moon Jr., son of Mr. and Mrs. Gary L. Mustin, 3711 10th St., recently participated in Level II tank gunnery training with the 3rd Armored Division in Germany.

Level II tank gunnery training, conducted at the Grafenwohr and Hohenfels Training Areas, is one of the two times a year when tank battalions have to fire live ammunition. Individual tank crews develop their necessary team work to take on stationary and moving targets.

Spec. 5 John F. Carey, is participating with the 84th Engineer Battalion in rehabilitation work at Eniwetok in the Western Pacific's Marshall Islands.

Eniwetok, 2,300 miles southwest of Hawaii, was a test site for nuclear explosions in the 1940s and 1950s.

The rehabilitation work consists of removing radiologically contaminated earth from selected islands and transporting it sealed burial in a selected massive crater.

On completion of the humanitarian joint service effort, the people who were moved from the atoll to other areas in the Pacific before testing began are scheduled to return to their original home.

Carey, son of Mr. and Mrs. John J. H. Carey, 2868 Plainfield Road, is a power plant operator with the battalion. He entered the Army in September 1973.

Pvt. Thyron S. Lawson, son of Mr. and Mrs. James W. Lawson, 607 Wildwood Parkway, recently participated in Level II tank gunnery training with the 3rd Armored Division in Germany.

Level II tank gunnery training, conducted at the Grafenwohr and Hohenfels Training Areas, is one of the two times a year when tank battalions have to fire live ammunition. Individual tank crews develop their necessary team work to take on stationary and moving targets.

MT. LEBANON BAPTIST CHURCH, INC.
The Church with the Family Atmosphere
2320 Reisterstown Rd.
Baltimore, Md. 21217
SUNDAY, MARCH 11, 1979

REV. OLIN P. MOYD, Ph.D.

10:00 A.M.—Sunday School
11:00 A.M.—Morning Worship
Sermon by the Pastor
Subject
"My Lord Delivered"
Poo Daniel"
Sunday, March 18, 1979
6:00 P.M.—A Repeat Performance
By Popular Demand meet the author celebration. Dramatizing Pastor New Book, "Redemption in Black Theology"
Come Grow With Us.
REV. OLIN P. MOYD, Ph.D., Pastor

TRINITY A.M.E. CHURCH
E. Hoffman St. & Collington Ave.
Seventy Seventh Annual
WOMEN'S DAY
Theme:
"The Christian Women's Role
In Times Like These"
SUNDAY, MARCH 11, 1979
11:00 A.M.—Speaker
The Reba F. Brown Associate pastor of Fulton Baptist Church.
3:00 P.M.—The J. C. Poney Choral In Concert
James C. Poney, Director
Gregory Thompson, Organist
Mrs. Marie Woods, President
Rev. W. K. Woods, Pastor

St. James
Episcopal Church
Lafayette Square
Baltimore, Maryland
SUNDAY WORSHIP SERVICES
8:00 A.M. Holy Communion
9:00 A.M. Holy Communion and Sermon
9:00 A.M. Church School
11:00 A.M. Choral Eucharist Sermon
The Reverend Donald O. Wilson, Rector
Mr. Maurice Murphy, Organist
The Public Is Cordially Invited To Attend

Mr. Samuel Lewis, 84, active at Morning Star

Samuel Lewis, 84, of the 2700 block Fairmount Ave., died March 6, at Bon Secours Hospital after a brief illness.

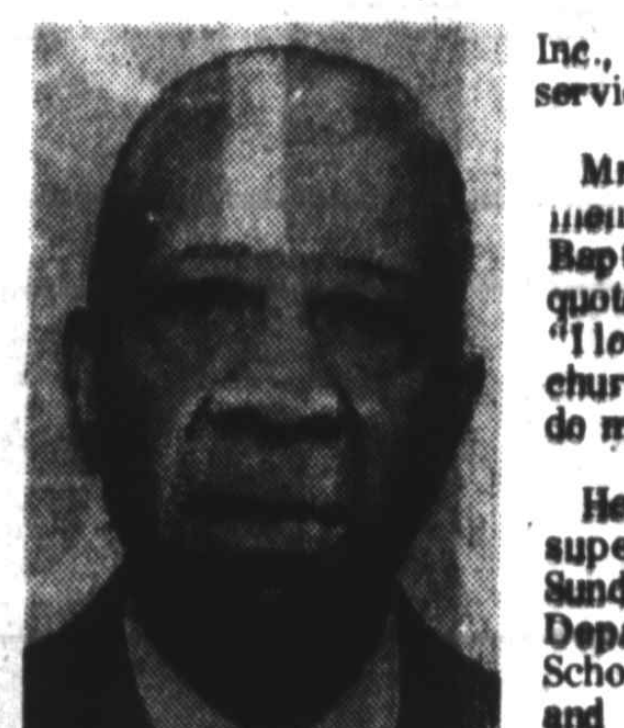

Samuel Lewis

The family will receive friends March 9, 7 to 8 p.m. at Morning Star Baptist Church, 1063 Fayette St. Funeral services will be held at noon Saturday, March 10, at the church.

Mr. Lewis, who was fondly called "Papa" by his family, retired from Revere Copper and Brass Inc., after 25 years of service.

Mr. Lewis was an active member of Morning Star Baptist for 52 years. He is quoted as saying in 1972, "I love being a part of the church and I always try to do my very best."

He formerly served as superintendent of the Sunday School Primary Department, a Sunday School teacher, president and a member of the Garnett Male Chorus. At the time of his death, Mr. Lewis was an active member of the Samuel Ray Revival Choir.

He is survived by four sons, Roosevelt, Irvin, Isaiah and Troy Lewis; four daughters, Mesdames Mae Colfield, Vera Gibbs, Garnetta Colfield and Glenda Favor; two brothers, Robert and Timmons Lewis; two sisters, Mrs. Mabel Backus and Mrs. Elizabeth Ferguson; 38 grandchildren and 25 great - grandchildren.

PERKINS SQUARE BAPTIST CHURCH
2500 EDMONDSON AVE., CORNER of WARWICK
SUNDAY, MARCH 11, 1979
COMMUNION SUNDAY

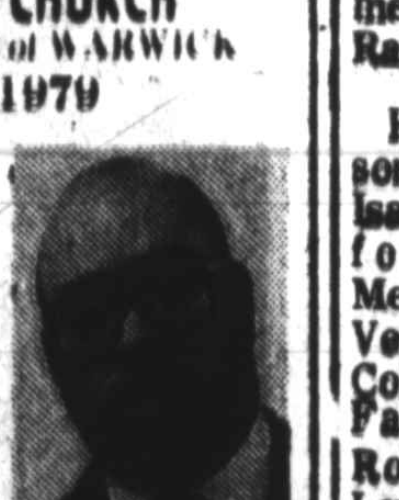

REV. OGLE

8:00 A.M.—Early Morning Worship
Sermon By the Pastor
And Holy Communion
9:15 A.M.—Church School
and New Members Class
10:30 A.M.—Open Heart Service
11:00 A.M.—Morning Worship
SERMON BY THE PASTOR
And Holy Communion
6:00 P.M.—BTU and New Members Class
All Are Welcome
REV. RICHARD H. OGLE IV, Pastor

PENNSYLVANIA AVE. AME ZION CHURCH
"The Church of the Burning Heart"
SUNDAY, MARCH 11, 1979
SECOND SUNDAY IN LENT
HOLY COMMUNION
10:30 A.M.—Sacrament of Baptism
11:00 A.M.—Worship Sermon
by
Dr. M. H. Strickland
Theme: "When God Seems Out of Character
Music By: Youth Choir, Young Adult and M. H. Strickland [illegible]"
A Friendly Welcome To All
DR. MARSHALL H. STRICKLAND, Pastor

NOTICE

No Official Meeting of The Board of Trustees of Morning Star Baptist Church is Scheduled for Saturday, March 17, 1979 from 4:00 p.m. to 6 p.m.

All Official Meetings of the Board of Trustees are Held At The Church — 1063 W. Fayette Street, Baltimore, Maryland 21223.

The Last Official Meeting was held on Tuesday, September 5, 1978 at the Church.

By Authority:
TEMPLE ALLEN JR.
Chairman Board of Trustees
of Morning Star Baptist Church
1063 W. Fayette Street
Baltimore, Maryland 21223

Vice Chairman, William Swift
Ann Woodhaus, Trustee
Cynthia Morton, Trustee
Robert Brooks, Trustee
Fleming James, Trustee
James Downes, Trustee
Hosie Stanback, Trustee
Michael Dantley, Trustee
Taft McCloud, Trustee
Marion Harris, Trustee
Louise Robinson, Trustee
Moses Gardener, Trustee
Joseph Stewart, Trustee
George Gallop, Trustee
Lucy Edwards, Trustee
Emanuel Rabb, Trustee
Harry Watson, Trustee
Geoffrey Miller, Trustee
Bernice Clark, Trustee
Alice Roseborough, Trustee
Mary Wren, Trustee
Gloria Wainwright, Trustee
Richard Eggleston, Trustee

CHOIR ROBES
WE FEATURE BEAUTIFUL ROBES IN ALL THE NEWEST STYLES
NEW WONDER FABRICS OF 100 DACRON POLYESTER
WIDE SELECTION OF COLORS. MAIL AND PHONE ORDERS FILLED EASY CREDIT
QUANTITY DISCOUNTS
• WASHABLE • DURABLE
• CREASE AND WRINKLE RESISTANT
BACHMAN
TAILORING COMPANY
223 W. SARATOGA ST.
SECOND FLOOR
Mail and phone orders filled
PULPIT ROBES
CHURCH SUPPLIES
Baltimore, Maryland

"MAY WE HELP?"
Timely Hints You Should Know On . .
• ETIQUETTE
• CERTIFICATE
• VETERANS' BENEFITS
• TAXES
• INSURANCE
• PROPERTY
• SOCIAL SECURITY
These and many other facts are presented in this
FREE BOOKLET!
Get your copy by writing or calling:
James A. MORTON AND SONS FUNERAL HOMES, INC.
1701 Laurens Street
Baltimore, Md. 21217
—728-1100—

NUTTER
Funeral Home
3035-37 W. NORTH AVE.
WI. 7-6655 WI. 7-7618
"A SERVICE WHICH INSPIRES CONFIDENCE"

Samuel T. Redd Funeral Home
5209 YORK ROAD
433-0800
Formerly Located At
714 E. North Ave.
Staffed by Dedicated Personnel
Samuel T. Redd, Sr., F.D. & E.
Samuel T. Redd, Jr., Apprentice
Mrs. Guinevere L. Redd, Secretary
"We're not the biggest . . . but neither are our prices."

DOUGLAS MEMORIAL COMMUNITY CHURCH
"The People of the Way"
Lafayette and Madison Aves.
MARION CURTIS BASCOM, D.D. Minister
James S. Hammond
Minister of Music

SUNDAY
MARCH 11, 1979
5:00 P.M. Concert
of
Afro American Music
By the Chancel Choir
Rev. Bascom
Preaching

8:00 A.M.
"In The O Lord"
By Ha k Bee Be
"Immortal Love"
Dieterich
11:00 A.M.
"Bless The Lord, O My Soul"
By Freed
"Sweet Home"
By Whalum

Prompt, Efficient, Considerate Service
VERNON R. BAILEY
Successor to
George G. Kelson Funeral Home
1346-48-50 N. Colhoun St.
669-7585 523-1520

LOCKS FUNERAL HOME
"5 Generations of Dignified and sympathetic Service"
4 MODERN CHAPELS
1302-04-06 N. CENTRAL AVE.
Joseph G. Locks Jr.
Joseph G. Locks III
Mae C. Locks
MU. 5-7555