HOMES — FOR RENT

R.E. FOR SALE

BHBLUM inc REALTORS

484-9010

VA, FHA & CONVENTIONAL MORTGAGES AVAILABLE

NEW LISTINGS

JUST LISTED—PIKESVILLE—Professionally home with many recently added extras including large family room with fireplace. This unusual 4 BR split level, 2½ baths, C.A., with many pleasant surprises! Bernice Hart, 486-5194.

LIVABLE & LOVABLE

NEVER BEFORE LISTED: You can still find a beautiful individual 3 BR rancher in Baltimore County for only $39,500 plus $1200 G.R. Helen Dubel 486-4641 or Jackie Margolies 484-4422.

LYNN ACRES

NEW LISTING: Superior 4 BR split level on extra large lot. NEWLY REMODELED & loaded with extras. Karen or Joe Wartzman 655-8441

WOODLAND

JUST LISTED: 3 BR, 2 bath Two story, brick w/new roof, hardwood floors & full panelled basement at A super price. Harriet Cohen 653-9304 or Jackie Margolies 484-4422

PRIME PROPERTIES

PIKESVILLE

OWNER READY TO MOVE to Florida & MUST SELL This super 3 BR 2½ bath split-foyer w/stunning MBR Suite. Beautiful appointments throughout. Jackie Margolies 484-4422

MT. WASHINGTON

Brick & stone 2 3 BR, ranch, modern eat-in kitchen, full basement, garage. Jeanne or Lou Wachter 484-2659

COUNTY TOWNHOUSE

GREAT PRICE on this 3 BR 2 full & 2 half baths, den clubrm. home. Genia Tishman 484-8092 or Suzanne Clarier 363-2905

BRIARHURST

PRICE REDUCED: 4 BR 2½ bath 2 story, large rooms, great location. Sandy Rose Sackl 356-7717

LOCHRAIN

Two story Stone 4 BR 2 bath home w/FP & new unit kitchen, finished basement, garage in very desireable location. Lou Wachter 484-2659

TWIN LAKES

Super 3 BR 2 Full & 2 half bath townhouse with incredible extras. Genia Tishman 484-8092 or Suzanne Clarier 363-2905

LYNN ACRES AREA

Immaculate & spacious 3 BR 2 bath Ranch. Genia Tishman 484-8092 or Suzanne Clarier 363-2905

EQUAL HOUSING OPPORTUNITY

DON'T BUY A HOME

unless you get ERA's 1-YEAR WARRANTY from us. You can only get ERA's 1-YEAR WARRANTY when you buy a home from IMPERIAL, whether it be our listing or the listing of any other broker.

OPEN HOUSE, SUNDAY, 1-5 P.M.

7108 YATARUBA DRIVE

Only $39,900. You must see this fantastic 3-bedroom maintenance-free rancher which includes carpeted flooring, w/w carpeting, storm windows, fenced rear yard & too many other extras to mention. DIR: From 7000 block Liberty Rd., south on Essex to Yataruba. Mr. Sherman, 484-8584.

OPEN HOUSE, SUNDAY, 1-5 P.M.

5294 ELIOTS OAK ROAD

A maintenance - free 4-bedroom contemporary Columbia home featuring 1st floor family room w/wood-burning fireplace, 2-car garage, 2½ baths, tremendous wood deck, central air & so many other extras. Close to schools & shopping. DIR.: S. on Rt. 29, W. on Rt. 108, left on Eliots Oak. Mrs. Walsh, 730-5354

HERRING RUN PARK

PIKESVILLE

This superior 3-bedroom brick townhouse has been completely redecorated with new w/w carpeting throughout and much more. Priced right. Mr. Paplan, 358-7929

ASHBURTON—UNDER $38,000

Ideal for large family with 4 bedrooms, extra large living & dining rooms, eat-in kitchen. Located in quiet residential area near schools & shopping. Mr. Cohen, 922-7895

FOREST PARK

Move in and enjoy this newly decorated, 3-bedroom townhouse with hardwood floors, lovely wallpapers, new kitchen floor & many extras. Convenient location. Priced to sell fast. Mr. Flaks, 486-6246 or Mrs. Monfred, 653-9281

VILLA NOVA

"Tender Loving Care" has been given to this beautiful 3-bedroom, 2½ - bath rancher, located on wooded corner lot. Outstanding features include 1st floor family room w/built-ins & fireplace, central air, 3-zone heat, covered carport & so much more. Mrs. Walsh, 730-5354 or Mrs. Monfred, 653-9281

BRICK BEAUTY—UPPER PARK HEIGHTS

It's gorgeous! Newly decorated 3-bedroom semi-detached home. Powder room on 1st floor and also off of large panelled clubroom. Plush carpeting & many other extras. Mrs. Bloom, 486-1834

BIG, BIG, BIG—PRICED LOW

Beautiful 3-bedroom townhouse with 2 full baths, panelled clubroom, alum. awnings, fenced yard, loads of closets & much more. Could also be a 2-family home. Mr. Cohen, 484-9990.

RANDALLSTOWN/ROCKDALE

Perfect starter home, featuring 3 bedrooms, hardwood floors, central air, fully equipped eat-in kitchen, extra powder room plus very convenient location. Priced to sell fast. Totally redecorated. Mrs. Walsh, 730-5354 or Mrs. Gordon, 486-5006

WEST BALTIMORE

Only $27,900 for this building, which is ideal for church, large auditorium or large store. 2,500 square feet m/t 2 apartments included. Mr. Flaks, 486-6246.

MT. WASHINGTON AREA

An all brick 2-family home with club basement. Live in one apartment and rent the other. Great corner location near everything! Mrs. Walsh, 730-5354

DETACHED HOME—$27,900

Lovely 3-bedroom detached home includes den w/fireplace & beautiful grounds. Quiet suburban neighborhood in Mt. Washington area. Ready for immediate occupancy. Mr. Flaks, 486-6246

LIBERTY ROAD AREA

This lovely, all brick, 3-bedroom home includes extra powder room, air cond., magnificent panelled clubroom, w/w carpeting, all drapes, all appliances & so much more. Priced right. Mrs. Gordon, 486-5006 or Mrs. Kay, 922-8596.

PRESTIGIOUS ASHBURTON

Home & office. Stunning, spacious and special describe this custom all brick residence which features a full suite of offices & 2-car garage. 3 floor and A extras for are just a few of the many fine features available. Mrs. Walsh, 730-5354

WE MULTIPLE LIST . . . LOCALLY & NATIONALLY

FALLS OF GREY RT. 9 BALTIMORE, MD. 21218 RESIDENTIAL • COMMERCIAL • INDUSTRIAL • APPRAISALS 7 Days a Week Sales

323-2400 IMPERIAL

DAVID O. FELDMANN,

Realtors Inc.

SPLIT PERSONALITY

This Cross Country 3 Bedroom split has personality PLUS inside and out. Brick and stone, 2½ baths, Liv. Rm., Din. Rm. comb.; Office/Study or 4th Bedroom, Wall to wall carpeting, drapes, plus many extras. Walking distance to schools and transportation. Driveway. PRICED TO SELL NOW. Call Carol Haigerm, 484-4195.

FOR GRACIOUS LIVING

This Chelwolde Colonial style Brick private corner property with 2 fireplaces to add friendliness to the Clubroom and Living Room, compact kitchen for time saving; Separate dining room, 3 rm. bedrooms, lots of storage shrubbed lot in quiet neighborhood. Walking distance to schools and transportation. Call Mr. Moffis, 653-0133

CHINQUAPIN PARK

Beautiful end of group. Townhouse, 3 bedrooms, Sep. din. room. Superior condition. Lovely neighborhood. Seller will cooperate with financing. Call Jim Rice, 566-1411

653-9440

FOREST PARK TRI-PLEX

No money down to vets. Very low downpayment to non vets. Magnificent 3 dpt. home, all newly renovated, including sanded floors. Consisting of 4 room and bath on 1st floor, 6 rooms and bath on 2nd floor, 3 rooms and bath on 3rd floor. New driveway. Vacant. Move in immediately.

HOME EXCHANGE CORP.

343-8200 Evs. 669-1056 343-6661 Eves. 992-4170

VETERANS 100% FINANCING FHA — FROM $440 DOWN CONVENTIONAL 5% DOWN

1609 NORTHGATE RD.

Truly superb 3 bedroom brick home with living, dining room, kitchen, exciting club basement, 1½baths, Flush wall/wall carpeting throughout. To see call Mr. Hughes, or Mr. Norris 435-4556

1603 GWYNNS FALLS PKWY

Beautifully decorated end of group home with a finished basement with a full bath. 1st floor with all entrance foyer, living room with artdeal fireplace, spacious dining room, modern eat-in kitchen, 2nd floor with 3 double size bedrooms and bath. 3rd floor consists of a completely newly decorated apartment with a full bath. A tremendous buy. To see CALL MR. HUGHES, 435-4556.

1600 BLK. E. COLDSPRING LN.

NORTHWOOD

Duplex 1 to 2 bedroom duplex with a large living room, eat-in kitchen, full bath, separate entrances and meters. Live rent free. Let the income from 2nd pay your expenses. To see CALL MR. HUGHES 435-4556.

MULTIPLE LIST WITH US FOR PREFERRED SERVICE

D.E. HUGHES AND COMPANY

5900 York Road Office 205 435-4556

LOCH RAVEN Boulevard area — Large 3 bedroom, 1½ bath, full club basement. Lovely decorated. Assume 4% FHA mortgage. Call Jim Clay, 477-5800, Ben Hur Realty.

PUMLICO — Beautiful Colonial — New kitchen, new roof, $28,500. Lease option terms. Call owner, 367-3736 — 484-9180.

WINDSOR HILLS — 3 bedroom, 2 full baths, large corner lot, totally remodelled home. Large living, dining, family rooms. Large screened porch. Large fenced yard. Lease option terms. Call owner, 367-3736 — 484-9180.

PROPERTY MANAGEMENT — Apts., condos, rentals. Call Fish Realty, Sandy Realty, 563-4700.

R.E. FOR SALE

OWNER'S SALE

If you are looking for a 3 bedroom Home or 2 bedroom, 1 den plus with 2½ Bathrooms, with spacious room, tremendous closets, a family room 16x26, a fireplace living room and dining room situated on a double lot fenced all around located in upper county Hunters Bethlehem Pike Hunter Ave & Cross Country Drive which cannot describe this home, it must be seen to be appreciated, it is fully air conditioned, beautifully decorated, every room in the house has drapes. The master bedroom is large with a separate dressing area that is a dream for the lady of the house and a walk in closet that is a super dream. It has 1½ bath and wide. If you have been dreaming of a real luxurious home without spending over the 4 figures, act fast as homes of this type and condition are few and far between. The house has a well kitchen with an electric range, a new disposal, a GE dishwasher & an instant hot water spigot, a 100 amp. electrical service. For more information call 655-4103.

655-4103

Evenings & Sunday 398-5760

WHAT'S NEW

MT. HOLLY HOMES

EDMONDSON VILLAGE

ONLY $1200 CASH

NEEDED INCLUDING SETTLEMENT COSTS.

All Brick 3 & 4 Bedrooms
Full Basements. 2 Full Tile Baths.
Hardwood Floors.
New Roofs
New Kitchens w/stainless sinks
New Vanities
New 100 AMP Hotpower
New Dressing Room w/Carpet
New Light Fixtures
New 100,000 BTU Heating
New Central Air Conditioning
New Fenced Rear Yards
New Doors & HARDWARE
NEW DECORATING

9½% Mortgages

3927...

Daily From 3 P.M. to 8 P.M. Weekend Noon to 6 P.M.

Sales By Otis Warren 945-9300

FHA 221 B-2

POWELL 367-6800

HOUSE FOR SALE

735 MT. HOLLY ST.

Brk. row mod. throughout, new kit. cabinets and unit, new stove, 2 large bedrms., full basement, Garage. And new heat. No down payment for Veterans.

906 CATOR AVE.

Det. cottage. 3 lge. bdrms. or playroom, lge. school and transportation. No down payment for Veterans. Small down payment for Non-Vets.

3227 PHELPS LA.

Brk. end of gdr. lge. living & dining rm. New kit. cabinets, sink and stove. Lge. family rm. 3 lge. bdrms. full basement. No down payment for Veterans.

4913 LITCHFIELD AVE.

Brk. row mod. throughout. 3 lge. bdrms. Gas for well or duplex, or 1 bath home. New down payment for veterans.

3410 W. SARATOGA ST.

Brk. ending of grp. Freshly painted throughout. Lge. fenced in yd. Good income opportunity. No down payment for Veterans.

4104 FOREST PK.

Brk. grp. 4 lge. bdrms. entry hall, lge. living, dining, and kit. No School and Transp. No down payment for vets.

LOU 367-6600

STERLING POWELL RLTY.

5923 York Hgts. Ave.

Equal Housing Broker

R.E. FOR SALE

RICHARD DIENER, Inc.

484-9000

WE MULTIPLE LIST

BEST BUY

3847 FOREST GARDEN AVE.

All brk. 2 story Colonial. Better than new condition. Cent. air, 3 dble bedrms., 1st fl. dwndrm., additional full bath and pan. clubrm. Priced for immed. sale. Monte Cutler

KINGS PARK TRI-LEVEL

9709 MENDOZA RD.

5 yr. young 3 bedrm, 2½ bath cent. air Beauty with extensive built-ins, w/w carpeting, rear Redwood deck, burs., smoke & fire alarms, pan. clubrm and sub-basement. Priced below market for immed. sale. Sallye Esterson 764-6625.

ROGNELL HGHTS.

611 WALNUT AVE.

N. Edmondson area 4 bedrm. superior frame cottage with add'l 1 3 bedrm apartment in lower level. Everything in first class cond. Pete Elsner 486-3773.

JUST LISTED

4117 FORDS LANE

Rolst. Plaza area all Stucco 2 Bedrm. Bungalow completely panelled. Perfect for newly weds or retired couple. Sallye Esterson 764-6625

CUSTOM BUILT DUPLEX

2605 OAKLEY AVE.

All Stone Detached home. Owners 1st floor unit includes 3 bedrms., 2 full baths. Income from 2nd floor and helps pay expenses. Morris Primer 484-1131

COMPLETELY RENOVATED

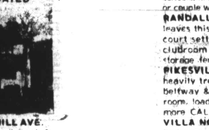

2824 FERNHILL AVE.

Better than new cond. 3 Dble bedrm. 2 story with brand new kitchen & bath, finished clubrm. new roof, refinished flooring. Perfect cond. Reduced to $27,500 fee. Sign on Fleline. Janofsky 484-1343

REDUCED TO $39,900

BETTER THAN NEW

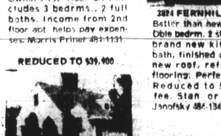

3820 BYFIELD RD.

Lochearn Area-Loaded with extra 3 lrge bedrms in. cl. 32 ft. Pine Pan. Master bedrm on 2nd level. 32 ft. clubrm. fenced yard. mirrored wall in LR. all for $43,500 fee. Move Cutler 922-9530 or Beverly Morgolis 486-1633

WOODMOOR

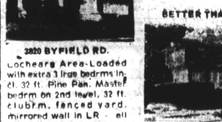

3496 HILLSMERE RD.

All brick with brand new carpeting and drapes. 2nd floor master bedrm. 32x13. Bev. Margolis 486-1633.

2 Apt. all brk Semi-D with park Level apts. 2 kits & etc. meters. 1st fl. unit incl. 2 dble-sized bedrms., and den. Terrific home income opportunity. Ross Lee Finstein 653-0641

ENTIRELY REDONE

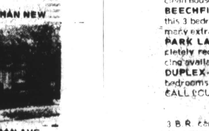

2820 VIRGINIA AVE.

Near Lake Walbrook Park Cape Cod. Brand new kitchen, new bath, new roof, new clubwindow - all in perfect condition. Richard Goodman 358-3110

DELIGHTFUL TOWNHOUSES

EDMONDSON HGHTS—3 bedrm all brk. Beauty fully carpeted, remodeled with panelled DR, mirrored walls, new kitchen floors. $39,900. Morris Primer 484-1131

PARK HGHTS AREA—OPP NORTHERN PKWY.—Brk & Stone carpeted & draped 3 bedrm with finished pan. clubrm. Sallye Esterson 764-6625.

ASHBURTON AREA—19 Ft. Brk. 3 bedrm., pine pan. clubrm with extra full bath. Updated, vacant, and in complete move in condition. Maggie Rogers 664-5310

• A New Concept. Baltimore's only solar townhomes.
• Convenient Neighborhood. A resurging community convenient to metropolitan and suburban Baltimore.
• Pre-Committed 5% Down Financing. Home buying help within the means of working man.
• Only 2 Left At $42,950. A new home at a price comparable to rehabilitation.

The Greatest In-Town Home Bargain

RESERVOIR HILL TOWNHOMES 2200 Madison Ave. Urban Development Corp. and Chas. H. Sullivan

Open Noon till 4 pm

Sales By ASSOCIATED REALTY Call Ted Coates 944-2300

CORTLAND LTD. REALTORS

WOODMOOR

4 bedrm. Cape Cod on ½ acre lot New 40 gal. ht./wtr. heater, ceramic tile ba., full clubbasement. For showing, Call, Nancy Maguire at Cortland Rlty. 795-9500, Eve. 795-3478

OFF YORK RD.

2 family home Live expense free. Taxes $459. $28,000, plus $90 gr. Don't miss this one. Call: Joe Epps, Cortland Rlty. 795-9500, Evg. 655-6547.

ST. JAMES RD.-ROCKDALE

3 bdrm. home, lvgrm. 25 feet. Dishwasher, garbage disposal, w/w carpet. 2 zoned heat. Fully Free lot, fenced yd., fruit trees. A great savings all around. Call Dee Fowler, Cortland Rlty. 795-9500 Evg. 922-3852.

1917 WOODLAWN DRIVE

For only $37,500 you can buy this starter home, or retirement house. Close to Social Security. Lvgrm., kit. with own laundry room, 2 bdrms. & ba. Nice? say more. Call Joe Epps. Cortland Rlty. 795-9500 Evg. 655-6547.

Open for inspection Sun. between 12-3 Feb. 4, 1979

3910 LOCH RAVEN BLVD.

1 Story Cape Cod

1st floor 3 BR, LR, DR, laundry room, 2 full baths, den, 2 fireplaces, 2nd floor. Very large bedroom with full bath with large walk in closet, 2 car garage, furnished basement with bar and ½ bath, central air.

Preston T. Johnson

2127 NORTH CHARLES ST.

752-3905

R.E. FOR SALE

DICK BELMAN, INC.

484-7800

OPEN SUNDAY 3-4 3628 CORONADO ROAD

IN GROUND POOL, cabana and sundeck are featured with this fine 3 bedroom split. Central air, brick & aluminum siding, handsome family room, all appliance kitchen, carpet & drapes. Close to schools and public transportation. DIRECTIONS: Off 7800 blk. Liberty Rd. CALL DANNY COHEN 486-0498 or MILDRED CORDISH 486-5391.

OPEN SUNDAY 1-4 8129 SALT LAKE DRIVE

CONTEMPORARY brick & cedar townhouse in superior condition. 3 bedroom, 2½ baths, eat-in kitchen w/loads of cabinets, fantastic 20' x 13' master bedroom, and a full basement with panelled family room. Fireplace in living room, carpet, security system and use of pool & tennis facilities. DIRECTIONS: Liberty Rd. to Milford Mill Rd., east to Church Lane, follow signs to Cedarcroft. CALL LIN CHARNATZ 655-3599.

OPEN SUNDAY 1-3 9107 SOUTHALL ROAD

WILDWOOD split level available for quick occupancy. 4 bedrooms, 2 baths, panelled family room, basement. Central air, carpet, drapes & all major appliances. 50 gallon hot water tank, outside gas grill. DIRECTIONS: 9800 Liberty Rd., right on Tiverton, left Southall. CALL BUDDY BUCKMAN 655-8347

OPEN SUNDAY 2-4 8512 GREENS LANE

BEAUTIFULLY MAINTAINED 3 bedroom ranch is a pleasure to show! Central air, panelled clubroom & separate laundry area. Completely redecorated throughout. Includes self-cleaning oven, carpeting, draperies and more. DIRECTIONS: Off Old Court Rd. CALL MARY HOND 655-5052

NEW LISTING END-OF-GROUP

FHA appraised at $19,900. Large 4 bedroom home with 2 full baths. New wall/wall carpeting living room & dining room. All walls wallpapered and modern kitchen. CALL RUTH LEVIN 922-2984.

LOCHERN—3 bedroom ranch conveniently located near Reisterstown Rd. Plaza. Family room and 4th bedroom in lower level. Well shrubbed lot, fenced rear yard. CALL LOU ISAACS 922-3828

REISTERSTOWN—DID YOU KNOW that there's an alternative to Rent Receipts? It's here in this 3 bedroom, 1½ bath Brookshire quad. Central air, carpet, panelled clubroom & large storage area. CALL MAXINE PATHI 484-4465

WEST ARLINGTON—MUST BE SOLD THIS WEEK! 2 bedroom group home in excellent condition. Close to schools, transportation & shopping. Perfect for single or couple with a child. CALL SAM AZRAEL 484-3849.

RANDALLSTOWN—OWNER TRANSFERRED and leaves this very desirable 3 bedroom ranch on quiet court setting. Lower level contains 4th bedroom, clubroom & large storage area. Carport w/extra storage fenced yard. CALL LOU ISAACS 922-3828.

PIKESVILLE—BRICK & STONE 3 bedroom split on heavily treed lot offers privacy yet is concenient to beltway & major shopping areas. Splendid family room, loads of storage. Central air, carpet, drapes & more. CALL RUTH GIVNER 486-6558.

VILLA NOVA—BEAUTIFULLY MAINTAINED 3 bedroom ranch on wooded ½ acre lot. Large living room, new all appliance kitchen, panelled clubroom w/wet bar. Multizoned heating & air conditioning.

WEST HILLS 18' 3 bedroom w/club basement & garage. 2 full baths, freshly painted, assumable 8½% mortgage. Priced in mid $30's. CALL PAY KLEIN 363-3171.

WEST ARLINGTON—3 bedroom semi-under $16,000 plus ground rent. Immediate occupancy on this nice clean home. CALL LOU ISAACS 922-3828.

BEECHFIELD—Assumable FHA 8½% mortgage on this 3 bedroom brick townhouse. Clubroom w/wet bar, many extras. CALL PAY KLEIN 363-3171.

PARK LANE—Immediate occupancy on this completely redecorated 3 bedroom townhouse. VA financing available. CALL LOU ISAACS 922-3828

DUPLEX—Completely renovated with new kitchen. 2 bedroom apartment. VA financing available. CALL LOU ISAACS 922-3828

HOWARD PARK—Best buy!

3 B.R. Ranch has it all! Carpet, drapes, beautiful wall covering and maintenance free exterior. Call ANN MONFRED 655-2127.

PIKESVILLE—Owners transferred. 3 B.R. split with new wood burning fireplace. Sunken family room and new roof. Immaculate and ready for imm. occupancy. CALL PAY KLEIN 363-3171

DICK BELMAN, INC.

484-7800

FOR SALE

1221 WICKLOW ROAD

FHA Financing

Duplex

Modern 2 apartment home with PANELLED CLUBROOM. This attractive home has two complete 3 room apartments with separate entrances, Gas & Electric meters, and automatic hot water heater. Excellent investment opportunity. Live in one apartment while rent from other apartment helps pay for your home.

M. GOLDSEKER CO. REALTORS 685-3377

Equal Opportunity Housing

NORTHWOOD AVAILABLE IMMEDIATELY

Beautiful, modern, single, renovated 3 BR Townhouse w/Island new kitchen. Lge. dining rm., newly finished rec. room, windows & doors & many extras. Only $1750 down & you can move in within 3 weeks.

Exclusively — Mundy Lewis

BEN HUR REALTY 321-7040 484-1433

Equal Housing Opportunity

2211 W. FAYETTE ST.

7 rooms and bath, yard. Newly renovated. Home buyer — Owner will finance. Monthly payments. Life rent.

Day, 889-6300 Eve., 484-1120

R.E. FOR SALE

"FHA FINANCING AVAILABLE"

FOR SALE

Northwoods

4530 NORTHWOOD DRIVE

Beautiful modern home in most desirable neighborhood. 6 rooms and tile bath, with a modern unit kitchen KNOTTY PINE CLUBROOM and extra flush Brick Garage.

Edmondson Village

4105 MOUNTWOOD RD.

Attractive up to date home with Patio, porch front. Completely modern throughout, 6 rooms and ceramic tile bath, including unit kitchen. Clubroom with extra flush in basement. Steel rear porch and fenced in rear yard. Aluminum awnings and storm doors.

M. GOLDSEKER CO. REALTORS 685-3377

Equal Housing Opportunity

VA ACQUIRED HOMES

EQUAL HOUSING OPPORTUNITY

LOW DOWN PAYMENT SEE ANY BROKER OR CALL 962-8407 FOR COMPLETE LIST

HOUSING COUNSELING SERVICE AVAILABLE

CALL 962-4415

VETERANS ADMINISTRATION FEDERAL BUILDING

BUY LIKE RENT

Many Townhouses Available

$395 TOTAL CASH NEEDED

GARDEN REALTY

366-5000

FIX IT UP YOURSELF!

3 bedroom individual home near Sinai Hospital. Will consider any reasonable offer for details call Sid Sher — 653-2496 or BEN MUR REALTY 321-7040.

3804 WEST NORTH Avenue — 2 story, hardwood floors. Vacant. Will finance. City Realty, Broker, 728-6400 or 426-7009

NORTHWOOD — 3 bedroom townhouse; large clubroom, fenced yard. Only $1,200 down. Call Jim Clay, 477-5800 Ben Hur Realty.

HOUSE FOR sale — Split level. Waldmorf location. Good location for a professional office. Will lease house. Call 247-7639 for appointment.

FEDERAL STREET — 3100 block East 4 rooms. Brick row. Needs repairs. $4,500 plus ground rent. Charles Realty, 764-7362.

FOREST PARK — 4 bedrooms, oil heat, $500 down and buy like rent. $225 per month. Mr. Whitey agent, 243-5843. House Reality Co. 685-7833.

SICK OWNER wants to sell at the cost of recently renovating entire inside of house 819 West Lanvale Street. Asking $6,500 plus back ground rent. T.B.C. Call Mr. Fish, 539-5400.

1213 McCULLOH STREET — 3 story, terraces, 3 bedrooms, 1 full, 2 ½ baths, Reasonable. In fee $23,500. After 5 p.m.

CHOICE HOMES — All sections, single family; 2 apartments, Little down needed. Castle Realty, 764-7362.

NORTHEAST BALTIMORE — 4-plex, Street, 2800 block. Beautiful home, 2 bedrooms, $13,500. Castle Realty, 764-7362.

MERRYMOUNT DRIVE — Brick split level in superior condition. Lovely eat-in-kitchen, large living room with wood burning fireplace, dining room, unit eat in kitchen, 3 bedrooms, 1½ baths, large basement, large Clubroom, new floor, Nu-Roofing with circuit breakers, beautiful shrubbed lot, storm windows, screens, Venetian blinds, drapes, disposal, dishwasher, dryer, new central air conditioning, new furnace. Priced for immediate sale. Financing available. Castle Realty, 764-7362.

PATTERSON PARK, 800 block North Patterson Park Avenue, Duplex, $12,500. Ground rent. Castle Realty, 764-7362.

MONUMENT SHOPPING CENTER — Large 3 story brick row 3 apartments, 2 rooms each, 1 bedroom, bath, kitchen, living room, 1st floor, large dining room, sun porch, 2nd floor, 2 bedrooms, bath, kitchen, 3rd floor, bedroom