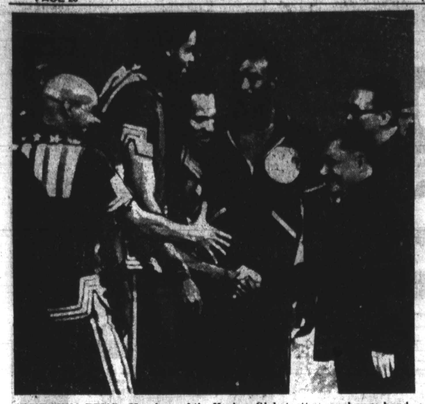

SOME SKIN, TENG—Members of the Harlem Globetrotters exchange handshakes with Chinese Vice-Premiere Teng Hsiao-ping after the basketball clowns had joined other entertainment stars at Kennedy Center (DC) at a gala in honor of his visit to the United States.

Weekend basketball

COLLEGE SCHEDULE

Friday

Morgan at N.C. Central
Howard at A and T
UMBC at Mt. St. Mary's (women)
J.C. Smith at Va. Union
Delaware St. at S.C. State
Knoxville at Ala. A-M (women)
Rust at Xavier

Saturday

Morgan at A and T
Coppin State at Lincoln
Md., E. Shore at S.C. State
Howard at N.C. Central
UDC at Delaware St. (women)
UMBC at Frostburg St.
UMBC at Johns Hopkins (women)
Va. Union at Hampton
Va. State at Elizabeth City
St. Paul's at Norfolk State
Bowie St. at Notre Dame (women)
Arundel at Montgomery (women)
W. Salem at Fayetteville St. Augustine's at Shaw
Geo. Mason at Towson St.
Morris Brown at Ala. A-M (women)
Fla. A-M at Albany St. (women)
Daniel Payne at Xavier
Fla. A and M at Albany St.
Fla. Memorial at Ed Waters (women)
Fla. Memorial at Edw. Waters
Stillman at Dillard
T. Southern at Southern (women)
Texas Southern at Southern

Sunday

Howard at Bowie St. (women)

Monday

Towson State at Morgan
Coppin at Delaware St.
Howard
J.C. Smith at Va. State
Fayetteville at Norfolk St.
S.C. State at Baptist
Livingstone at Eliz. City
Tuskegee at Fla. A and M
Ala. A and M at Albany St.
Ala. A-M at Albany St. (women)
Texas Southern at Jackson St.
New York at Philadelphia
Washington at Houston
New Orleans at Chicago
Golden State at Indiana
Detroit at Kansas City
San Antonio at Phoenix
New Jersey at Portland
Denver at San Diego
Milwaukee at Seattle

Sunday

All-Star Game at Pontiac, Mich.

CBA SCHEDULE

Wednesday

Anchorage at Jersey Shore, 8:00

Friday

Anchorage at Rochester, 8:00

Saturday

Jersey Shore at Allentown, 8:30

Sunday

Anchorage at Rochester, 8:00
Jersey Shore at Lancaster, 7:30

Texas Women's at T. Southern (women)

NBA SCHEDULE

Friday

Cleveland at Boston

Raise brings Al Bumbry into O's nest

His broken leg believed mended, Al Bumbry was signed to a Baltimore Orioles contract on Tuesday at a salary believed to be worth $15,000 more than what he was receiving when he played out his option last year.

Announcement of the signing was made at a Stadium press conference with the classy centerfielder at general manager Hank Peters' side.

No terms were revealed, although it was reliably reported that the length is three years and the package is in excess of $350,000.

AFRO estimates place the figure at $125,000 a year. He was at the $100,000 level when he broke his left leg in a game against the Rangers in Texas last May.

The suspicion is that the return of Bumbry to the Oriole nest had been delayed by a game of "brinkmanship" on both sides.

The Birds were probably waiting to see whether Bumbry (1) would recover sufficiently from his injury while playing winter ball in Venezuela, and (2) whether Baltimore would still be in the ball park with salary offers from other clubs.

Al, on the other hand, could have been sitting still until the O's realized his full value to an outfield situation that was plagued with mediocrity last year . . . SAM LACY.

Al Bumbry gets $15,000 hike

ALI THE ARTIST — UN Secretary-General Kurt Waldheim accepts one of two "paintings for peace" presented by world heavyweight champion Muhammad Ali at the United Nations building on Monday. The works, showing a new side of Ali, will be on permanent display at the New York edifice.

Coaches have diverse views on NBA All-Star game Sunday

A National Basketball Association All-Star Game is a new experience for Dick Motta, while Lenny Wilkens appeared in nine as a player. However, they share the same view as to the type of game that will be played Sunday afternoon (Feb. 4) at the Pontiac (Mich.) Silverdome.

"I've never been involved in this game before," says Motta, the Washington coach who'll guide the Eastern Conference team, "but I expect everyone to play hard."

Wilkens, the West coach, agrees with his rival. "It's always a fun situation," says the Seattle coach, "but the players are the greatest in the game and they instinctively compete hard."

Both coaches approach the game with the same basic pre-game substitution plan.

"This is a showcase for our league," says Motta. Everyone on the squad is entitled to a certain amount of playing time, and I'll probably do a lot of shuffling in the first half. The guys who show the liveliest bodies will see more action in the second half."

"First we'll go with the players selected by the fans and then we'll get everyone in," says Wilkens. "We're going with the idea of winning, and we'll use the combinations that work best in the second half."

The starting lineup for the East will see forwards Julius Erving of Philadelphia and Rudy Tomjanovich of Houston, center Moses Malone of Houston and guards Pete Maravich of New Orleans and George Gervin of San Antonio.

The West starters will be forwards Marques Johnson of Milwaukee and George McGinnis of Denver, center Kareem Abdul-Jabbar of Los Angeles and guards Paul Westphal of Phoenix and David Thompson of Denver.

4 cop SAA 'best lift' awards

SAVE $
NEXT ON
NEW OR
USED CAR
Call
LESTER PARKER
A. D. Anderson Chevrolet
4600
Edmondson Avenue
566-5600 or 356-5156

The South Atlantic Association presented "Best Lifter" awards to four contestants in the annual Amateur Athletic Union junior Olympic weightlifting competition.

The meet, conducted by the Bureau of Recreation, was held at the Carroll Park Recreation Center.

Darryl Nickems of Chick Webb, scored in the 13 - and - under class. Dave Gray of Patterson, won the 14 - 15 nod. Robert Lee Walls of Medfield Heights, was the 16 - 17 winner. And John Ciesielski of Dumbarton, took the 18 - 19 honor.

In 13 - and - under competition, Brian Allen Kirby, unattached, won the 93 - pound title, and Darryl Nichols, Chick Webb, scored at 103 pounds. They lifted 130 and 175 pounds, respectively.

John Gary of Patterson captured the 123 - pound class among 14 - 15 competitors with a lift of 210 pounds.

Nelson Moody, Hollander Ridge, and Kevin Nichols, Chick Webb, were first and second 132 - pounders with lifts of 320 and 230 pounds.

In the 148 - pound division, Dave Gray, Patterson won (340 pounds) and Mark Williams, Patterson, was runner - up (270 pounds).

Paul Egbert, Medfield Heights, took the 198 - pound title at 380 pounds of lift.

Other results follow:

AGE 16 - 17 — Bailey Jones (123 pounds), Severna Park, lifted 305 pounds; Jerry Roberts (132 pounds), Severna Park, 320 pounds; Bill - Humphrey (132), Severna Park, 275 pounds; Donnell Boone (148), Chick Webb, 405; Frank T. Evans (148), Patterson, 285.

Robert Lee Walls (165), Medfield, 450 pounds; Marc Driou, (165), Dumbarton, 523 pounds; Mark Patten (165, Severna Park, 310.

Brett Rogalski (181), Severna Park, 395; Jeff Summerville (198), Chick Webb, 400; Stephon Yarborough (198), Webb, 355.

AGE 18 - 19 — Andre Washington (165), Webb, 400; Chris Peterson (165), Severna Park, 330; Jeff Scarborough (165), Serverna Park, 265.

John Ciesielski (181), Dumbarton, 500 pounds; Jim Wilson (181), Severna Park, 425; Constantino Silva, Patterson, 330 pounds; Dave Nealy (220), Severna Park, 455 pounds.

MEN'S LEATHER FASHION SHOES
LATEST STYLE $1.00
WHEN PURCHASING 1ST PAIR AT REGULAR PRICE LATEST STYLES
USE OUR LAY-A-WAY PLAN
ALL WOMEN'S BOOTS REDUCED
SALES IN EFFECT TIL END OF FEBRUARY
EPPY'S SHOE STORE
2000 W. PRATT STREET

Gaither Award to Jaxon star

ATLANTA — The 100 Percent Wrong Club has announced that running back Jeffrey Moore of Jackson State University has been named the recipient of its first annual Alonzo S. "Jake" Gaither Award.

This award, named after the famed Florida A&M coach, is symbolic of the top football player in a predominately black college or university.

Club president Bruce Shropshire said of Moore, who will receive his award at the club's All Sports Jamboree on Saturday, "We are very fortunate to have a young man of this caliber to receive the first Gaither Award.

Jeffrey was selected fsom an outstanding group of players.

Weekend soccer

Herewith is Sunday's schedule of games:

Tom's Produce vs. St. Eliz., Herring (3) noon
Dnipro vs. Spain, Ortmann, noon
Hazelwood vs. Md. Sports, Radeke, noon
Louie J's vs. Firemen, Patterson (1), noon
Boh Nat'l vs. Perry Hall, Latrobe, 12:30.
Catonsville vs. The Sting, Parkside, 12:30.
Kickers vs. Hellenic I, Lee Lower, 2:30.
Dundalk 38 vs. Pompei, Post 36, 2:30.
Hen's Tavern vs. Casa Blanco, Ortmann, 2:30.
Old Shore vs. Travelers, Warton, 2:30.
Team Sports vs. La Dolce Vita, Radeke, 2:30.
Ajax vs. Hellenic II, Eastwood, 2:30.
Ukranian vs. N. Arundel, Herring (3), 2:30.

LET ME SAVE YOU MONEY!

Frank M. Conaway

Auto insurance is one of our specialties. If you have a clean driving record (5 years), and you're paying more than $250 for liability insurance a year, you should call me immediately.

I CAN SAVE YOU $$. I can also save you if you have POINTS!!!!

If you've had a recent rate increase, check with me before you renew your policy. I have the most reasonable rates.

FRANK M. CONAWAY . and ASSOCIATES

• Carroll Smith • Al Laws • Leo Hunt

(Experienced Insurance Brokers)

An affiliate of Ashburton Insurance Ltd.

3758 W. Belvedere Ave.
(near Reisterstown Rd. in the Belvedere Shopping Center)

Phone: 367-1500

MONARCH
Lincoln-Mercury INC.
"Where The Customer Is King!"
MERCURY LINCOLN
• SALES
• SERVICE
• PARTS
• LEASING
See Us For The Best Deal In Town!
"The Total Transportation Team"
5525 BALTO. NATL. PIKE
1 Mile East Of Beltway Exit 15 East
744-4300

PRODUCTION & MAINTENANCE SUPERVISORS
For a challenging career opportunity
TEAR INTO A '79 MILLER CAREER!!

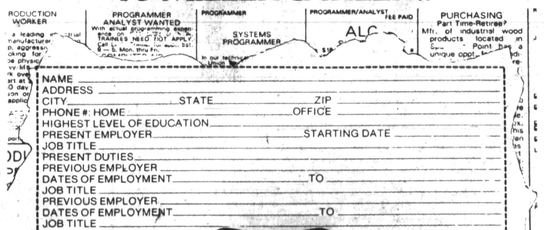

Your first step to a satisfying career starts here. The Miller Mini - Resume. It's quick, easy and confidential. We're serious about being the best friend Washington Baltimore has to offer. We need supervisors who can work through people and meet the daily challenges our growth presents. Our expansion comes from new plant start - up, large scale production increases at our existing facilities and new additions to our staff. Plants are located in Milwaukee, Wisconsin; Syracuse, New York; Eden, North Carolina; Ft. Worth, Texas; and Anaheim, California. Immediate openings are available for:

PACKAGING & PRODUCTION MAINTENANCE

As a supervisor, you'll need 2 or more years maintenance experience (group managers will need 4 or more) with emphasis on troubleshooting hydraulic/pneumatic packaging equipment and/or high speed production machinery. Experience in supervising preventive maintenance programs is essential. A technical degree is preferred.

Other management and line supervisory positions are also available in the areas of plant maintenance, packaging, process and warehousing/distribution.

You'll find variety when you join Miller as well as outstanding advancement opportunities coupled with an excellent starting salary and generous benefits. Send the Miller Mini-resume to: M. Schiaffo, Dept. Miller Brewing Company, 3939 W. Highland Blvd., Milwaukee, WI 53208.

Midweek results

COLLEGE BASKETBALL

Bowie St. 65, Morgan 67 (women)
Morgan St. 80, Delaware St. 75 (women)
Delaware St. 80, Morgan St
Howard 75, Md., E. Shore 63
Howard St., Md., E. Shore 8 (women)
Phila. Pharmacy 65, Bowie 66 (4 OT)
UMC-Wilmington 96, S.C. State 95
Va. Union 94, Livingstone 69
St. Aug. 95, Norfolk St. 77
Bowie St. Salisbury St. 95 (women)
Eliz. City 65, Va. Union 63 (women)
Hampton 92, Norfolk St.
St. Paul's 122, Liberty Bapt. 107
J.C. Smith 101, Fayetteville 85
W. Salem 95, Shaw 76
A and T 83, Campbell 80
Citadel St., S.C. State 86
Eliz. City 86, St. Aug 86
Ala. A-M 98, Tuskegee 95
Central St. 83, Shaw (Mich.) 68
Fla. A-M 91, Edw. Waters 87
Morris Brown 60, Morehouse 79
Tenn. State 79, N. Alabama 77
Ala. St. 48, Auburn-Montgomery 43
Voorhees 64, Winthrop 62
Benedict 73, Morris Brown 67
N. Ala. 88, Ala. A and M 66
Tuskegee 92, Bethune 78
Ky. State 86, Cumberland 77
Jackson St. 76, Southern 69
Ark-Pine Bluff 60, Rust 56
Akron 81, Texas Southern 69
Bishop 81, Langston 71
Tenn. Wesleyan 82, Lincoln 78
Mo. Lincoln 68, N.W. Mo. 69
S.E. Okla. 88, Langston 82
Grambling 75, N.W. La. 64
Paul Quinn 76, St. Mary's 71
Akron 98, Tougaloo 74
Mervo at Douglass

Lean for Lee

Last weekend was a lean one on the pro golf money circuit.

Lee Elder was 14 strokes off the pace carded by winner Ben Crenshaw in the Phoenix Open and collected just $400.

Jim Dent, another two stroke back, at $15, pocketed a meager $375 check.

Arthur Ashe: 'I'm back!'

RICHMOND (UPI) — Arthur Ashe, currently having a superb year on the tennis court, celebrated a very important first anniversary at the Richmond Coliseum as he played his first-round match in the $175,000 Richmond World Championship Tennis tournament.

"This is my anniversary," Ashe said Tuesday night, moments after he disposed of Elliott Teltscher, 7-6 (7-4 in the tiebreaker), 6-2.

"One year ago today I was ranked No. 36," he said. "It was the beginning of my comeback and I had won my first round match of the tournament."

"My results in Philadelphia (last week) will put me at (No.) 10," said Ashe, who finished second in the U.S. Pro Indoor tournament. "Maybe in the top eight, but certainly no lower than 11. I've come back so far."

"Do I think I'm still coming back?" the Richmond native asked a questioner. "No. I think I'm back."

Last year, the Richmond WCT stopover was the first tournament for Ashe in over six months, thanks to a severe ankle injury.

After this year's win, he said he didn't think his comeback would be impossible, "but I thought it would be difficult to get in the top 20.

"Now that I'm back twice as far as I thought I'd be, I'm still not satisfied," he said.

Arthur Ashe . . . a happy anniversary . . .

Scholastic Sports Schedules

FRIDAY

Varsity Basketball

Southwestern at Lake Clifton
Southern at Northern
Northwestern at Poly
Edmondson at Patterson
Douglass at Old City
Mervo at Walbrook
Forest Park at Dunbar

JV Basketball

Southwestern at Lake Clifton
Southern at Northern
Northwestern at Poly
Edmondson at Patterson
Mervo at Walbrook
Forest Park at Dunbar
Douglass at Douglass

Varsity Wrestling

Southern at Curley
Poly at Gilman
Carver at Forest Park
Mervo at Loyola
Dunbar at Mt. St. Joe
Douglass at Gibbons

JV Wrestling

Southern at Curley
Poly at Gilman
Carver at Forest Park
Mervo at Loyola
Dunbar at Mt. St. Joe
Douglass at Gibbons

Varsity Swimming

Northwestern at Lake Clifton
Patterson at Poly
Southwestern at Gilman
Mervo at Douglass

Varsity Basketball

Patterson at Edmondson
Western at A.W. Walbrook at Mervo
Northwestern at Southern
Edmondson at Edmondson
Dunbar at Forest Park
Walbrook at Mervo
Lake Clifton at Southwestern
Eastern at Douglass

JV Basketball

Northern at Southern
Patterson at Edmondson
Western at Northwestern
Edmondson at Edmondson
Dunbar at Forest Park
Walbrook at Mervo
Lake Clifton at Southwestern
Eastern at Douglass

Monday

Basketball

Forest Park at Mervo
Forest Park JV at Mervo JV

Gymnastics

Western at Lake Clifton

BOWIE DETOUR — Morgan State coach La Rue Fields had her women's basketball team riding a comfortable 11 - regardless after beating Delaware State, 65 - 75, Tuesday night. The Lady Bears struck a siding at Bowie State College the following night. They were upended, 69 - 67, by the Lady Bulldogs.

Good news and bad for Bears' men

First - year coach Gus Guyden had some good news and some bad news as Morgan . . . 8 (6 emerged from two - thirds of its basketball schedule this week.

The good news was that the Bears were given No. 1 ranking in the NCAA Division II standings, but the bad news came later the same day (Tuesday) when they were dumped by Mid - Eastern Athletic Conference for Delaware State at Dover.

The result, was that Guyden was left with the frustration of not knowing whether to rejoice or cry.

Elevation of the Bears to the Division II top rung came about after they downed S.C. State, 70 -68 on Saturday.

That victory, combined with a loss by Northridge (Calif.) State the same night, put then No. 2 Morgan in the No. 1 slot. But then came Delaware State.

The Hornets delivered the kill, 80 - 83, Tuesday night with the aid of sloppy basketball by the Bears.

Morgan was guilty of 25 turnovers and that enabled Delaware to sweep the 2 - game series between the teams. The Hornets had won earlier in Baltimore, 59-57.

Guydon and his forces were off this morning (Friday) for Durham where they meet North Carolina Central in the first of a 2 - game Tarheel - country tour. Tomorrow (Saturday), they visit A and T at Greensboro.

The Bears return home Monday night to host Towson State.

MSU's Guydon

St. Edwards youth scores 63 points

What may be a Bureau of Recreation basketball program record was established Friday by young Ronald Harper of the St. Edwards 10 - 12 team.

The youngster tallied 63 points as St. Edwards defeated Father Charles Hall School, 82 - 18, at Bentalou Center.

According to coach Pierre Johnson, St. Edwards is in second place in the 10 - 12 league, headed only by Bentalou.

LAUREL, Md. — Laurel president John D. Schapiro has announced that the 28th running of the world - famous Washington D.C. International at one mile and one - half on the turf will be contested at Laurel Race Course Nov. 10.

Balto. youth Navy fencer

Donell Green, a star athlete Edmondson High School until his 1974 graduation, is a member of this year's varsity fencing team at the Naval Academy.

A third classman (sophomore) majoring in resources management at the Academy, he has been active on the fencing team for the past two years. Prior to becoming a midshipman, he had never fenced before. His weapon specialty is the epee.

Fencing is one of the oldest varsity sports at the Naval Academy. The Varsity Team consists of a nine man squad with three men fencing in each of the weapon categories: foil, epee, and sabre.

In each meet 27 bouts are fought with each man "fighting" three opponents in the weapons category in which he specializes. This year the varsity squad will participate in eight dual meets, the Eastern Intercollegiate team championships and the National Collegiate Athletic Associate championship.

Green, son of Mr. and Mrs. Samuel Green of 501 N. Pulaski St., also participates in the Black Studies group at the Academy.

Carlton. The lighter 100's.

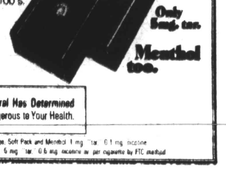

Smokers of king size Carlton, lowest in tar of all cigarettes, have asked for the same blend and gentle taste in a longer length. Here they are: Carlton 100's and menthol 100's.

Only 5 mg. tar, 0.6 mg. nic.

Only 5 mg. tar. Menthol too.

Warning: The Surgeon General Has Determined That Cigarette Smoking Is Dangerous to Your Health.

See Less than 0.6 mg. "tar" 0.05 mg. nicotine Soft Pack and Menthol 1 mg. "tar" 0.1 mg. nicotine av per cigarette FTC Report Mar 78 '101 mg. "tar" 0.6 mg. nicotine av per cigarette by FTC method

LAST OF THE LOT — Jethro Pugh, last survivor of the Dallas Cowboys' original "Doomsday Defense," retired Monday from NFL play. Former CIAA (Elizabeth City) star played 14 years, and appeared in more post-season games than any other. He is 34 years old.

AL PACKER
LINCOLN-MERCURY
AL PACKER CELEBRATES SALES OF OVER
"100,000 CARS"
WITH A SPECIAL PURCHASE OF FACTORY FRESH 1979'S FROM LINCOLN-MERCURY DIVISION
4 DAYS ONLY!!

(PRICES INCLUDE FREIGHT)	FACTORY LIST	SPECIAL PURCHASE PRICE
LINCOLN CPE	$11,770	$9390
COUGAR XR-7	$6,551	$5582
MARQUIS	$6424	$5293
MONARCH	$4758	$4182
CAPRI	$4783	$4287
ZEPHYR	$4158	$3749
BOBCAT	$4006	$3529

"UBS BUYERS TAKE NOTE" ON THE SPOT IMMEDIATE FINANCING"
LARGEST SELECTION OF PREVIOUSLY OWNED LINCOLNS & MARKS IN BALTIMORE AT COMPARABLE SAVINGS
5801 BELAIR ROAD
(SOUTH OFF BELTWAY EXIT 32, 2 MILES AT MARY AVE.)
485-6100

QUESTION? If someone offered you $200 to drive 20 miles would you go?
Save BIG BUCKS on BIG BUICKS at WILKINS BUICK
Avoid the city rush and traffic. Take a drive to the country where the living is easy and the savings are out-of-sight.
WILKINS BUICK
ELECTRA-RIVIERA-LESABRE
CENTURY-REGAL-SKYLARK
SKYHAWK-OPEL-WAGON
All discounted and ready to go!
WILKINS WANTS YOU!
For our valued customer.
Take the trip and take your pick.
Large inventory, excellent trade-ins
Easy finance terms
Wilkins Buick
7965 N. Ritchie Highway • 768-3700

Pottery display planned

An exhibit of handbuilt pottery, featuring creations in clay without the use of a potters wheel, will be displayed at the Potters Guild of Baltimore during the month of February.

Individually crafted stoneware and porcelain works by the 60 members will include examples of pinch pots, coil - built pots, and slab - constructed pieces, using varied methods of texturing and glazing.

The Potters Guild is located at 201 Homeland Ave., near the Notre Dame campus. Regular gallery hours are 11 a.m. to 4 p.m., Monday through Saturday, September through June.

AUTO INSURANCE RATE REDUCED
* ARE YOU A MALE DRIVER?
* ARE YOU UNDER AGE 25?
* DO YOU LIVE IN BALTIMORE CITY?
IF YOU CAN ANSWER "YES" TO THE ABOVE QUESTIONS, YOU CAN
SAVE $65.00
ON YOUR PURCHASE OF AUTOMOBILE LIABILITY INSURANCE
(Even if you have points!)
RATES ALSO REDUCED FOR BALTIMORE CITY RESIDENTS OVER AGE 25 WITH AT LEAST 3 YEARS DRIVING EXPERIENCE.
(Even if you have points!)

MARYLAND AUTO
INSURANCE AGENCY
2300 W. NORTH AVE.
(Corner Bentalou)
PHONE — 225-7200
4670 YORK RD.
(Corner Coldspring)
PHONE — 323-2884
WE WILL GIVE YOU:
CALL US 1. Price
2. Down payment
3. Amount of monthly payment