THE LIVING CHURCH

Solar heating comes to Provident Baptist

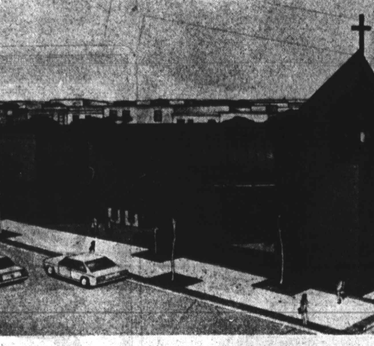

Providence Baptist Church

NEW SOLAR-HEATED Providence Baptist Church will be built at Pennsylvania and West Lafayette Ave. The photo is the architect's drawing of the church.

The New Providence Baptist Church that will be located at the corner of Pennsylvania and Lafayette Avenue, will be the first solar - heated church in this area.

The Rev. Marcus G. Wood, pastor of Providence stated groundbreaking will take place on Feb. 25, 3 p.m. Members of Providence have been sharing facilities with First Baptist Church since they moved from Edmondson and Fremont Avenue in 1976.

For the last 26 years, Rev. Wood has served as pastor and members celebrated their 50th anniversary last April at the Lord Baltimore Hotel.

The new church will cost $1million and the architect for the church said the $70,000 solar heating system for the church will prove to be increasingly economical for the members as years go by.

The main sanctuary will seat 500 persons and there will also be a Sunday School area and offices. Part of the church will be used a few hours a week in order to lower the thermostat when services are not being held.

Nearly 70 percent of the church is designed for solar heat.

The solar heating system is made by the Solaron Company of Denver and uses a serious of solar panels that collect heat from the sun. The heat will be blown through pipes to a rock box.

The recommendations for the solar heating system church was made by a consultant to the American Baptists Churches Inc.

The project has been in the developing stage for two years and is now completed. It will be financed by the American Baptist Extension Corporation of Valley Forge and Advance Federal Savings and Loan Association.

Providence Baptist was organized on April 4, 1928 under the leadership of Dr. David E. Over along with 243 members.

Rev. Wood is the third pastor of Providence. During the time he has served as pastor, the church has marched boldly in faith. He has traveled to Guyana, South America and in the rural areas of Haiti and a month long visit to Africa.

The church was faced with structural problems in 1976 and Rev. Wood has been able to lead the congregation in a new building program. It is anticipated that the new building will be ready for occupancy by the fall of 1979.

The founding pastor of Providence, Rev. Dr. Over laid the sturdy foundation upon which Providence Baptist is built.

He left an enviable record of accomplishments during his brief but fruitful ministry at Providence. When Rev. Dr. Over died in April 1929, he was succeeded by the Rev. Dr. Eugene W. White who served as pastor until he became ill and resigned in July 1951.

Youth Day at Faith

EVANGELIST ANTHONY MOORE was the speaker this week at Southern Baptist Church youth revival services. He is an active member of Southern and a student at Mergenthaler High School.

Youth and Young Adult Day will be observed on Sunday, Jan. 28 at Faith Baptist Church, 833 N. Bond St. The theme is, "Youth and Young Adults in the Light." The Rev. Walter E Paige is pastor.

The Rev. Raymond Campbell, associate minister of Faith will be the 8 p.m. speaker and the Rev. Robert T. Hurte, pastor of Community Baptist in Jessup, Md. is the 10:45 a.m. speaker.

Music will be the Youth Day choir directed by Miss Linda Hardy and a musical program with Joy and Devotion is scheduled for 3 p.m. John L. Lewis is director of the group.

The youth and young adults of Faith sponsored a banquet on Jan. 20 as part of their Youth Day celebration with Mrs. Minnie Washington as speaker.

Services will be held at the church Jan. 26 with the Rev. Lorenzo Graves of Calvary Baptist Church as speaker. Miss Melodye Hardy is program chairman and Edward Williams is president.

The youth of Southern Baptist Church, Chester and Lanvale Street are also making plans for their annual Youth and Young Adult Day on Feb. 4.

The Rev. Anthony Moore was the speaker for the youth revival Jan. 22-25 at Southern Baptist. The 7:45 a.m. speaker for youth day will be the Rev. Michael Hannah of Christ Temple Baptist Church and Elder Joseph Mitcham of Holly Mount Zion Temple is the 3:30 p.m. speaker.

Their theme is "Christian Youth Determine To Walk With Jesus." Michelle Mack is chairperson, Ms. Glenda Jeffers and Ms. Deborah Lomax are co-chairpersons.

PRAYERS IN SCHOOLS — Members of the Prayer Committee have distributed thousands of petitions to citizens requesting that students be allowed to have prayer in school. Shown from (L) are Roy McKinney, Ms. Wanda Smith, Ms. Ethel Johnson and Ms. Diane Manning.

AFRO photo by Robin McGinty

Ms. Johnson says she has sent letters to churches, clubs, community leaders and President Carter stating that, "We must have prayer in our schools today."

Metro church briefs

The ministers of Gillis Memorial Christian Community Church on Park Heights Ave., will celebrate their anniversary on Sunday, Jan. 28. The Rev. Marion Newton, pastor of Prong Baptist Church in South Carolina is the speaker.

The Lutheran Mission Society is sponsoring sign language classes on Jan. 29, 1 to 3 p.m. and Feb. 7, 7 to 9 p.m. at 1201 S. Charles St.

Members of Emmanuel Christian Community Church, 1210 West Lanvale St., will worship at the New Hope Baptist Church in Belair, Md., on Jan. 28, 4 p.m.

The Rev. Charles Copeland is pastor of New Hope and the Rev. Sidney Daniels is pastor of Emmanuel.

The St. Luke Ensemble of St. Luke United Methodist Church, Riggs Avenue and Gilmor Street will celebrate their anniversary.

An international dinner will be held Jan. 28, 1 to 6 p.m. at St. Martin's Church, 31 Fulton Ave.; Members of St. Martin's will serve European, African, Mexican, Indian, Polynesian and American food. A disco will be held following the dinner. The Rev. Paul Kuppe is pastor.

A musical feast will be held Jan. 28, 4 p.m. at Providence Baptist Church, 4200 Liberty Heights Ave., featuring the Sanctuary Choir and Women's Chorus of Providence Baptist. Proceeds from the affair will be used for the building fund.

Scott Heckstall and Mrs. Gladys White Davis are organists, Jeffrey Heckstall and Mrs. Bernice Lewis are directors, Mrs. Larrie King and Mrs. Minnie Edwards are chairpersons, Miss Mary Flack and Mrs. Ida M. Kelsie are presidents and the Rev. Marcus C. Wood is pastor.

The Gospel Chorus of Wayland Baptist Church, 3200 Garrison Blvd., will sponsor a luncheon at the church on Jan. 27, 1 p.m.

Special guests will be the Vashti Gospel Singers, Mrs. Thelma J. Bailey, Mrs. Katie Jackson and Mrs. Julia Price Williams. Mrs. Mary Jones is president and the Rev. Darneal Johnson is pastor.

YOUNG DULT DAY—Del. Larry Young will be the 11 a.m. speaker on Jan. 28 for Young Adult Day at Union Memorial United Methodist Church, Harlem and Warwick Ave. His theme is, "God is greater than Superman, Rockey, Rerun, Wonder Woman, believe me."

The Octettes of Shiloh Christian Community Church, 2500 West Lombard St., will celebrate their 16th anniversary on Feb. 4, 3:30 p.m. The Rev. Edna Isaac of Mount Moriah Baptist will be the speaker. Mrs. Carrie Gibbs is president and the Rev. George W. Baynard is pastor.

The Parham Ensemble of Ames United Methodist Church will sponsor song feast on Jan. 28, 3:30 p.m. at Lewin United Methodist Church on Reisterstown Rd. The Rev. St. George I. B. Crosse is pastor.

The Westminster Youth Fellowship of Madison Avenue Presbyterian Church, 2102 Madison Ave. will have their annual youth services on Feb. 28, 11 a.m. with the Rev. Marie Phillips Cooke, associate minister of Bethel A.M.E. Church as speaker. Ms. Anne L. Boone is the advisor.

A bull and oyster roast will be held Feb. 25, 2 to 6 p.m. at St. Ambrose Church hall, 4506 Park Heights Ave. For ticket information call 367-9918.

The Men's Day committee Israel Baptist Church, Preston and Chester Street will present the Suburban Choir in recital on Jan. 28, 3 p.m. at the church. The Rev. Harlie W. Wilson Jr., is pastor, James Watkins, chairman of Men's Day and the Rev. Evora Robinson is director of the choir. Men's Day is scheduled for May 20.

The mid - winter Presbyterial meeting will be held on Feb. 7 at Babcock Memorial United Presbyterian Church, 8240 Loch Raven Blvd.

The theme for the meeting is "Seeking God's Wisdom."

Workshops will be held at 10 a.m. and the afternoon will be spent in a Bible study led by the Rev. Vanlier Hunter, assistant professor Biblical Studies in the school of Theology, St. Mary's Seminary.

For reservations call Mrs. Thomas Lawrence, president at 747 - 7122 or Mrs. Mack Williams, vice president, 265 - 7874.

Revival services conducted by Elder James Shaw will be held Feb. 25 - March 3, 8 p.m. at True Way Apostolic Church, 4318 Pimlico Rd. Elder L. Fuller is pastor.

The ninth dedicatorial day will be observed Feb. 18 at the Refuge Way of the Cross Church of Christ, East 43rd Street and Old York Road. Bishop Leroy H. Cannady Sr. is pastor.

The nurses of Wayland Baptist Church, 3200 Garrison Blvd. will celebrate their anniversary on Jan. 28, 3 p.m. Dinner will be served following the 10:45 a.m. services. The Rev. Darneal Johnson is pastor.

New religious group looks at youth crime

Baltimoreans United In Leadership Development is an association of many of the key religious institutions in Baltimore. These institutions include Catholic parishes and Protestant congregations.

Baltimoreans United In Leadership Development (BUILD) churches are working together to attract the participation of other churches.

These institutions are forming an organization capable of addressing both the immediate concerns and long range issues that threaten families, churches and synagogues.

Immediate concerns include youth crime and police protection, rising insurance rates that appear to be higher if you choose to live in the city, assurance that homes damaged by public works projects will be repaired and better distribution of our tax dollars towards community improvements.

Local churches that are members of BUILD are St. Matthews Parish, 5401 Loch Raven Blvd., Douglas Memorial Community Church, Lafayette and Madison Ave. St. Brigid Parish, 911 S. Ellwood Ave.

St. Anthony of Padua Parish, 4414 Frankford Ave.; Union Baptist, 1219 Druid Hill Ave.; St. Peter the Apostle Parish, 848 Hollins St.; Heritage United Church of Christ, 3108 Liberty Heights; St. Jerome Parish, 775 Hamburg St.; Huber Memorial United Church of Christ, the Alameda and 29th St.;

Also, Zion United Church of Christ, Harford and Iona Terrace; St. Benedict Parish, 2612 Wilkens Ave.; St. Matthews United Church of Christ, Mayfield and Norman Ave; Our Lady of Lourdes Parish, 3412 Denison; St. Joseph Monastery Parish, 3801 Old Frederick Rd; Emmanuel Christian Community, 1210 Lanvale St.; and Morning Star Baptist, 1063 Fayette St.

BUILD provides training for leaders in parishes and congregations. Training has focused on a central problem in many of the churches of the city and the lack of involvement on the part of the majority of members and the need to attract younger leaders into the life of the church.

Dedication service at Baptist aged home

The Fire Renovation Expansion Drive (F.R.E.D.) committee of the United Baptist Missionary Convention will have a plaque dedication service at the Maryland Baptist Aged Home.

Services will be held Sunday, Jan. 28, 2 p.m. and a special metal memory book that will be permanently placed on the wall of the home will be dedicated.

Names of all persons contributing $100 to the aged home and identifying the money as a contribution towards the memory book will be engraved on the leaves of the gold colored metal book.

The Rev. Roy Johnson is chairman of the plaque committee. The Reverends Lorenze Graves is chairman of the F.R.E.D. committee, Arthur E. Jones, president of the Baptist Aged Home and Matthew Silver, president of the United Baptist Missionary Convention of Maryland.

The eighth annual F.R.E.D. banquet will be held at Martin's West Thursday, March 15, 7 p.m. The committee is trying to raise $25,000 in order to liquidate many debts of the home.

This year's feature will be a musical with a mass choir directed by the Rev. Dr. L. L. Swinson, pastor of Metropolitan Baptist Church and several other musicians.

If you are interested in singing with the mass choir, rehearsal will be held Monday, Jan. 29, 7:30 p.m. and each evening following through Feb. 2. Saturday rehearsals will be held at 10 a.m.

Subscriptions for the banquet are $25 per person and the committee is asking each church to purchase tickets for two tables or more.

You may get your subscription at Calvary Baptist Church, 3911 Garrison Blvd., or City Temple Baptist Church, Eutaw and Dolphin Street. The next F.R.E.D. meeting will be held at Calvary Baptist Church, Jan. 30 at 7 p.m.

Del. Troy Brailey's aunt

Mrs. Bradley dies after long illness

Funeral services were held Jan. 24 for Mrs. Fannie Sue Bailey Bradley who died Jan. 21 after an extended illness.

She was the daughter of the late Thomas and Mrs. Fannie Bailey of Lynchburg, S.C. and in 1971 became a resident of Baltimore.

She is survived by over 150 close kin, including Troy Brailey, and Mrs. Brailey and their children; Mrs. Marie Dunlap, a niece with whom she resided here; 13 nieces and nephews, 46 great nieces and nephews; 45 great, great nieces and nephews and scores of other close relatives.

Mrs. Bradley was the youngest of 13 children. She attended Lynchburg schools at an early age and became a member of the AME Church of Lynchburg.

She and her first husband, the late Haven Gamble, had one daughter, Lorraine Gamble. After Gamble's death, she married the late Wilson Bradley of Lackrone, Pa.

While a resident of Lackrone, Mrs. Bradley became an active member of Mt. Zion Baptist Church and a noted soloist.

She was choir treasurer, president of the Missionary Society and treasurer of the BYPU. In the community she was active with care of the needy and the sick regardless of race.

She was a member of the Order of Eastern Star and was treasurer of the Queen of Elizabeth Chapter No. 1.

An illness which left her an invalid required that she reside in a nursing home in Uniontown, Pa.

After the death of her husband in 1971, she came to Baltimore to be cared for by Mrs. Dunlap, her niece.

During that time, she became a member of the St. James United Methodist Church when Rev. Dr. Albert H. Hammond Sr. was pastor.

The present pastor, Rev. George A. Stansbury, presided at the wake and funeral at the church at the corner of West Lexington and Monroe Streets on Jan. 24. He also led the graveside rites at Arbutus Memorial Park Jan. 25.

Pallbearers were nephews William, Norman, Eugene, Henry and Charlie Brailey.

In addition to relatives previously mentioned, surviving are Néalie Baker, Sarah Hudson, Alice Harris, Ophelia Singletary, Fannie Bailey, Naomi Anthony, Ivey Robinson, Alex Nance, Archie Brailey, Talmidge D. Nance and Hun Wilson.

Mrs. Ruby L. Adams was native of Parole, Md.

By Eloise Richardson

Funeral services for Mrs. Ruby Loretta Adams, the mother of Charles W. Adams Jr., popular disc jockey, were conducted recently at Mt. Olive AME Church, where she had been a member since childhood.

Adams, best-known as "Hoppy" Adams, executive vice-president of broadcasting station WANN in Annapolis, paid a special tribute to his mother during the funeral rites.

The eulogy was delivered by the Rev. Edgar James, minister of the church.

Mrs. Betsy Beans was the soloist. Others on the program were the Reverends Sarah Smith and Robert Layne.

Mrs. Adams, a native of the Parole, Md. area, was the daughter of the late Elisha and Lovey Queen and had lived there since birth, June 25, 1897.

She married Charles W. Adams Sr. of Annapolis in 1919. From this union she had six children.

The couple would have been married 60 years on Jan. 23.

She is survived by her husband, two daughters, Marian Williamson and Juanita Brashears; two other sons, George E. and Louis F. Adams, 27 grandchildren, 28 great-grandchildren and one great-great-grandchild; one daughter-in-law, Bette Adams; two sisters, Florence Johns and Grace Adams, and a host of other relatives and friends.

Charles Hicks was the mortician. Burial was in Hillcrest Memorial Cemetery.

Adventists elect black to top post

The Seventh - day Adventist church has chosen Charles E. Bradford to head its North American Division. He is the first black man to hold the post.

Bradford is currently associate secretary of the General Conference of Seventh-day Adventists, the church's world headquarters, with responsibility for North America. In his new job he will replace Neal C. Wilson, who took office as president of the world church on January 4.

The world headquarters is based in Washington.

The 58 - year - old Bradford said on his election that he didn't feel it should be viewed in the context of race. "I was one of several men qualified for the position," he said, "and I wouldn't have been disappointed if I had not been asked." The General Conference Committee elected him unanimously.

Walter W. Fordham, retired leader of the Regional (black) Department of the church, said after the election that "all members of the church will triumph together" regardless of race.

Bradford will lead the 550,000 Seventh - day Adventists in the United States and Canada, approximately one - fifth of whom are black. Church membership worldwide stands at just over three million.

The new president, whose official title is vice president of the General Conference for North America, served as president of the Lake Region Conference from 1961 to 1970, covering churches in the Great Lakes area.

He has been associate secretary of the General Conference since 1970. He has also been a pastor and administrator in New York City, St. Louis, Kansas City, Dallas and Baton Rouge.

Bradford holds a B.A. degree from Oakwood College in Huntsville, Ala., and was ordained to the Adventist ministry in 1950.

Clearinghouse seeks recruits

The Volunteer Clearinghouse needs workers. The clearinghouse has received many requests from local non-profit agencies for volunteers with many skills and abilities. Several agencies are looking for individuals with bookkeeping skills.

Receptionists, typists, drivers, tutors and coaches for various athletic programs are also in demand.

These are but a few of the many volunteer jobs the clearinghouse has available. Call the Volunteer Clearinghouse at 333-0455 for your volunteer job.

Recreation classes

Four non - credit recreation courses in backgammon, ballroom dancing, yoga, and disco dancing will be offered in the evenng at Villa Julie College beginning February 6 through March 16.

Backgammon lessons will be held on Tuesdays, from 7 to 8 p.m. Lessons in ballroom dancing will be given on Thursday, from 7

Baltimoreans in the armed forces

Away from home

U.S. AIR FORCE RETIRED

U.S. Air National Guard Chief Master Sergeant Harry E. Sanders, whose wife, Jane, is the daughter of Mr. and Mrs. Stanley L. Roth of 4820 Magnolia Ave., has retired from the U.S. Air National Guard at Martin Airport after twenty - eight years of service.

Chief Sanders was an aircraft maintenance manager at Martin Airport before retiring.

U.S. ARMY COMPLETED TESTING

Pvt. Tracy E. Bond, son of Mr. and Mrs. Roy C. Bond, 2900 Forest Glen Road, recently completed Phase I of the Two - Station Test at Fort Knox, Ky.

The test is being conducted to see if basic entry training can be effectively reduced from 16 weeks to 12 weeks and still be administered at two stations. The second phase is held at Fort Benning, Ga.

PARTICIPATED

Staff Sgt. Ronald Fields, whose wife, Dora, lives at 4822 Lanier Ave., recently participated in testing a new training concept for U.S. Army Mechanized Infantry Platoons in Germany.

During the maneuver, every weapon assigned to a platoon was fired including the fires of 50 caliber and 7.62mm machine guns; the tank - killing DRAGON missile, and the light anti - tank rockets. The assault course was supported by the high explosive fires of mortars and artillery and pop - up targets of enemy soldiers and vehicles.

Fields is a squad leader with the 30th Infantry in Germany.

RECEIVED AWARD

Staff Sgt. Charles C. Burden, whose wife, Beverley, lives at 4508 Reisterstown Rd., recently was presented the Army Commendation Medal in Darmstadt, Germany.

The medal was awarded for meritorious service. Such service can be over an extended period of time or for outstanding achievement in a single situation. In either case, the recipient must have demonstrated skills and dedication far above the average.

Burden earned the award while assigned as a communications security custodian with the 440th Signal Battalion in Barmstadt.

His previous decorations include two awards of the Bronze Star Medal.

The sergeant entered the Army in April 1963. He attended Morgan State University, Baltimore.

ASSIGNED

Pvt. Buddy M. Yarrington, son of Mr. and Mrs. Robert L. Yarrington, 925 Punjab Circle, recently was assigned as a medical specialist with the 82nd Airborne Division at Fort Bragg, N.C.

Yarrington entered the Army in November 1978.

Spec. 4 Charles I Griffin, whose wife, Charmaine, lives at 1006 Walnut St., recently was assigned as a military policeman with the 527th Military Police Company in Wiesbaden, Germany.

Griffin entered the Army in December 1972.

Pvt. Glen M. Davis, son of Mrs. Elizabeth Brooks, 1612 Abbotston St., recently was assigned as an atomic demolition munition technician with the 62nd Engineer Battalion at Fort Hood, Texas. Davis entered the Army in August 1978.

He is a 1975 graduate of Lake Clifton High School.

Pvt. Michael Bethea, son of Mr. and Mrs. John W. Bethea, 805 Edmondson Ave., recently was assigned as a driver with the 87th Infantry in Baumholder, Germany.

He entered the Army in June 1978. Bethea attended Fayetteville (N.C.) State University.

COMPLETED TRAINING

Sgt. Michael A. Powell, son of Mr. and Mrs. Isaac Powell, 3208 Carlisle Ave., recently completed a basic noncommissioned officer course at Fort Campbell, Ky.

During the course, students received instruction in skill development techniques and military occupational specialty subjects.

Pvt. Steven Williams, nephew of Miss Ann Madison, 2704 Fenwick, recently completed basic training at Fort Knox, Ky.

During the training, students received instruction in drill and ceremonies, weapons, map reading, tactics, military courtesy, military justice, first aid, and Army history and traditions.

Cpl. Haywood Johnson Jr., son of Haywood Johnson, 1603 N. Thomas Ave., recently completed a basic noncommissioned officer course at Fort Hood, Texas.

During the course, students received instruction in skill development techniques and military occupational specialty subjects.

Rusk to lecture at HU law school

Dean Rusk, who served as secretary of state from 1961 to 1969, will give Howard University's second annual Mordecai Wyatt Johnson Lecture on Jan. 26 at 7 p.m. in the Moot Courtroom of Houston Hall on the Dunbarton campus.

Rusk, who has been professor of international law at the University of Georgia School of Law since 1970, will speak on the topic "Foreign Policy at the Grassroots."

Before joining President Kennedy's administration, Rusk was president of the Rockefeller Foundation from 1952 to 1960. He had also served as assistant secretary of state for United Nations and Far Eastern Affairs from 1947 to 1952.

IN GLENARDEN, MD. at King Birthday Human Rights Award Banquet, the award was presented to Mrs. Mary Brewer, active in civil rights movements for about 40 years in Prince George's County. With the honoree are (L to R) Henry A. Silva, president of the D.C. Metropolitan Area Southern Christian Leadership Conference (SCLC); Ruth S. Brown, honorary chairperson; Rev. Robert Pruitt, guest speaker; and Dr. Roy Jones, SCLC board chairman.

Housing Rehabilitation course being offered

A repeat of a six - week training program designed for professional housing rehabilitation specialists; persons who plan, administer, or develop housing rehabilitation programs; and those in complementary professions, such as banking and real estate, is being offered by the Graduate School of the Department of Agriculture.

The Housing Rehabilitation Specialist Training Program was developed by the Housing Rehabilitation Task Force of the Metropolitan Washington Council of Governments. It is probably the only professional level course on housing rehabilitation offered in the United States which is open to the general public and for which participants receive academic credit.

The course includes sessions on construction evaluation, management procedures and community relations as well as on-site inspections and problem - solving workshops.

The course textbook was developed by Home Tech of the District and will be distributed nationally with assistance from the U.S. Department of Housing and Urban Development.

ANNUAL YOUTH and YOUNG ADULT DAY
Of
FAITH BAPTIST CHURCH
"The Praying Church"
Bond Street and Ashland Ave.
Baltimore, Maryland 21205

SUNDAY,
JANUARY 28, 1979

Theme:
"Youth and Young Adults Walking In the Light"

8:00 A.M.—EARLY MORNING WORSHIP
Rev. Raymond Campbell, Preaching

9:15 A.M.—CHURCH SCHOOL
Member Orientation Class

10:45 A.M.—WORSHIP
SERMON: Rev. Robert T. Hurte, Pastor
Community Baptist Church, Jessup, Md.
With Music by the Youth and Young Adult Choir under the Direction of Miss Linda Hardy

3:00 P.M.—An Outstanding Musical group "Joy and Devotion" to be presented in RECITAL

6:00 P.M.—BAPTIST TRAINING UNION

"As ye have therefore received Christ Jesus the Lord, so walk ye in Him." Colossians 2:6

Miss Melodye Hardy, Program Chairperson
Mr. Edward Williams, President
DR. WALTER E. PAIGE, Minister

St. James
Episcopal Church
Lafayette Square
Baltimore, Maryland

SUNDAY WORSHIP SERVICES
8:00 A.M. Holy Communion
9:00 A.M. Holy Communion & Sermon
9:00 A.M. Church School
11:00 A.M. Choral Eucharist Sermon

The Reverend Donald O. Wilson, Rector
Mr. Maurice Murphy, Organist

The Public Is Cordially Invited To Attend

PENNSYLVANIA AVE. AME ZION CHURCH
"The Church of the Burning Heart"
SUNDAY, JANUARY 28, 1979
11:00 A.M.—Sermon By
Marshall H. Strickland.
Theme: What A Great Faith Can Do."
Music By: Sanctuary Choir and Gospel Choruses I & II
A Friendly Welcome To All
REV. MARSHALL H. STRICKLAND, Pastor

DOUGLAS MEMORIAL COMMUNITY CHURCH
"The People of the Way"
Lafayette and Madison Aves.
MARION CURTIS BASCOM, D.D. Minister
James S. Hammond Minister of Music
SUNDAY
JANUARY 28, 1979
REV. BASCOM, Preaching
8:00 A.M. "Behold Now Praise The Lord" Ticomb
"Done Made My Vow To The Lord" By Work
11:00 A.M. "Everywhere I Go" By Sleeth
"Fight The Good Eight" Gardner

PERKINS SQUARE BAPTIST CHURCH
2500 EDMONDSON AVE. CORNER of WARWICK
SUNDAY, JANUARY 28, 1979
LADIES' DAY
8:00 A.M.—Early Morning Worship Sermon By Rev. Theodore Fickling
9:15 A.M.—Church School and New Members Class
10:30 A.M.—Open Heart Service
11:00 A.M.—Morning Worship Sermon By Rev. Mrs. Minnie B. Robinson
Mt. Lebanon Baptist Church
3:00 P.M.—The Youth Usher Board Present The Famous Thomas Trio. Patron $1.00
6:00 P.M.—BTU and New Members Class
All Are Welcome
REV. RICHARD B. OGLE IV, Pastor

MT. LEBANON BAPTIST CHURCH, INC
The Church with the Family Atmosphere
2320 Reisterstown Rd.
Baltimore, Md. 21217
SUNDAY, JANUARY 28, 1979
10:00 A.M.—Sunday School
11:00 A.M.—Morning Worship Sermon by the Pastor
Subject: "As You Did For The Least"
3:30 P.M.—New Mt. Zion Baptist Church Minister and Congregation
SUNDAY, FEBRUARY 11, 1979
6 P.M.—Meet The Author Celebration Launching of Pastor's New Book "Redemption In Black Theology"
Come Grow With Us.
REV. OLIN P. MOYD, Ph.D., Pastor
REV. OLIN P. MOYD, Ph.D.

Prompt, Efficient, Considerate Service
VERNON R. BAILEY
Successor to
George G. Kelson Funeral Home
1346-48 N. Calhoun St.
669-7585 523-1520

CHOIR ROBES
WE FEATURE BEAUTIFUL ROBES IN ALL THE NEWEST STYLES
NEW WONDER FABRICS OF 100 DACRON POLYESTER
WIDE SELECTION OF COLORS
MAIL AND PHONE ORDERS FILLED EASY CREDIT
QUANTITY DISCOUNTS
• WASHABLE • DURABLE
• CREASE AND WRINKLE RESISTANT
BACHMAN TAILORING COMPANY
223 W. SARATOGA ST.
PULPIT ROBES
CHURCH SUPPLIES
Baltimore, Maryland
752-2187
SECOND FLOOR
Mail and phone orders

NUTTER
Funeral Home
3035-37 W. NORTH AVE.
WI. 7-6655 WI. 7-7618
"A SERVICE WHICH INSPIRES CONFIDENCE"

Announcing the new location of the
Samuel T. Redd Funeral Home
5209 YORK ROAD
433-0800
Formerly Located At
714 E. North Ave.
We can now be competitive with any funeral home in the city
Sincerely Dedicated Personnel
ROBERT R. REDD, D.D.S.
ROBERT REDD JR., ASSOCIATE
ALBERT R. REDD, SECRETARY
"We are not the biggest ... but neither are our prices."

ALETHIA L. McCRIMMON
Funeral Director
Call 623-3077 or 878-3478

FUNERAL HOME
Funeral Directors
Embalmers
FUNGER CHAPELS
1302-04 LOCUST AVENUE
Joseph G. Funger
Joseph L. Funger III
Max C. Funger
MU. 5-7555