Small Ads .. Big Results! CLASSIFIED ADS!

JUST CALL 728-8200

DEATH NOTICE

McQUINN, On December 27, 1978, WILLIE MAE (Formerly of 301 McMechen Street), beloved mother of Ruth McQuinn Glenn and Roberta McQuinn Polk. She is also survived by four grandchildren, cousins, one son - in - law, David L. Glenn and other relatives. Friends may call at the Herbert E. Nutter Funeral Home, 2030 West North Avenue on Friday 4p.m. until Saturday, 9 a.m. when Mrs. McQuinn will be taken to Douglas Memorial Community Church, Madison and Lafayette Avenues, for family hour 11 a.m. until 12 noon at which time services will be held. Interment in Arbutus Memorial Park. Those who prefer may make contributions to the NAACP in memory of Mrs. Willie Mae McQuinn, in mourning at 2204 Barrington Road.

BIRTHDAY TRIB.

BURLEY — A Birthday Tribute to the memory of my mother and loved one, AMY BURLEY, on her birthday January 1, who passed November 16, 1973:

New Year's Day
Thanking the Lord, Mother,
'Cause the Lord has been so good
to me in the Year '78.
You loved me Mother, You came
Two times
Telling me to be a member of this
Great Church, New Shiloh Baptist
May God let you rest in peace.

Always in my Mind
Daughter, A. TURNER
Son, BOBBY,
Granddaughter, MARIE

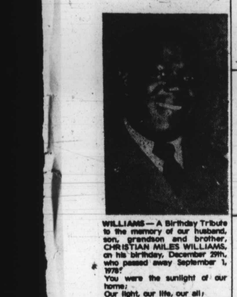

WILLIAMS — A Birthday Tribute to the memory of our husband, son, grandson and brother, CHRISTIAN MILES WILLIAMS, on his birthday, December 29th, who passed away September 1, 1978:

You were the sunlight of our home;
Our light, our life, our all;
To know you was to love you,
But you preserved Jesus' call.
Though gone you're not forgotten,
For our loss is Heaven's gain,
And there some day, we ever pray,
To join you once again.

Loving WIFE,
MOTHER, FATHER,
GRANDMOTHER.

Birthdays were gay, when you were here.
A treasured gift, a kiss sincere.
Now you're gone, we miss you so,
No gift, no kiss do you to know.
Only a wish, a wish that is true;
Eternal peace, dear, just for you.
We'll always remember, as time goes by,
And in our hearts you'll never die.

Brother, EDDIE
Sisters, MARIAN,
CONNIE, RUTH
and PAT.

IN MEMORIAM

COOK — In loving memory of our dear mother, LAURA COOK, who departed this life December 31, 1976:

The sweet memories of you are so precious and dear;
And will live with us year after year.
God blessed us with you, Mother dear,
You stuck by us through good times and bad.
You were the best Mother, any one could have.
You sacrificed your life, no one could give more.
We know God has something very good for you in store.

— THE FAMILY

HILL — In loving memory of our dear one EARL A. HILL, JR. (SONNY, MIKE) who departed this life one year ago today, on December 29, 1977:

We shall not forget you
Nor, do we intend
We think of you often and will to the end
Gone and forgotten by some, you may be,
But dear to our memory you
Ever will be.

Mother, ALMA,
Father, EARL,
Sons, TONY, ERIC,
LANCE, DARIUS,
Sisters, JEAN,
BRENDA & ALICE

WANTED

WANTED TO BUY

Antiques, Old Furniture, Old Glassware. We buy Estates and Contents of Attics & Basements. One Item or a Household. Top Price Paid. Call after 12 noon:

696-4455

YOUNG MAN on Disability would like to live in nice home; room and board. Call after 4 p.m., 664-7219.

HOUSES AND APARTMENTS — Needing repairs. Good neighborhood. Call nights, 233-6434.

HELP WANTED

PARTS SUPPLY CLERK TYPIST

Manufacturing firm has an immediate opening for a Parts Supply Clerk Typist. Position requires accurate typing ability, filing, and good figure aptitude. One year Parts Department experience required. Should you be interested in this position, please contact David Pope at 486-8811.

HARRY T. CAMPBELL SONS' COMPANY
AN EQUAL OPPORTUNITY EMPLOYER M-F

BARBER WANTED — 75 percent. Paid vacation. 3201 West Baltimore Street. 945-1980.

SETTLED LADY to Help with household responsibilities. Rent free. 463-6527.

HELP WANTED

WAREHOUSE

Full time pos. open in central warehouse. Duties include Stocking shelves, taking inventory and loading delivery trucks. Good starting salary and exc. Company benefits. For appointment call 636-6900:

THE MACKE CO.
832-A, Oregon Ave.
Linthicum, Md. 21090

Nurse

R.N.

Current Md. Registration req. Permanent full time pos. for our downtown Outpatient Clinic. Hrs. Mon. thru Fri. 8:30 a.m. to 5:00 p.m. Pediatric exp. req.

GREATER BALTIMORE MEDICAL CENTER
828-2204

CLERK TYPIST

Cockeysville — Full Time. Good clerical ability; type 50 wpm. Must have own transportation. Call Mrs. Bernstein at:

628-6903
E.O.E.

WXYZ

Opening for full time Jock. Exp. and 3rd endorsed a must. Tapes and resumes only. No calls.

LARRY HALL
WXYZ
8001 Park Hgts. Ave.
Balto. Md. 21208
Equal Opportunity Employer M/F

BANKING

COMMERCIAL LOAN OFFICER

State agency in Industrial development financing seeks a seasonal lending Office to handle all phases of an Industrial Mortgage loan insurance program. Will be heavily involved in the valuation of loan application, and the negotiation of loan terms. Exposure must include financial statement analysis and loan administration.

Candidate should have a college degree and at least 5 yrs. exp. in banking or finance, with emphasis on industrial mortgage lending. Strong written and oral communication skills are essential. Excellent starting salary and benefits commensurate with experience. This is an unclassified position, under the State of Maryland merit system.

Extensive contacts with the Maryland business and banking community involved. Candidate should admit detailed resume including salary history:

BOX 44
c/o Afro-American Newspaper
628 North Eutaw St.
21201
No later than Jan. 15, 1979

Equal Opportunity Employer

PROOF MACHINE OPERATOR

TOWSON OFFICE
409 Washington Avenue

HOURS: MON 9:00 a.m.-6:30 p.m.
Or Until Completion of Work
TUES 3:00 p.m.-6:30 p.m.
Or Until Completion of Work
THUR 3:15 a.m.-6:30 p.m.
OR Until Completion of Work
FRI 3:30 a.m.-6:30 p.m.
Or Until Completion of Work

Experience on NCR 775 Proof Machine
Apply Room 809, 2 Hopkins Plaza, Baltimore, Md.
Monday, Wednesday, Friday 10:00 a.m.-3:00 p.m.

MERCHANTILE BANK & TRUST COMPANY
An Equal Opportunity & Affirmative Action Employer

WANTED

Assistant Organist
Fountain Baptist Church
If interested
Call 675-1372
9 a.m.-7:00 p.m.

HELP WANTED

ACCOUNTANT

Entry-level, position available immediately. Successful applicants must have BS degree in Accounting and a minimum 1 year work experience in payroll and preparations of financial statements for insurance, taxes and fixed assets.

We have an excellent fringe benefits package which include paid vacation, educational assistance, Company paid medical insurance and dental plan.

Please send a letter or resume detailing your work experience, including current salary information to:

Ms. C. Lyles
KOPPERS CO.
P.O. Box 626
Balto., Md. 21203
An Equal Oppor. Employer m/f

Baltimore County Government
Job Opportunities

Baltimore County is accepting applications until January 5, 1979 for the following positions:

Electrical Inspector I
$13,909-$16,318 per year

Six years' progressively responsible and diversified experience as an electrician, or six years' electrical inspection, construction or maintenance experience.

Information Assistant II
$14,856-$18,860 per year

Graduation from an accredited college or university with a Bachelor's Degree in journalism, English, public relations, or a closely related field; plus two years' experience in journalism, technical or creative writing, public relations, or closely related work. (Qualifying experience may be substituted for the required education on a year for year basis up to a maximum of four years. Qualifying education may be substituted for the required experience on a year for year basis up to a maximum of two years.)

Alcohol and Drug Counselor II
$10,832-$13,514 per year

Graduation from a recognized high school, or possession of a high school equivalence certificate; plus three years' experience working in an approved alcoholism or drug abuse program, preferably with exposure to the program of Alcoholics Anonymous and attendance at a school of alcoholic studies or the Baltimore City Health Departmtne Alcoholism Counselor's Course or the Maryland D.A.A. Basic Training Course; or an equivalent combination of training and experience.

For information and application, contact
Baltimore County Office of Personnel
Room 123, County Office Building
111 W. Chesapeake Avenue
Towson, Maryland 21204
or call 494-3951

All positions are filled by competitive examination
Applicants must meet minimum qualifications.
Baltimore County is an Equal Opportunity Employer
Qualified minority, female and handicapped applicants are encouraged to apply.

CHEMICAL TECHNICIAN

Evening Shift

We are currently seeking a laboratory technician to analyze metal samples in the Research and Development Dept.

A minimum of 2 yrs. related work exp. in chemical or spectrographic analysis is required. Completion of 3 or more college level chemistry courses also preferred. We have an excellent fringe benefit package which include paid vacation, educational assistance, Company paid medical insurance and dental plan.

Please send a letter or resume detailing your previous work exp., including current salary information to:

Ms. C. Lyles
KOPPERS CO.
P.O. Box 626
Balto., Md. 21203

MOBILE EQUIPMENT MECHANIC (Diesel Mechanic)

Immediate opening for a qualified Diesel Mechanic to inspect pest, adjust, dismantle and replace unit assembly and make complete repairs to various types of power equipment. Must also have L.P. gas experience. Good salary and company paid benefits. Call

EMPLOYMENT OFFICE
288-2000, ext. 289
EASTERN STAINLESS STEEL CO.
An Equal Opportunity Employer-M/F

TOURISM DIRECTOR

$29,900 per annum-Flat Rate

Maryland seeks an individual to direct its Office of Tourist Development. The position requires:

Expert knowledge of the travel and travel trade industry; creativity and innovation in marketing Maryland as a tourist attraction; knowledge of foreign travel markets and their impact on U.S. travel and tourism promotional activities; and ability to promote and develop public/private sector cooperation and participation; and ability to promote investments in tourist related industries. Travel required.

EDUCATION: Possession of a Bachelor's Degree from an accredited college or university in Marketing, Public Administration, Business Administration, Journalism, Public Relations, Tourism or Travel or such other degree related to Tourism and Travel.

EXPERIENCE: 8 yrs. of full-time employment in the field field of Tourist Development, 4 of which must have been at the project/program development in administration level.

Send resume to:

Assist. Secretary for Economics Development,

Md. Dept. of Ec. & Comm. Dev.
1748 Forest Dr.
Annapolis, Md. 21401

CLOSING DATE: January 12, 1979
An Equal Oppor. Employer

SPACE WANTED

STATE OF MARYLAND
PROPOSAL REQUEST NO. 50-78
THE STATE OF MARYLAND is seeking to purchase a four (4) acre parcel of estimatored land in Baltimore City for the use and development of future State - related activities. Listings are invited from interested parties owning or representing owners of property in the area described below:

NORTHWEST

Approximately four (4) acres in a single location within an area generally bounded by the Baltimore City Line on the West, Liberty Heights Avenue on the South and Reisterstown Road on the North and East.

All listings received should specify the availability of utilities. In addition, each listing offered shall include data as to zoning, description of property and improvements, if any, location plat, proposed selling price, date of availability, and names and addresses of Owners of Record.

Those persons interested should submit all listings in writing, complete with the above additional information, on or before January 16, 1979, to the Space Management Branch, Department of General Services, Room 1309, 301 W. Preston Street, Baltimore, Md. 21201. Information or assistance in the submission may be obtained by calling the Space Management Branch, 383-6063.

OFFICE SPACE

EFFICIENCY LIV. QTRS. COMBINED WITH OFFICE AREA
2135 N. Fulton Ave.
1st flr. Heat incl. Modern. $175 month.
889-6300
EVE. 484-1120

DOCTORS OFFICES

For physicians or dentists. High traffic corner location. 2231 Garrison Blvd. at Gwynns Falls Parkway. Opposite medical center. 5 rooms, plus lavoratory. Call Mr. Eisenstein 484-6679 or 837-2900 City Wide Management Co.

HOME IMPROV.

PORCH REPAIRED and rebuilt. Wood, concrete, steel and also stucco work, cement, panelling, painting. Window replacements and awnings and other repair work. Cash or terms. Mr. Calvin, 484-2396, 484-8583.

SERVICES

WASHER AND Dryer Repair — Kenmore, Whirlpool, Signature, etc. Raker. 466-8030.

BUS. OPPORT

FOR SALE PACKAGE LIQUOR. Lottery and check cashing. M. Fried, Broker — 653 - 1744.

THERMOGRAPHY PRINTING PLANT — Letter press (Can be converted to offset) Plenty of Work. Good additional income to present existence — 669 8344.

PRESBURY STREET, 2126 — 1300 square feet store, 1st floor. 3 room apartment 2nd floor. Can be zoned for anything. Low priced. Will finance. Call Groupp. 448-4397.

FIX IT YOURSELF — Low priced. 25 South Fulton Avenue, 2201 East Biddle. 2230 East Jefferson. Will finance and assist with repairs. Call Groupp. 448-4397

STORE FOR RENT

STORE FOR RENT
BEAUTY PARLOR
1048 Brantley Ave.
Established location in good neighborhood, heat included.
$89.00 Mo.
Call
NORTHERN
MU.5-3131

1600 BLOCK WEST Baltimore Street — Stores with electricity. $60.00 month up. Groupp. 448-4397.

AUTOS FOR SALE

OLDS 79' TORONADO — Excellent condition. Must see. Best offer. 426-6836.

'78 COUGAR XR7 — Only $6,900. Low mileage. Must sell. Private owner. 947-2895. Sundays 563-4216.

FOR SALE MISC.

KIT. CABINETS
Some Discontinued lines, all new in cartons. Quality cabinets below contractor's cost. Delivered or installed.
A.A.A. SALES
426-6400

KAY FURNITURE CO.
No one turned down because of bad credit. FURNITURE, TV WASHER, REFRIG., STEREO, Soc Service grants accepted.
Call Mr. Kay, 747-8742
Day or Nite

WASHERS, REFRIGERATORS — Parts, sales, service. Norge, Kelvinator, Gibson. Reliable Service Company, 882 Park Avenue. 727-6585. Open Saturdays.

MOV. & HAULING

FERGUSON
MOVING & HAULING
STORAGE AVAILABLE
LOCAL OR LONG DISTANCE Truck Rent also Clean yards, basements.
945-9000

FURNITURE VILLAGE MOVERS
Moving, Hauling and Storage. Reasonable rates;
669-2060 523-5113

LIGHT HAULING — 24 hours. Basement, yard cleaning. 542-1879.

DAVID-MOVERS — Local and long distance. No job too small or large. 947-2895 - 728-7129.

ROOM & BOARD

Female Senior Citizens, Free Room and Board call 466-1135.

ROOM AND BOARD — Looking for settled lady. Reservoir Hill area. 462-6527.

ROOMS FOR RENT

For Rent — Ready for Occpancy
1101
N. BROADWAY
$79.00 MO.
One room and semi-private bath. All utilities included.
M. GOLDSEKER CO., REALTORS
685-3377
Equal Housing Opportunity

LARGE FURNISHED Room — Use of kitchen. 721 East Chase Street. 539-0632.

FURNISHED ROOMS — Pimlico area. Private entrance. 764-3822.

FURNISHED ROOM For rent. Welfare or retired person. Gentleman preferred. 366-6535.

FURNISHED BEDROOM — 2125 Bolton. Private entrance. Appointment needed. 484-1556.

ROOMS FOR RENT

FOREST PARK area — 3010 Chelsea Terrace. 2 rooms, bath; refrigerator. No kitchen. $105 month. 655-9113.

FURNISHED ROOM for settled gentleman or lady. 367-5398.

FURNISHED ROOM for rent — Gentleman preferred. Reference required. 523-3027.

NEWINGTON AVENUE, 712 — Furnished 1 room, private bath, Refrigerator. No cooking. 3rd floor front. $18.00 week, $40.00 security. 523-4178 or 486-2222.

LARGE FURNISHED FRONT Room — Heat, hot water included. No cooking. Nice, elderly lady or man. $100 month. 355-0185.

TWO FURNISHED ROOMS — 669-1689.

FURNISHED ROOM — Gentleman. Only. 566-8197.

NEATLY FURNISHED ROOM — Male preferred. Newly decorated. 539-3982.

FURNISHED ROOM For rent — Phone. 566-2715.

EAST BALTIMORE — Clean and warm furnished room for employed lady or man over 40 years. References required. $20.00 week. 342-1728.

FURNISHED ROOM — Private home. Company allowed. Mr. Kent. 332-0213.

APTS. FOR RENT

FINE RENTAL APARTMENTS

HEAT INCLUDED IN ALL APARTMENTS

NORTHWEST
3017 OAKLEY AVE.
4 rooms and bath PLUS DINING ROOM
4919 QUEENSBERRY AVE.
4 rooms and bath
2556 QUANTICO AVE.
3 rooms and bath
2921 NORFOLK AVE.
1st Fl. CLUBROOM, 3 rooms and bath
3821 PARK HEIGHTS AVE.
4 rooms and CERAMIC TILE BATH WITH SHOWERS DOORS
2323 BRYANT AVE.
1st. Fl., 3 rooms and bath INCLUDING UNIT KITCHEN AND DINETTE
CLIFTON PARK
2844 HARFORD ROAD
3 rooms and MODERN TILE BATH WITH SHOWER DOORS. Unit kitchen.
2790 THE ALAMEDA
3 rooms and bath, INCLUDING UNIT KITCHEN.
2739 THE ALAMEDA
3 rooms and bath, INCLUDING UNIT KITCHEN
EDMONDSON VILLAGE
724 EDGEWOOD ST.
4 rooms and bath. INCLUDING UNIT KITCHEN
747 grantley st.
1st Fl., CLUBROOM; 4 rooms and bath, plus den. Birch unit kitchen.
NORTHEAST
1109 BONPARTE AVE.
3 rooms and tile bath. BIRTH UNIT KITCHEN
2727 E. PRESTON ST.
3 rooms and bath; INCLUDING MODERN UNIT KITCHEN
2001 N. WASHINGTON ST.
3 rooms and bath
FOREST PARK
3817
GARRISON BOVD.
1st floor, 3 room and bath, INCLUDING UNIT KITCHEN
3830 BOARMAN AVE.
3 rooms and MODERN TILE BATH WITH SHOWER DOORS unit kitchen.
STADIUM
1827 E. 31st STREET
3 rooms and TILE BATH
1608 CHILTON STREET
4 rooms and tile bath, including unit kitchen.
1902 E. 31st ST.
4 rooms and tile bath with unit kitchen.
M. GOLDSEKER CO.
REALTORS
685-3377

2220 NORTH MONROE STREET — 4 rooms, bath. $187 month. 752-2111. Wm. Braverman, Realtor.

300 BLOCK EAST 27th Street. Newly decorated. 3 bedrooms, porch front home. With screened porch, fenced yard. $175.00 month. Mr. Freedman, 484-3401 or 323-2400.

YOU KNOW BECAUSE YOU READ THE AFRO THE BALTIMORE AFRO-AMERICAN DECEMBER 30, 1978

APTS. FOR RENT

ELDORADO
LIBERTY HGHTS. & GWYNN OAK

Lovely 1 bedroom, living room, kitchen, bath. Excellent condition. Heat, hot water included. $169.50. Must have current rent references and security deposit.

ADULTS ONLY
MARTIN FLTY 243-4949

NORTHGATE APTS.
WAKEFIELD APARTMENTS
1, 2, 3 Bedrooms from
$139-$270
Office and Models Open Monday thru Friday 9 - 6 or by Appt.
466-3025
5006 Windsor Mill Rd.
Equal Opportunity Employer M/F Handicapped Accessible

PALMER COURT APTS
2 bedrooms available. Section 8 accepted.
Call
664-7222 727-0851

SEMINOLE RIDGE

FRIDERICK INC. REALTS.
752-6400

WINSTON CRT.
Orkney Rd. & Winston

Mod. 2 bdrms., living room, kit., and tiled bath. All have hardwood firs and are in excellent cond. Heat and ht. water included. This is a great location, convenient to transportation. Only $185.00 monthly. A must to see for those people who want conveniences and quiet. Kent references a must.

ADULTS ONLY
MARTIN FLTY 243-4949

WESTFIELD
HEAT—HOT WATER
BEAUTIFULLY LANDSCAPED GARDENS APTS.
DOLFIELD AVE.
FOREST PARK AREA
Modern newly decorated apts. hardwood floors.
1 BEDROOM $175.00 MONTH
2 BEDROOM $195.00 MONTH
HILTON VILLAGE APTS.
2412 DOLFIELD AVENUE
LI. 2-3544
or 523-0780

Heat Incl. In All Apts.
3703 SPAULDING AVE.
2nd flr. 2 bdrm. opt. $167

2975 ROCKROSE AVE.
1st flr. 1 bedrm. opt. $157

S & S COMPANY
661-2445

LUXURY APARTMENT — 3 bedrooms, 2 baths, 2nd floor. Adults only. Beautiful view. $300 per month. Stanley Realty, 669-2368.

1 SOUTH FULTON AVENUE — Newly renovated. 3 rooms, bath. Heat included. Adults only. 366-1678.

2305 HARFORD ROAD — 2nd floor. 1 bedroom. $169.00 month. 243-4949.

338 DRUID HILL — 3 rooms, bath. $119 month. Wm. Braverman, Realtor. 752-2111.

2236 FREDERICK AVENUE — Large 1 bedroom apartment with back yard. Daytime, 363-1717. Evenings, 653-8060.

FOREST PARK — 4500 block Fairlee X Road. Modern 4 rooms (2 bedrooms), unit kitchen, tile bath. Excellent condition. $189.00 month includes heat. Louis Singer, Realtor. 539-7934.

1899 NORTH MONROE — 2nd floor. 1 bedroom, living room, kitchen, bath. Heat included, completely redecorated. $129 month - plus security and references. 366-5000.

2617 WEST NORTH AVENUE — Unfurnished apartment. 235-6893.

GWYNN OAK at Rogers — Beautifully furnished modern apartment. Employed adults. 356-1361.

2300 BLOCK MADISON AVENUE — 1 and 2 bedroom apartments. Full equipment. Call 235 - 0669 or 46 - 2969.

2738 RESERSTERSTOWN ROAD — 4 rooms and bath. $168.00 month. 752-2111. William Braverman Realtor.

1539 MYRTLE AVENUE — 4 rooms and bath. $119.00 month. 752-2111. William Braverman, Realtor.

FOREST PARK area — Bachelor efficiency. All utilities included in nice neighborhood. Daytime, 363-1717. Evenings, 653-8060.

WINDSOR HILLS — 2711 Queen Ann Road. Attractive 1 bedroom apartment. Hardwood floors. Panelled walls. Daytime, 363-1717. Evenings, 653-8060.

FOREST PARK area — 4025 Belle Avenue. Very attractive efficiency apartment. Daytime, 363-1717. Evenings, 653-8060.

2229 BROOKFIELD AVENUE — Bachelor efficiency. All utilities included. Daytime, 363-1717. Evenings, 653-8060.

1331 MOSHER STREET — 1st floor. $87.00 month. 344-1407 or 296-0942.

FURNISHED APARTMENT — near Bus line. Adults only. 728-4220 after 5:30.

1519 EAST 29TH Street — 2nd floor. $163 month. 242-4949.

FOREST PARK area — 4017 Boarman Avenue. Attractive 1 bedroom apartment. Daytime, 363-1717. Evenings, 653-8060.

923 HARLEM AVENUE — 3 rooms, bath. $92.00 month. 752-2111. Wm. Braverman, Realtor.

1410 EAST BALTIMORE Street — 3 apartments for rent. OR. 58-2898.

CALLOW AVENUE 2228 — Unfurnished 2nd floor, 2 bedrooms, living room kitchen and bath. Adults only. Heat, hot water. $175.00 week. 523-4178 or 486-2222.

BROOKFIELD AVENUE 2201 — Unfurnished 2 bedrooms, living room, kitchen and bath. Heat and hot water. 2nd floor. $175.00 month. 523-4178 or 486-2222.

2109 WALBROOK AVENUE — 2nd floor. $175.00 month. 544-1807 — 296-0942.

2212 HAYWARD AVENUE — Living room, kitchen, bath. David O. Feldmann, Inc. 653-9440.

PARK HEIGHTS. Reisterstown Road Section. Near Cold Spring Lane and Garrison. 3 & 4 rooms apartments. Newly decorated. $60.00 - $70.00. 340-00 week. Five Points. 728-0646 or apply 215 East Preston.

BROOKFIELD AVENUE, 2509 — 3rd floor. 5 rooms and bath. $145 per month. Section 8 accepted. Keystone Realty Co., 653-2491 or 653-1911.

1561 CARSWELL STREET — 2nd floor. Section 8 accepted. 3 bedroom. Utilities included. $149 month. References and security required. 243-2727.

2 BEDROOM TOWNHOUSE — with stove. Near Mercy University. Call 539-6087.

FURNISHED 2 room apartment. 2nd floor. Phone. 566-2215.

3219 OAKFIELD AVENUE — 1 bedroom, living room, kitchen, bath. $140 monthly includes heat. 363-6060.

FOREST PARK AREA — 2704 Fairview Avenue. 1 bedroom, living room, kitchen, bath. $147 monthly includes heat, hot water. 363-6060.

1614 HARLEM AVENUE — 3rd floor. 2 rooms kitchenette, bath. Newly painted. 233-1916 between 10:00 and 5:00.

FOREST PARK AREA — 3 rooms, kitchen, bath. 2nd floor. $150 per month. Plus utilities. Security deposit required. 367-3600. Call 366-2874 or 366-0249.

WEST NORTH AVENUE — Efficiency. $210 weekly. Plus utilities. 444-0271.

2638 LOYOLA SOUTHWAY (Pimlico) — 3 rooms, kitchen and bath. $135 monthly includes heat. 486-3169.

2100 MADISON AVENUE — Bedroom, living room, kitchen, bath. Second floor. Building Beautiful Manchester Apartments. After 6 p.m. 644-0179. Monday, Friday. 523-0300.

2502 DRUID HILL Avenue — 3rd floor. Ideal for single, centered individual. Call D. Smith 837-3172.

2ND FLOOR Apartment — 1006 block West North Avenue. Unfurnished. $130 per month. $60.00 security deposit required. See manager in apt. 101 or call 728-4220 after 5:30.

835 E. [illegible] Avenue — 2 bedrooms, [illegible] month. $150 security deposit. Call [illegible] 243-2568. From 9 a.m. - 1 p.m.

FOREST PARK area — Very attractive 2 bedroom apartment. Panelled walls, and very spacious. Daytime 363-1717. Evenings 653-8060.

2416 MADISON AVENUE — Single or couple. Utilities included. 366-0795.

FOREST PARK Area — 4405 Groveland Avenue. Spacious 2 bedroom apartment in nice area. Weekends and evenings call 653-8060, daytime 363-1717.

3010 WEST NORTH — 3 rooms, bath. $119 month. Wm. Braverman, Realtor. 752 - 2111.

3686 WINDSOR MILL Road — 1st floor. 3 rooms and bath; with carpeting and front porch. $135 month plus security. Adults only. 462-2900.

3113 CLIFTVIEW AVENUE — 1st floor. 2 bedrooms, basement, kitchen. $150 monthly includes heat, gas and electricity. 486-2038.

BROOKFIELD AVENUE, 2219 — Unfurnished. 1st floor. Newly decorated. 1 bedroom, living room, kitchen and bath. Heat, hot water, gas, electricity. $215.00 week. 523-4178 - 486-2222.

NEAR JOHNS Hopkins Hospital — 3 rooms, bath. $125 month plus utilities. 276-4083 - 653-0245.

UNFURNISHED EFFICIENCY — Downtown area. Sublease until September. Plus 1 year's lease. Call Brandy, 727-8610.

1705 WEST LEXINGTON Street — 2 rooms and bath. Newly renovated. $123 month. Call 542-1761 or 728-6108.

MARYLAND AVENUE — 1 bedroom apartment and efficiency with heat and hot water. Call 467-4432.

1611 GWYNNS FALLS Parkway — 1st floor, 1 bedroom apartment. Heat and hot water included. $210.00 week. 433-4949. Mr. Cannon.

WEST BALTIMORE Street, 1600 block — 1 and 2 large bedrooms. $150 up. Groupp. 448-4397.

2738 THE ALAMEDA — 2nd floor. 2 rooms, bath. $155 month. Includes all utilities. Excellent condition. References and security. 243-2727.

2305 ELGIN AVENUE — 1 bedroom, living room, kitchen and bath. Apply within.

3301 ELGIN AVENUE — 3 bedrooms, living room, dining room, kitchen and bath. Apply within.

2839 WEST NORTH Avenue — 3rd floor. 3 rooms and bath. $27.00 week plus security deposit. 466-7921.

4839 PARK HEIGHTS Avenue — 3 rooms. 1st floor. $150 per month includes gas and electricity. Mr. Weiner, agent. 764-6835 or 664-7833.

2840 WEST NORTH Avenue — 2nd floor. 3 rooms, bath. Newly decorated. Unfurnished. $135 month. Security deposit required. 466-7921.

BROOKFIELD AVENUE, 2201 — Unfurnished 2 bedrooms, living room, kitchen and bath. Heat and hot water. 2nd floor. $152 month. 523-4178 - 486-2222.

EUTAW PLACE, 2356 — Unfurnished terrace level. Living room, bedroom, kitchen and bath; all panelled. Heat and hot water. $31.00 week. Gas and electricity available. 523-4178 - 486-2222.

FURNISHED REISTERSTOWN Road opposite Park Terrace. Private entrance. 2 rooms and bath. Bachelor apartment. Suitable for a settled man. $35.00 week. Call any 9:00 to 11:30 evenings 5 to 6:30. HU. 4-5361.

1 BEDROOM — 800 block Fulton Avenue. Adults only. $115 month. 448-2467.

1007 NORTH BROADWAY — 3 rooms. Utilities. 366-6399 - 358-6171.

811 NORTH CALHOUN Street — 5 rooms, bath. No small children. $20.00 week, $80.00 month. 744-5355 - 265-6360.

2207 ROSLYN AVENUE — 3 rooms and bath. $38.00 week. Free utilities. 484-9497.

800 HARLEM AVENUE — 1st floor, 2 rooms, bath. $135 monthly. Plus security. 486-3079.

WEST BALTIMORE — 944 Bennett Place, off Fremont Avenue. 3 bedrooms, bath. $75 month. Plus security plus rent reference. 484-1218.

NICE APARTMENT FOR RENT — Northwest Baltimore 367-6289.

HARLEM AVENUE 831 North — 2nd floor. 3 large rooms, bath. $113 month. Clean. Tilson Realty, 484-2121.

FURNISHED — 1017 North Broadway. 3rd floor 3 rooms, bath. For information 484-1627.

BEAUTIFUL ONE BEDROOM Apartment. Furnished. Gentleman over 30. Employed. $150 month. Plus Gas, electricity. 523-0403 or 728-2449.

1208 McCULLOH STREET — 2 bedrooms, recently renovated. Panelled apartment. 358-5480.

3409 ST. AMBROSE AVENUE — 1st floor, 4 rooms, bath. $149.00 month, includes heat and electricity. 752-2111. Wm. Braverman, Realtor.

HOUSES FOR RENT

HOUSES FOR RENT
806 DUKELAND ST.
1605 N. MONTFORD AVE.
1614 THOMAS AVE.
1702 LORMAN ST.
1607 RETREAT ST.
536 N. BRICE ST.
DONALD REALTY
235-6393

3020 OAKFORD AVE.
Porch f.l. 6 rms., bath
$175.
S & S COMPANY
661-2445

FOR RENT
Section 8 Welcome
438 E. 20th ST.
$150.00 Monthly
[illegible]
663-3377

APTS - HOUSES

AMERICAN MGMT. CO.
House & Apts. for rent.
Good Condition.
Tom Leonard
385-3411

HOUSES & APTS.
606 CATOR
6 rms. ba. $135
2110 ASHLAND
6 rms. ba. oil ht. $150
1354 FREMONT
6 rms. ba. $135
922 FULTON
Apt-$95
Call about our special rental houses. You fix, months rent free.
UPDATE MANAGEMENT CO.
332-0006

HOUSES
1252 N. BROADWAY
8 room1 bath oil heat $150 per month, $75 security.

1312 GREENMOUNT
Oil Heat, $130 per month, $65 security deposit.

1228 N. STRICKER ST.
8 rooms, bath, oil heat, $130 per month, $65 security.

APTS.
2202 DRUID HILL AVE.
1st Fl. $130 per month. $65 security. Heat included.

RENT REFERENCE REQUIRED
PROPERTY SERVICE
231 ST. PAUL ST.
752-7855

2705 ASHLAND
(Nr. Kenwood-E. Balto.)
3 rms., bath, oil heat, porch front, fenced yard. Newly painted. Exc. cond. $165. mo. plus water. $100. security.

3005 HARLEM
(Nr. 600 Blk. N. Rosedale)
Porch front, 5 rms., bath (2 bedrms.), oil heat. Newly painted. Exc. cond. Sanded floors. $165 mo. plus water. $100 security.

422 N. BRADFORD
(Nr. Patterson Pk. & Orleans)
6 rms., bath, gas heat. Newly painted. Fenced yard. Exc. cond. $142 mo. plus water. $45 security.

568 PRESSTMAN ST.
(Nr. 2000 Blk. Druid Hill)
3 story house; 4 bedrooms, 1½ baths, oil heat, fenced yard. Newly painted. Exc. cond. $148 mo. plus water. $75.00 security.

HOMEWOOD REALTY
2025 Maryland Ave.
539-0590
Applicants must have good current rent references.

1123 PROCTOR ST.
6 rms., ba.

1816 HENNEMAN
6 rooms, bath

655-1111

2444 FRANCIS ST.
Liv. rm., din. rm., kit., 3 bdrms., bath. Gas heat. Yard. Newly dec. $159.50 mo.
889-6300

E. BALTO.
CASTLE ST.
5 rms. ba. $110
HOFFMAN ST.
6 rms. ba. $140

N. EAST
ABBOTSON ST.
6 rms. ba. $140

W. BALTO.
HOLLINS ST.
6 rms. ba. $155

752-7727

1082 NORTH DURHAM STREET — 3 rooms, bath. $96.00 month. 752-2111. Wm. Braverman, Realtor.

1323 HILLMAN STREET — 3 rooms, bath. $144 - 1407 or 296 - 0942.

HOUSES FOR RENT

FINE RENTAL HOMES

Northwest
1110 ASHBURTON ST.
Corner Brick house, with stone porch front. 6 rooms and bath PLUS PANTRY. Fenced rear yard.

Northeast
1239 CURLEY STREET
Brick row home with stone porch front. 5 rooms and bath.
2237 HOMEWOOD AVE.
Corner, porch front home, 6 rooms and bath.
2814 KENNEDY AVE.
Porch front home. 6 rooms and bath. Extra flush in basement. Fenced yard.
1806 E. NORTH AVE.
Brick, porch front home, 6 rooms and bath.

Charles Village
2613 GUILFORD AVE.
Porch front home, 6 rooms and bath, PLUS PANTRY. Extra flush in basement, LARGE yard.

Southwest
67 S. MORLEY STREET
Porch front home, 6 rooms and TWO BATH. Built-in garage.
42 S. MORLEY ST.
Brick, porch front home, with wrought-iron railing. 6 rooms and bath, INCLUDING UNIT KITCHEN FENCED yard.

Clifton Park
2768 THE ALAMEDA
Porch front home. 6 rooms and bath, PLUS BREAKFAST ROOM. Fireplace in Living Room. Extra flush in basement.

Edmondson Village
746 EDGEWOOD ST.
Porch front home, 6 rooms and bath. Extra flush in basement. FENCED REAR YARD.

770 LINNARD STREET
Custom kitchen with BUILT - IN - OVEN. Porch front home, 6 rooms and two bath rooms.

Stadium
1808 CHILTON ST.
PANELLED CLUBROOM, 4 bedrooms and bath, kitchen pantry. EXTRA flush in basement.

M. GOLDSEKER CO.
REALTORS
218 W. Franklin St.
685-3377

NORTHWEST TOWNHOUSE
AIR CONDITIONED TOWNHOUSE COMPLETELY MODERN
1016
Braddish Ave.
Modern unit kitchen with built in overa and refrigerator. Ceramic tile bath, hardwood floors.
M. GOLDSEKER CO. REALTORS
685-3377
Equal Opportunity Housing

NORTHWEST BALTIMORE
1406
Fulton Ave.
"ONE MONTH FREE RENT"
Convenient to Bus Line 6 rooms and bath.
M. GOLDSEKER CO. REALTORS
685-3377
An Equal Housing Opportunity

PIMLICO
3 BEDRMS
A very desirable 7 room corner home. Extra tile bath on 1st floor. VACANT.
HOME EXCHANGE CORP.
Allen Becker Realtor
Office 542-8200
EVES. 669-1056

MONDAWMIN SECT.
3 Apts.
A modern 3 room and bath apartment on 1st floor, 4 rooms and bath on 2nd. and 3rd. floor. Excellent location. VACANT
HOME EXCHANGE CORP.
Allen Becker Realtor
Office 542-8200
EVES. 992-4170

1505 NORTH BETHEL Street — Small 3 bedrooms. $105 month. 243-2727.

1633 NORTH MONTFORD — East Baltimore. 3 bedrooms. $139 month plus security and references. 243-2727.

EAST BALTIMORE — 2609 Llewellyn. 3 bedrooms. Excellent condition. $149 month plus security and references. 243-2727.

3610 VIRGINIA AVENUE — 3 bedrooms. Recently redecorated. [illegible] 243-2727.

1430 SOUTHCHESTERTON Road — 7 rooms, bath. Completely renovated. $150 monthly. 539-5525.

NEWLY DECORATED HOMES
WEST
3111 Westwood Ave.
Porch 2 Story 7 Rm Bath $189 mo.
4039 W. Coldspring La.
7 Rms 2 Baths oil. $239 mo.
2811 Hildaw Ave.
Porch, 2 story, 4