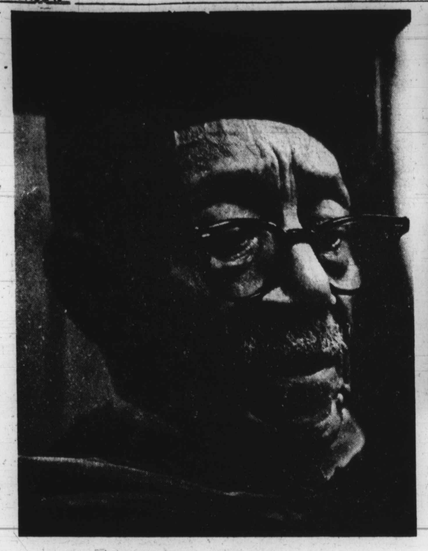

Dr. Eubie Blake

Eubie Blake, Baltimore-born composer and musician who at 95 has a hit musical, "Eubie" on Broadway, received an honorary degree Monday, Dec. 18 at fall commencement exercises at University of Maryland, College Park. Dr. Blake was cited for leading the way for generations of black composers and music directors. He was honored at Cole Field House for outstanding contributions to entertainment. Above, Dr. Blake, wearing his mortarboard and commencement robes, plays a tune on the piano.

New Year's Eve bash planned at Inner Harbor

Happy Night, Baltimore's New Year's Eve Gala at the Inner Harbor which attracted more than 40,000 people to its premier last year, will be repeated to welcome 1979.

Carol Channing, who appeared at the Mew Mechanic Theatre in "Hello Dolly," will join Mayor William Donald Schaefer for the midnight countdown.

This year, all attending will be able to join in the countdown by watching the special clock and isplay atop the World Trade Center.

Following the count-down and a round of "Auld Lang Syne" led by Mayor Schaefer, Ms. Channing and the Bing Miller Orchestra, fireworks by the Great Zambelli will light the skies over the Inner Harbor.

Dance music will entertain celebrants from 9:30 p.m. to 12:30 a.m. from the stage on the plaza adjacent to the Maryland Science Center. Vendors will be selling food and libations.

The public is invited.

Snowy Day program at Library

Children ages four and five are invited to attend the "Snowy Days Stories and Craft Program" at the Woodlawn Branch of the Baltimore County Public Library on Saturday, Jan. 20, at 10:30 a.m. or 2 p.m.

The Woodlawn Branch is located at 1811 Woodlawn Drive - next to the Woodlawn Senior High School.

For more information stop by the Information Desk or call 265 - 7766.

Come Celebrate With
O'Neile
THE NEW YEAR
January 2, 1979
Odell's
21 E. North Ave.
Baltimore, Md.
11 p.m. to 5 a.m.
$200.00 in cash for best dressed
free beer free snacks
Tickets $3.00 door $5.00
Tickets are sold every Thur., Fri. & Sat. Nite
Odell's, Bonnie, Fay, Darlene, Terry
Touch of Paris 106 Charles Street
Metro Music Mondawmin Mall
(Metro Plaza)

Reviving AFRO after hours tradition

Night Scene Seen

Bob Matthews

Continuing the roundup of some of the events scheduled for New Year's-eve, we find:

Marlo's

Out on Liberty Road in the 6000 block, they'll have the Jimmy Wells quintet, along with Ruby Glover, vocalist. There will be a $5 admission charge, and the usual noisemakers, paper hats and the rest will be on hand.

Marlo will begin a new policy with this bash, for on New Year's Day, there will be a brunch from noon to 5 p.m. Admission charge for this one is $1.50. The brunches will be on Sundays after this introductory week.

Birdcage

"Twill be disco time in the upstairs lounge of the Birdcage, where an $8 admission charge will get you free hats, noise makers, favors, and food. There will be an open bar from 11 p.m. 'til 1 a.m., and reservations are being taken.

Starlite Lounge

Located at the corner of Fairmount Avenue, and Franklintown Road, New Year's eve will be just a swinging party.

As Miss Ball puts it, "It'll be a time for our friends." No admission charge, and the house will furnish the accoutrements for ushering in the new year.

Jackie's Lounge

On upper Pennsylvania Avenue, in the 2700 block, the New Year's eve theme here will be disco - all - night. The door charge will be $3, which will include the first drink.

There will be a hot and cold buffet, along with the favors, hats, noisemakers and the rest.

Two disc jockeys are scheduled to keep the proceedings rolling along, with Wild Bill and Wild Child on tap. They are taking reservations.

There will also be a breakfast disco show beginning at 6 a.m. at the club, which will not have a cover charge.

Ced's Rainbow Room

In the 400 block No. Gay St., the upstairs room will be party and disco time on New Year's eve, with Disco Kid and Mighty Burner on hand to handle the music.

There's a $3 per person door charge, but all of the usual paraphernalia attendant to the celebration of the night will be on hand.

The Sportsmans'

Over on Gwynn Oak Avenue, the Carlos Johnson group will be on tap for the festivities. The door charge will be $5 per person for the set.

Noisemakers, traditional New Years' eve foods will be on the house, as will free champagne to usher in the year. The goings - on will continue until at least 5 a.m.

Famous Ballroom

The Left Bank Jazz Society will present a cabaret, featuring Etta Jones and the Houston Person trio. This is the same group as last year, when the Ballroom was sold out.

Cost this year is $13 for singles, $25 per couple, and the activities will continue until at least 6 a.m., when breakfast will be served. Reservations are being taken, of course.

The Bandstand

The Fells Point jazz spot will present its first annual New Year's eve set with Sonny Stitt and Mickey Fields sharing the podium. This set has got to be a smoker, because they will be accompanied by Charlie Covington on organ, and Dude Brown, drums.

Cover charge will be $6 for singles, $10 a couple, with the usual New Year's eve materials on hand — but the music will be the big thing here.

Of course, if you have other New Year's eve plans, Mickey and Sonny will be on hand Friday, Saturday and Sunday.

WBJC-FM Radio

A lot of people will be staying home, or having intimate get - togethers, so be advised that National Public Radio is presenting a special session on New Year's Eve.

Beginning at 9 p.m., there will be jazz programmed on the network. After a 30 - minute documentary from 9 to 9:30 which will highlight the year in jazz, 1978, they will switch to Boston, for the live "Salute to Count Basie," featuring a lot of Basie alumni.

Then to the Keystone Korner in San Francisco for the Rahsaan Roland Kirk Jazz Festival. This one will feature Freddie Hubbard and Hubert Laws.

Bob Ford of WBJC - FM, 91.5, advises that the local outlet will carry the entire program, and will do occasional cut - ins from The Famous Ballroom and the Bandstand.

So, from all of us here on the jazz scene, and the Night Scene, please have a happy!

See ya next year

SONNY STITT will be on hand at the Bandstand for the New Year's eve festivities. He'll be joined by Baltimore's Mickey Fields, Charlie Covington and George "Dude" Brown.

HOUSTON PERSON and Etta Jones play the second annual New Year's eve cabaret at the Famous Ballroom sponsored by the Left Bank Jazz Society

Center Stage, discos to hold College Night

On Saturday, Jan. 6, Center Stage will hold its first College Night, which will enable college students to see David Berry's powerful Vietnam war chronicle "G. R. Point" at Center Stage and afterwards receive a discount on admission to two Baltimore discos.

"G. R. Point," which stands for Graves Registration Point, the place where war victims are identified and prepared for shipment to the United States, is the setting of this Center Stage production.

In the midst of the Vietnam war, a young man from Massachusetts is among the many victims of the mental pressures of battle.

"G. R. Point" will preview on Jan. 5 and open on Jan. 9, and run through Feb. 4.

Students can obtain tickets to the Center Stage productions at reduced rates with valid student IDs. One - half hour before curtain all unsold tickets go on sale Sunday through Thursday and on Friday and Saturday to students who hold valid student identification cards.

The two discos participating in Center Stage's College Night are Girard's, 1001 Cathedral St., and the Electric Circus, 7800 York Road.

Girard's, will reduce its entrance fee to all students with Center Stage student ticket stubs.

The Electric Circus, which is a restaurant as well as a disco, will admit students free, with the Center Stage student ticket stub.

"It may be the best movie of its kind ever made.
For undiluted pleasure and excitement, it is, I think, the American movie of the year...a new classic."
—Pauline Kael, The New Yorker

From deep space...
Invasion of the Body Snatchers
The seed is planted...terror grows.
A Robert H. Solo Production of A Philip Kaufman Film "Invasion of the Body Snatchers"
Donald Sutherland · Brooke Adams · Leonard Nimoy
Jeff Goldblum · Veronica Cartwright
Screenplay by W.D. Richter. Based on the novel "The Body Snatchers" by Jack Finney
Produced by Robert H. Solo · Directed by Philip Kaufman
DOLBY STEREO
United Artists
NO PASSES ACCEPTED THIS ENGAGEMENT
NOW SHOWING!
MOVIES Gwynn Oak Ave. at Mt. Ver. 523-3333
RITCHIE CINEMA Ritchie Hwy. at New Ordnance Rd. Next to Marlette 768-3440
CO DOLBY STEREO
CAMPUS HILLS CINEMA Rt. 40 at Campus Hills Shp. Ctr. 724-6262
CINEMA II York Road Shp. Ctr. 252-2706
TOWN 311 W. Fayette 539-2294
REISTERSTOWN PLAZA Reisterstown Plaza Shp. Ctr. 358-6565

HELD OVER! 2nd WEEK
CLINT EASTWOOD WILL TURN YOU 'EVERY WHICH WAY BUT LOOSE'
SONDRA LOCKE
PG
Soundtrack album and tapes available from Elektra Records
Featuring Eddie Rabbitt Charlie Rich Mel Tillis
MAYFAIR 508 N. Howard 539-7129 MON. SAT.—10:40, 12:50, 3:10, 7:20, 9:30 SUN.—1:30, 3:30, 5:30, 7:30, 9:30
JUMPERS Ritchie Hwy. at Jumpers Hole Rd. 766-5151 1:15, 3:20, 5:25, 7:30, 9:35
GRAND 5111 N. Charles 366-6446 1:35, 3:30, 5:30, 7:20, 9:30 P.M.
LIBERTY Liberty Rd. at Court House Rd. 655-2600 1:50, 3:45, 5:40, 7:35, 9:30
PERRING PLAZA CINEMA Bethany Ext. 10 661-2100 1:30, 3:25, 5:40, 7:45, 10:00

"FABULOUS IS THE WORD FOR 'THE WIZ.'"
A colossal entertainment. Visually, 'The Wiz' outdoes everything I've seen on the screen in decades. Everyone is just plain perfect."
Rex Reed N.Y. Daily News
"It's slick and energetic and fun. Great moments and a lot of life, sensational special effects and costumes."
Roger Ebert Chicago Sun-Times
"Ross is superb in 'The Wiz'; her performance ranks with that of Barbra Streisand in 'Funny Girl' and Liza Minnelli in 'Cabaret.'"
Gene Siskel Chicago Tribune
HELD OVER 9th WEEK!
THE WIZ
A UNIVERSAL PICTURE TECHNICOLOR PG
NEW PARK & LEXINGTON • SA 9-7100
$1.50 UNTIL 2:30 OR CAPACITY—MON.-SAT. 11:30-4 15-7:00-9:30 P.M.
FOR GROUP SALES CALL RUTH 435-7360
YORK ROAD Cinema
ALL SEATS $1.50 FIRST SHOW ONLY 2, 4:30, 7, 9:30 PM

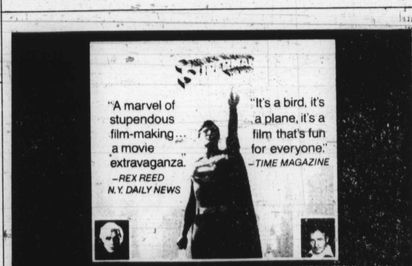

"A marvel of stupendous film-making... a movie extravaganza. —REX REED N.Y. DAILY NEWS"
"It's a bird, it's a plane, it's a film that's fun for everyone." —TIME MAGAZINE
ALEXANDER SALKIND presents MARLON BRANDO · GENE HACKMAN in a RICHARD DONNER FILM
SUPERMAN
CHRISTOPHER REEVE · NED BEATTY · JACKIE COOPER · GLENN FORD · TREVOR HOWARD
MARGOT KIDDER · VALERIE PERRINE · MARIA SCHELL · TERENCE STAMP · PHYLLIS THAXTER · SUSANNAH YORK
STORY BY MARIO PUZO · SCREENPLAY BY MARIO PUZO, DAVID NEWMAN, LESLIE NEWMAN AND ROBERT BENTON
CREATIVE CONSULTANT TOM MANKIEWICZ · DIRECTOR OF PHOTOGRAPHY GEOFFREY UNSWORTH B.S.C.
PRODUCTION DESIGNER JOHN BARRY · MUSIC BY JOHN WILLIAMS · EXECUTIVE PRODUCER ILYA SALKIND
PRODUCED BY PIERRE SPENGLER · DIRECTOR RICHARD DONNER · PANAVISION TECHNICOLOR
AN ALEXANDER AND ILYA SALKIND PRODUCTION
PG PARENTAL GUIDANCE SUGGESTED
Sorry, No Passes Accepted
SORRY NO BARGAIN MATINEE PRICES
HELD OVER 3rd WEEK
JOPPATOWNE Joppa Town Ctr. Rt. 40 679-8300 1:30, 4:15, 7, 9:45 Tues-Fri 7, 9:45
NORTHPOINT PLAZA Bethany Ext. 40 Northpoint at Merritt 522-4100 1:30, 4:15, 7:00, 9:45
HARUNDALE CINEMA Harundale Mall Shp. Ctr. 761-6055 11, 1:45, 4:30, 7:30, 10, Late Show Fri. & Sat. 11:00
SECURITY MALL CINEMA Baltimore Ext. 17 265-6811 1:15, 4, 6:45, 9:30 Sun. 2, 4:30, 7, 9:30
HIPPODROME 10:30 E. N. Avenue 539-4779 1:15, 4, 6:45, 9:30
MILLENDALE 10:30 Reisterstown Rd. at Millendale 655-1700 2, 4:45, 7:30, 10 Tues-Fri 7:30, 10

Hughes' inauguration — 'won't be much show'

Gov.-Elect Harry R. Hughes' inauguration appears likely to be as low-key as his dark horse campaign for office and his quiet maneuvering in preparation for the first year of his administration.

Decked out in formal morning coats but probably without the traditional top hats, Hughes and Lt. Gov.-Elect Samuel W. Bogley III will be sworn into office by Court of Appeals Chief Judge Robert C. Murphy just after noon Jan. 17, a week after the 1979 General Assembly convenes.

Aside from the swearing-in ceremony in the Senate chamber, Hughes' inaugural address on the state house's south portico, and a receiving line in the historic old Senate chamber, little else is planned.

"There won't be much show," said Irvin E. Feinstein, office manager for the governor-elect and project manager for the inauguration.

The day's ceremonies will not feature any parades, 21-gun salutes, marching bands, military units or inaugural balls.

Much of the preparation thus far has dealt with protocol, involving who should sit near whom, who should enter first and who should enter last, he said.

Acting Gov. Blair Lee III and former Gov. J. Millard Tawes are both expected to participate in the inaugural procession, but Feinstein said suspended Gov. Marvin Mandel will not.

Former U.S. Secretary of Defense Clark Clifford has been selected to present Hughes to the public before the inaugural address.

About 5,000 invitations have been mailed to state legislators, other state elected officials, former Hughes campaign workers, and the general public, Feinstein said.

He said one reason for not having a parade was that Annapolis already suffers from difficult traffic problems.

The state Board of Public Works authorized expenditures up to $25,000 for the inauguration, but Feinstein said the Hughes' transition staff hopes to keep the tab below the approximately $22,000 spent in Mandel's 1974 inauguration.

He said a number of frills from the last inauguration have been eliminated, such as an $1,800 expense for 7,000 Maryland flag souvenir pins.

"We consider the invitation to the program as the souvenir, which has already cost us enough money," Feinstein said. Printing of the engraved invitations and accompanying programs cost about $1 each, he said.

Feinstein said the transition team is also asking various state agencies to furnish help, supplies or services that previously were purchased outside government.

Instead of hiring private orchestras, for instance, the Hughes' inauguration will feature music by the U.S. Naval Academy Band, and by several musical groups from the Peabody Conservatory and Morgan State University, both of Baltimore.

Feinstein said he is currently searching state agencies for a tent that can be used in the event of inclement weather — an action he said could reduce the cost of the inauguration by $1,000 to $1,400.

Organizers have made tentative plans for one or more inaugural balls for several weeks after the inauguration, Feinstein said. If the balls take place, tickets would be sold to cover their cost, he said.

"I'm sure we're not going to have the taxpayers pay for it," he said. "The thing would be run so there would be no profit made on it."

FREEDOM BABY — Jenelle Jackson, age 2, was crowned Freedom Baby of the Year and presented a gold loving cup by Councilman Michael Mitchell at the Sharp Street Memorial United Methodist Church recently. First prize winner in the baby contest sponsored by Freedom House, Jenelle is shown with her mother, Mrs. Mary Jackson and Councilman Mitchell.

Robinson named interim director

Boyer resigns health post

Edward Boyer, acting executive director for Central Maryland Health Systems Agency Inc., submitted his resignation to the Executive Committee effective Jan. 26, 1979.

He recommended agency Systems Development Director Raymond Robinson to be interim director.

Boyer, 33, a resident of Catonsville, will become vice president for Corporate Planning and Program Development of the Maryland Health Care System Inc., a multi - institutional system of six Baltimore area hospitals.

He said he recommended Robinson, a Baltimore resident, to be interim director to ensure continued careful management of the agency and a smooth transition between the time he leaves and the securing of a new director.

Ray Robinson
Interim Director

During this interim, not expected to last more than 60 days, Boyer will serve as a voluntary adviser to the Governing Body, through the Management Committee, until a director is on - site.

Boyer's resignation was accepted with regret by the Executive Committee and the Governing Body.

Charles G. Tildon Jr., agency board chairman, noted Boyer's contributions to the agency and said Boyer's recommendations for an orderly transition would be accepted.

Tildon also said the Governing Body has full confidence in Robinson.

Trade Fair set for Jan. 11

We Want To Do Business With You! is the theme of Montgomery County's first all-day Procurement Trade Fair for vendors to be held Jan. 11 from 8 a.m. to 4 p.m. at the Montgomery College Campus in Rockville.

Jointly sponsored by the Montgomery County Chamber of Commerce, the county government's Office of Economic and Agricultural Development and Montgomery College, the trade fair is designed to acquaint vendors with the people responsible for purchasing and contracting in local government agencies and the state and with the procedures required to do business with the government.

Agencies participating in the fair include Montgomery County Government, Montgomery County Public Schools, Maryland - National Capital Park and Planning Commission, Washington Suburban Sanitary Commission, Montgomery College, the State of Maryland, and municipalities such as Rockville, Gaithersburg, and Takoma Park.

Invitations have been sent to more than 12,500 vendors according to Daniel D. Morse, Trade Fair chairman and head of the Chamber's Business Assistance Committee.

Vendors attending the fair will be charged a registration fee which includes a continental breakfast, lunch, and morning and afternoon seminars with key government officials.

In addition, procurement officials will be located in booths throughout the day to discuss purchasing needs and procedures.

Agencies will provide information about goods and services they buy on a regular basis, those they will be seeking in the future, and currently unfilled purchasing requirements. Bid documents for currently unfilled goods and services and information about bid procedures will also be available.

Registrations will be processed on a first - come, first - served basis.

Any vendor or agency needing additional information or wishing to register should contact the Montgomery County Chamber of Commerce, headquarters for the Procurement Trade Fair, at 424 - 6000.

Disruptive teens subject of HEC symposium

How to deal with disruptive adolescent students will be the subject of a one - day symposium sponsored by the Health and Education Council (HEC) on Jan. 11 from 8:30 a.m. to 3 p.m. at the Security Boulevard Ramada Inn.

Information on a successful — going school program for disruptive adolescents will be offered.

The multi - suspended student program has been in operation in eastern Baltimore County since 1973 and was expanded in 1977.

The conference will offer first hand information from involved team supervisors, administrators, psychologists, teachers and aides on the program's day - to - day operation, its evolution and limitations.

For further information please contact the Health and Education Council at 686-3010.

Poe house renovation stalled

The curator of a house where Edgar Allan Poe lived and worked for three years is worried that the historic site will be allowed to become a shambles.

Curator Jeff Jerome said no work has been done on the Poe House since it was closed for renovation a year ago. He blamed bureaucratic "red tape" for the neglect.

Jerome, who also is an employee of the Baltimore Historical and Architectural Preservation Commission, was hired several months ago to oversee the renovation project.

"It was originally thought that the work would take only a few months, but no one in city government was pushing it," he said.

Between 1832 and 1835, Poe lived in the house while writing such well - known short stories as "Morello," "Manuscript Found in a Bottle," and "Hans Pfaal." It was in the house that he also began his love affair with his 13 - year - old cousin Virginia Clemm.

A top - floor room, accessible onlysby a winding flight of stairs, is the site of much of the poet's writing.

The townhouse, located in a poor section of the city, is owned by the Housing Authority and leased to the Edgar Allan Poe Society.

The house was closed last December for repairs to the roof, rear bedroom and kitchen. Improvements such as a new heating system, waterproofing and new wiring were part of the renovation plan.

The city also was going to replace the aging front steps and winding staircase between the first and second floors.

A total of $15,000 was allotted for the renovation.

Unable to explain the delay, Jerome said he expects the renovation project to go out to bid within the next few months.

"We're hoping to have the house open before summer, but of course, we've been disappointed before," he said.

Jerome said the house will be reopened with some new exhibits, including a slide show area where visitors can review Poe's life and literature.

One new attraction will be Poe readings recorded by actor Vincent Price. Such Poe classics as "The Raven" and the "Pit and the Pendulum" have been brought to the screen by Price.

An extra theatrical touch is planned for the recorded readings, said Jerome.

"I've been in touch with some southern museums in an effort to locate a stuffed raven to place atop the bust of Poe, just as Poe describes in the poem," he said.

TONIGHT
This is your
LAST CHANCE TO ENJOY A CHILLINGLY DELICIOUS AFFAIR
TINKERBELL'S SNOW BALL
Odell's
Dress: WHITE
odell's
Friday, Dec. 29, 1978
SO CUT OUT THIS INVITATION AND COME
TONIGHT! T. BELLE PRODUCTIONS

SPORTSMAN'S LOUNGE
4723 Gwynn Oak Ave.
664-1041
Friday & Saturday
CARLOS JOHNSON
Saturday, DEC. 30th
JAZZ SET 3-7 P.M.
Mickey Fields
Sax
Rip Stone
Trumpet
Charlie Covington
Organ
Hugh Walker
Drums
AT odell's

Poster contest

Human Rights Coalition announces winners

The Human Rights Coalition of Baltimore announces the winners of its second annual Human Rights Poster Contest.

For grades four through - six the winners are Loredel J. Kahn, first prize Scotts Branch Elementary School; Melissa Jelen, second prize, Father Kolbe Elementary School; Lya McBride, third prize, Jonny Cake Elementary School, and Michael Kacz Merek, honorable mention, Father Kolbe elementary and Missy Markley, Longfellow Elementary.

Winners in the junior high school division are Kelly Mills, first Prize, Maryvale Preparatory School; Beneen J. Jones, second prize, Holy Spirit Middle School; Yvonne McGrotty, third prize, Holy Spirit Middle School.

Honorable mention: Stacey Lynn Frank, Jodi Jewell, and Mary Theresa Malarazzo, all of Holy Spirit Middle School. Deborah Amend, Mercy High School, and Laura Johnston, Note Dame Preparatory School won honorable mention awards for the high school level.

The Human Rights Poster Contest was sponsored by the Human Rights Coalition of Baltimore to foster an interest in human rights in young people.

Judges included George Lotz, Bendix Corporation; Aletha DeVane, Maryland Arts Council; Clyde Maybee, Maryland Cenier for Public Broadcasting, and Terry Palmersheim, McCormick Company.

Posters are on display at the Enoch Pratt Library, central branch and will be displayed at the World Trade Center from Jan. 4 to 11.

Jan. 3 is deadline

Step on it, students! Enter AFRO contest!

Hurry up students. Time is short to send in votes for the AFRO Student of the Year contest.

The final vote appears in the Friday, Dec. 28 edition of the AFRO. Last votes must be received Jan. 3, 1979.

Will a come - from - behind contestant bump Bonnie Cannon of Forest Park High School out of first place? Will Joann Taylor Western High School remain in second place? Can Dora McManus get the votes to move higher than third?

Find out Jan. 6, 1979, when all 18 money winners are listed in the AFRO.

To enter, all you have to do is clip coupons from Tuesday and Friday AFROs and mail or bring them to the AFRO, 628 N. Eutaw St.

Five coupons or 500 votes enter a student. You must attend an accredited junior or senior high school in Maryland to be eligible.

A student can win 1,000 bonus votes by selling one six - month subscription.

THE LEFT BANK JAZZ SOCIETY
(of Baltimore, Maryland)
PRESENTS A
NEW YEAR'S EVE CABARET
Sunday, Dec. 31 — 10 P.M. to 6 A.M.
AT THE
FAMOUS BALLROOM
1717 N. Charles Street - Balto., Md.
Dance to the Music of . . .
The Houston Person Quintet
with Etta Jones, Vocalist
Come bring in the New Year with us . . .
B.Y.O.B.
Good Luck Snack served at Midnight
Breakfast served at 3 a.m.
FREE SET-UPS
TICKETS AVAILABLE AT:
Sparky's Cleaners - 4631 Liberty Heights Ave.
Famous Ballroom - 1717 N. Charles Street
The Sisters - 1511 E. Lanvale Street
CALL JAZZLINE FOR MORE INFO. - 945-2266
$13 per person $25 per couple
BENEFIT OF LEFT BANK JAZZ SOCIETY BUILDING FUND

Come Stay With Us!
You'll LOVE It Better at
TOWSON EAST MOTEL
15 Minutes From Downtown Balto.
Via Greenmount Ave. York Rd. OR Loch Raven Blvd.
1507 East Joppa Rd.
BETWEEN TOWSON & LOCH RAVEN BLVD.
New Color TV — AM/FM Radio
Air Conditioning and Phone
In Every Room
Phone: 825-5800
Bring This Ad For $1.00 Room Discount
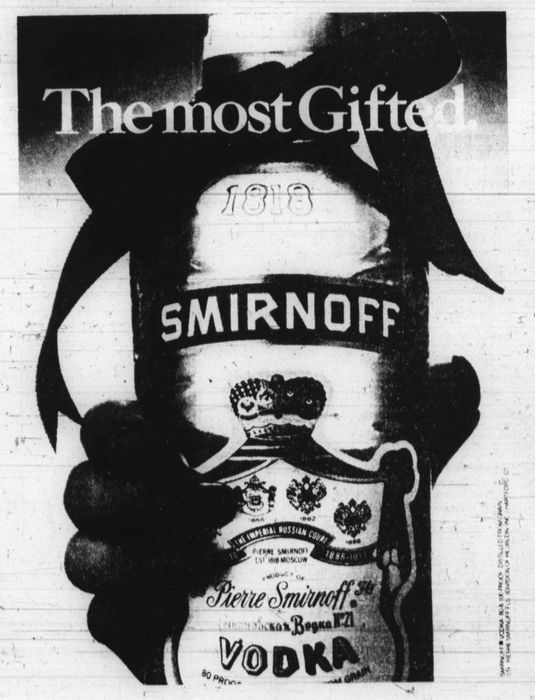
TV-RADIO TUBES
COMPLETE LINE OF PHONOGRAPH NEEDLES
$2.50 UP
(TUBES CHECKED FREE)
WE REPAIR PORTABLE TV'S
RELAY ELECTRONICS
311 S. BROADWAY • PHONE 675-0588
Open 9 a.m. to 5:30 p.m. CLOSED THURSDAY