THE LIVING CHURCH

Providence Inspirational to mark second birthday

Providence Inspirational Baptist Church will celebrate its second anniversary during the month of February. The congregation of just a little over 100 gather faithfully each Sunday to worship at the church located, 850 Edmondson Ave.

The AFRO visited Providence Inspirational a few Sundays ago and witnessed the strength of the church membership.

The congregation is at present using the lower sanctuary for worship services. When the group moved into the church last year, they found that much of the interior had been destroyed.

Members of the church and friends, spearheaded by Deacons Rufus L. Sullivan and Melvin Chesley and Trustees Alfred Carter, N. Murray Gundy and Manson Brock, worked long and hard to make the interior of the lwer sanctuary liveable. Glass were installed. Members and friends of the church donated pulpits, chairs, office furniture, offering plates, baptismal gowns, communion were, hymnals, drapes, carpeting, etc. for the lower sanctuary.

The members of the church have completed much in the way of improving the facility and bringing good ministers to deliver services. At present the church does not have a pastor. For one year now they have had several ministers deliver messages.

The Rev. Edgar Carter, associate minister of Bethel AME Church served as the guests minister for Providence Inspirational Baptist Church during the entire month of December.

Speaking of Providence Inspiration, Rev. Carter stated, "The more I look at the Christians at Providence Inspirational Baptist, who are truly dedicated to God and the building of his kindom, I have visions of them climbing Mount Mebo, just as Moses did to get his first and last look at the Promise Land. What the world needs now is love and more Christians churches like Providence Inspirational.

Members of the church are now making plans for their second anniversary in February and hope to be able to announce the name of their first pastor.

Providence Inspirational Baptist Church like many other churches, past and present, was born out of a difference of opinion by church members. The providence Baptist Church headed by the Rev. Marcus Wood was told that their 850 Edmondson Avenue church home was structuarally unsound and would be demolished.

The Providence Baptist Church membership voted to share church facilities with another city church, 129 to 82.

Those who were not in favor of the "sharing facility" did not because members of the church report that "the building was later declared structurally sound. The only violation imposed by the city was "stone spaulding on exterior walls."

This group then asked that they be granted permission to continue using the 850 Edmondson Ave. building. Their request was denied.

A while later the group received a letter stating that the Trustee Board of Providence Baptist Church had been authorized by their congregation to arrange for the demolition of the building.

They began to dismantle the building immediately — removing all windows, doors, pews, light fixtures, the organ and pulpit from the sanctuary; chairs, sound system and other effects were taken from the lower auditorium.

Some of the members of Providence, opposed to shuting down met in the Edgewood Road home of Deacon and Mrs. Pierce Stewart to worship and make plans for organzing.

In October, 1976, the group voted on the name "Providence Inspirational Baptist Church." They elected officers Deacon Rufus L. Sullivan, chairman, and Mrs. Natalie Carter, co-chairman. The Articles of Incorporation were approved and received for record by the State Department of Maryland on January 12, 1977.

As the new Providence Inspirational Church grew in size, more space was needed. A committee was appointed to look for a public meeting place. On December 6, 1976, they held their first worship service in Berea Temple of the Seventh-Day Adventists, on Madison Avenue. Prayer Services were held on Friday nights. They held services there until January, 1978.

Members then learned through the Office of the Upton Planning Committee, Inc., that the church building at 850 Edmondson Avenue could not be demolished. It was the opinion of Robert Embry, former Housing Commissioner, that the church sould stay and the members who wanted to stay and keep it, be allowed to do so.

Providence Inspirational legal procedures to explore the possibility of acquiring the building. In December, 1977, the church was given to them and they began to make plans for removing debris and the ravages caused by the vacancy of the building for over a year.

The congregation has since been served each Sunday by able, spirit-filled, eloquent ministers of the gospel.

The baptismal pool has been repaired and was used in July for the first baptizing in this building. Members and friends of Providence Inspirational Baptist Church have donated enough money for the installation of windows and the purchase of pews for the main sanctuary.

The sanctuary needs to be completely redecorated. This will include walls painted, lights installed, a piano, a organ, pulpit furniture, carpeting and doors for the sanctuary. Members hope to be able to use the main sanctuary in the very near future.

Members say, "We have preserved this church building as a landmark for Baltimore City and a bulwark for the City of Good. With the townhouses being constructed immediately across the street from the church, we have a great potential for enlarging the membership.

The congregation has not called a pastor, but are interested in a young minister who is willing to put his shoulder to the plow and work with them to help enlarge the program of the Kingdom of God in this church and in this community.

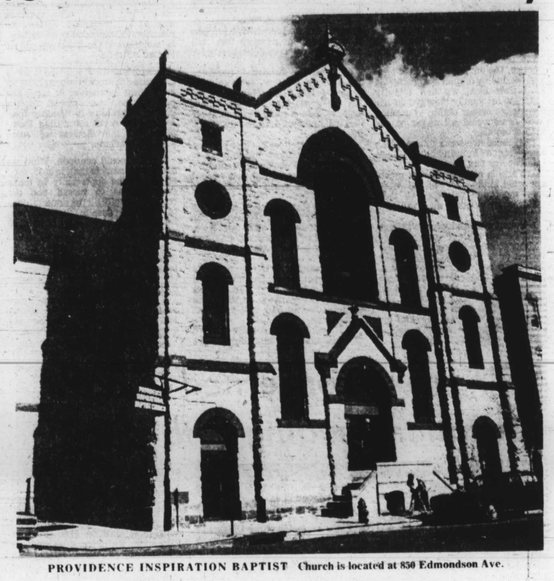

PROVIDENCE INSPIRATION BAPTIST Church is located at 850 Edmondson Ave.

CONGREGATION GATHERS FAITHFULLY each Sunday in the lower sanctuary of the Providence Inspirational Baptist Church.

Metro church briefs

Installation and Recognition Services for new and outgoing officers of all organization of St. Luke United Methodist Church will be Sunday, Jan. 7, at 3 p.m.

The church is located at Riggs Avenue and Gilmar Street. The Rev. James H. Smith is pastor.

The special sermon will be preached by The Rev. N.B. Carrington, a retired member of the Baltimore Annual Conference of the United Methodist Church.

The Gospel Choir and the J.H. Smith Choir of St. Luke will provide music. The public is invited.

Watch Nigh service will be held on Sunday, Dec. 31, 10:30 p.m. at Ray of Hope Baptist Church, Harford Road and Parkside Drive.

The public is invited. The Rev. Charles M. Franklin is pastor.

Community Church Choirs are now forming at New Frontiers of Faith Baptist Church, the Alameda and Beaumont Avenue.

Adults, teenagers and children interested in becoming members may call Ian Rohnald, director of music, or Pastor Eugene T. Grove at 435-4293 or write 5008 Midwood Ave., Baltimore, Md. 21212.

The Simmons Memorial Baptist Church, 601 Cumberland St. will hold Watch Night Services, Sunday, Dec. 31, 10 p.m. The sermon will be delivered by the Rev. William King, D.D., the church pastor and music is to be rendered by the choirs and choruses of the church.

The Calvary Baptist Church, 3911 Garrison Blvd. will hold Watch Night Services on Sunday, Dec. 31, 10:30 p.m. The Rev. Dr. Baxter Matthews, pastor emeritus of Union Baptist Church will delver the sermon. The Rev. Dr. Lorenzo Graves is pastor.

Sweet Hope Free Will Baptist Church, 3625 Dolfield Ave. will hold New Year's Eve Service on Sunday, Dec. 31, 10:30 p.m. All choirs and choruses of the church will perform. Sermon will be by Evangelist Gladys Joyner. Elder John T. Crummedy is pastor.

The Southern Friendship Baptist Church, 1059 W. Lexington St. will move to their new location of 1117 W. Lexington St. on Sunday, Dec. 31. All friends of the church are asked to be present at the old location of 1059 W. Lexington St. at 10:30 a.m. to form the motorcade.

The Rev. John Green is the pastor of the church.

In addition, a 6 p.m. service will be held at the new location featuring the Affirmation of Faith Chorus. Mrs. Audrey Philip, director.

Grace Memorial Baptist Church, Eden and Chase Sts. will hold Watch Night Services on Sunday, Dec. 31, 10 p.m.

The Rev. A. C. D. Vaughn is pastor.

The Mt. Olive Free Will Baptist Church, 290 N. Fremont ave. will hold Watch Night Service on Sunday, Dec. 31, 9 p.m.

The Rev. Leo Kato Ceaser is pastor.

The St. Paul Baptist Church, 3101 The Alameda will hold Watch Night Service on Sunday, Dec. 31, 10:30 p.m.

George A. Crawley Jr., D.D. is pastor.

Wayland Baptist Church, 3200 Garrison Blvd. will hold Watch Night Service on Sunday, Dec. 31, 10 p.m.

The Rev. Darneal F. Johnson Jr. is pastor.

The Garrison Blvd. United Methodist Church, Garrison Blvd. and Alto Rd. will hold their annual Watch Night Service, Sunday, Dec. 31, 10 p.m. Participating churches include the Mt. Zion United Methodist Church, St. James United Methodist.

Music will be rendered by choirs of the three churches. The Rev. Zacarias Cardoso will deliver the sermon. Other participating ministers will be the Rev. George A. Stansbury and the Rev. Roscoe C. Williams, who is pastor of the church.

The First St. Stephens Baptist Church, 4663 Pimlico Rd. will hold Watch Night Service on Sunday, Dec. 31, 10 p.m.

Dr. George Jackson Sr., Ph.D., pastor and founder.

Black clergymen pledge $12,000 to Provident

Black clergymen from all over the city of Baltimore joined together Tuesday, Dec. 19 at Provident Hospital to pledge their support for the hospital's current development fund campaign.

The "Sign-A-Pledge-Card" banquet was the first of its kind ever organized by the hospital's clerical committee. The Rev. J. Woodard Kelly, Sr. chairman of the committee and pastor of Fellowship Baptist Church, explained that the event was an effort to get Baltimore's black clergy to continue their long tradition of support for Provident.

In earlier fund-raising drives, dating from the hospital's inception in the nineteenth century, the clergy were always among the forerunners of supporters for Provident; their support, along with support offered by city businesses and the community-at-large, has been a major factor in the hospital's long history and tradition of excellent health care.

The banquet Tuesday flight drew in close to $12,000 in pledges, and Kelly said the figure does not reflect the many more pledges he expects to receive before the year's end.

The hospital has pledged to raise $3.5 million by 1982.

Thomas W. Chapman, executive director of Provident, offered remarks at the banquet, as did the hospital chaplain, the Rev. William Johnson.

Provident Hospital, located in northwest Baltimore, is the largest, black community hospital in the United States. It has been in existence since 1894.

BLACK CLERGYMEN PLEDGE — When black clergymen of Baltimore met at Provident Hospital last week, they pledge over $12,000 to the hospital Development Fund. On hand from (L) were the Rev. W. E. Johnson, hospital chaplain; the Rev. Alfred C.D. Vaughn, Thomas W. Chapman, executive director of Provident; the Rev. Matthew Silver and the Rev. J. Woodard Kelly, chairperson.

Start the New Year Off Right

Send the AFRO a copy of your 1979 Church Calendar. This way we will know what your church is doing throughout the year and can report it to the entire community. For special occasions call the AFRO Church Columnist, Pam Widgeon at 728-8200, ext. 71 at least two weeks prior to the affair. When possible we'll cover the affair photographically. Don't forget, mail those 1979 Church Calendars today to: Pamela Widgeon, Church Columnist, AFRO-AMERICAN Newspapers, 628 N. Eutaw St., Baltimore, Md. 21201.

Mrs. Willie McQuinn was kin to HRC head

Funeral services will be held at noon Saturday at Douglass Memorial Community Church for Mrs. Willie Mae McQuinn of 301 McMechen St.

Mrs. McQuinn, mother-in-law of David Glenn, head of the Maryland Human Relations Commission, died Thursday at the Lorien Nursing Home in Columbia, Md. after a prolonged illness. She was 80.

The family will receive friends from 5 to 9 p.m. at the Nutter Funeral Home, 3035 W. North Ave., and on Saturday from 11 a.m. to noon at Douglass Memorial. Burial will follow the funeral services at Arbutus Memorial Park Cemetary.

She is survived by two daughters, Mrs. Ruth McQuinn Glenn and Mrs. Roberta McQuinn Polk; a son-in-law, David Glenn and four grandchildren.

W. Johnson worked for B&O

Funeral services for Deacon William Johnson will be held on Tuesday, Jan. 2, 11 a.m. at the Doswell Cathedral Church of God in Christ, 320 Whitmore Ave.

The body will be on view after 4 p.m. at the home of the deceased, 1411 Edmondson Ave. Wake services will be held on Monday night, Jan. 1 7 - 8 p.m. at the church.

Deacon Johnson died on Wednesday, Dec. 27 at the University Hospital.

Born on October 6, 1901 in Manning, S.C., Deacon Johnson was the only child of the late Carolina and Susanna Johnson. He attended the public schools of Manning.

He leaves to mourn his wife, Ethel and nine children, Artrell Diggs, Irvin and Herman Johnson, Shirley Georgie, Mary Palmer, Thelma Spencer, Beverly Mason, Ethel Cooper and Dorothy Johnson.

He is also survived by 36 grandchildren, 29 great grandchildren, three sons-in-law, four sisters-in-law, three brothers-in-law and a host of other relatives and friends.

CHECK PRESENTATION — Mt. Washington Pediatric Hospital recently received a check from the Alpha Chapter of "Government Girls on the Go," a service-oriented group of federally employed women, toward the purchae of a bicycle for former patient Andrea Dula. The bicycle will be used as a part of her ongoing rehabilitation program at home. At the presentation were (L to R): Dorothy Pettaway, publicity coordinator, Alpha Chapter; Andrea Dula; Susan Kleinberg, director of the hospital's child life department; Betty Hubbard, chairman of Christmas activities for the group; Rachel Briley, the society's assistant secretary, and Sarah Gross, member.

Baltimoreans in the armed forces

Away from home

U.S. AIR FORCE NAMED

Master Sergeant Charles Rogers, son of Mrs. William Haison of 807 McDonough St., has been named Outstanding Noncommissioned Officer of the Quarter in his unit at Torrejon AB, Spain.

And administrative technician, Sergeant Rogers was selected for leadership, professional skill and duty performance. The sergeant is assigned to the 401st Tactical Fighter Wing, a part of the U.S. Air Forces in Europe.

The sergeant, a 1957 graduate of P. L. Dunbar High School, attended the University of Maryland European division.

U.S. ARMY PRESENTED

Spec. 4 Wallace C. Taylor, recently was presented the Air Assault Badge upon graduation from the Air Assault School at Fort Campbell, Ky.

Trainees learned to rapidly and safely exit a helicopter from a variety of difficult situations. Whether descending into tree tops or lowering themselves or injured soldiers down sheer drops, the graduates are highly proficient.

Taylor entered the Army in July 1976.

ASSIGNED

Spec. 4 Frederick Dunn, whose wife, Beverly, lives at 1790 E. 31st., Baltimore, Md., recently was assigned as a prescribed load list clerk with the 36th Engineer Group at Fort Benning, Ga.

Dunn entered the Army in September, 1975.

COMPLETED TRAINING

Pvt. Anthony D. McKelver, son of Mr. and Mrs. Daniel McKelver, 921 Bennett Place, recently completed training as a cannoneer under the One Station Unit Training (OSUT) Program at Fort Sill, Okla.

OSUT is a 13-week period which combines basic combat training with advanced individual training.

Students learned the duties of a howitzer or gun section crewman and received instruction in handling ammunition, setting fuses and preparing charges, communications and maintenance.

McKelver entered the Army last September. He is a 1978 graduate of Douglass High School No. 450, Baltimore.

Pvt. Aaron M. McNair, son of Mrs. Clotella McNair, 1619 Hakeseley Place, recently completed One Station Unit Training (OSUT) at Fort Benning, Ga.

OSUT is a 12-week period which combines basic combat training and advanced individual training.

McNair entered the Army in August 1978. The private is a 1976 graduate of Baltimore City College High School.

Pvt. Joseph N. Lasalle, son of Mr. and Mrs. Otto J. Lasalle, 4820 Williston St., recently completed seven weeks of advanced individual training at Fort Benning, Ga.

The training included weapons qualifications, squad tactics, patrolling, landmine warfare, field communications and combat operations. This qualified him as a light weapons infantryman and as an indirect fire crewman.

He was taught to perform any of the duties in a rifle or mortar squad.

Lasalle entered the Army last August.

Pvt. Andre R. Lee, son of Mr. and Mrs. Johnnie Bateman, 5114 Levindale Road, recently completed seven weeks of advanced individual training at Fort Benning, Ga.

PENNSYLVANIA AVE. AME ZION CHURCH
"The Church of the Burning Heart"
Corner Pennsylvania Ave. and Dolphin St.
11:00 A.M. — Sermon By Rev. Marshall H. Strickland
Theme: Why Did Christmas Leave?
Music by: Zion Echoes, Men and Women's Choruses
10:30 P.M. — Watch Night Service
REV. MARSHALL H. STRICKLAND, Minister

MT. LEBANON BAPTIST CHURCH, INC
The Church with the Family Atmosphere
2320 Reisterstown Rd.
Baltimore, Md. 21217
SEASON'S GREETINGS
SUNDAY, DECEMBER 31, 1978
10:00 A.M.—Sunday School
11:00 A.M.—Morning Worship
Sermon By Rev. Claude Lambert
10:00 P.M. —Watch Night Service
Sermon by the Pastor
"Behold, All Things New"
Come Grow With Us.
REV. OLIN P. MOYD, Ph.D., Pastor

SEASON'S GREETINGS
SOUTHERN BAPTIST CHURCH
1701 N. Chester Street
SUNDAY, DECEMBER 31, 1978
7:45 A.M. Early Morning Worship
Early Morning Worship Sermon by Rev. George Wilson, assistant minister of Greater Faith Hope Tabernacle.
11:00 A.M.—Sermon by Pastor
Music by Youth and Young Adult Day Choir who will sing at all services.
10:00 P.M.—Annual Watch Night Service.
Music by combined Choirs of Southern Baptist Church.
A Hearty Welcome To All
Rev. Dr. Nathaniel Higgs, Pastor
Mrs. Betty A. Craddock, Clerk

DOUGLAS MEMORIAL COMMUNITY CHURCH
"The People of the Way"
Lafayette and Madison Aves.
MARION CURTIS BASCOM, D.D. Minister
James S. Hammond Minister of Music
SUNDAY DECEMBER 31, 1978
10 A.M. ONE SERVICE ONLY
Music "The Three Kings" By William
"Round The Glory Manger" by Willis James, Arr.
SERMON Subject: "A World About Things Intermediate"

St. James Episcopal Church
Lafayette Square
Baltimore, Maryland
The Rev. Donald O. Wilson, M. Div. S.T.M., Rector
The Rev. Richard M. Shaw, M. Div. Associate
The Rev. Robert T. Ford, Ed. D., Deacon
8:00 A.M.—Mass
10:00 A.M.—Lesson and Carols and Holy Eucharist
The Public Is Cordially Invited To Attend

"To The Glory Of God"
An invitation is extended to one and all from the newly founded
FELLOWSHIP CHURCH OF CHRIST
to attend our 1st worship together
SUNDAY, DECEMBER 31, 1978
3 P.M. in the Chapel
3900 LOCH RAVEN BOULEVARD
Holy Communion to be served
Sermon Subject: "UPON THIS ROCK"
Rev. Tyron R. Griffin, Founder and Pastor.
A Healthy & Prosperous New Year To All

PERKINS SQUARE BAPTIST CHURCH
2500 EDMONDSON AVE. CORNER of WARWICK
SUNDAY, DECEMBER 31, 1978
MISSIONARIES' DAY
HAPPY NEW YEAR'S
8:00 A.M.—Early Morning Worship Sermon By The Pastor
9:15 A.M. —Church School and New Members' Class
10:30 A.M.—Open Heart Service
11:00 A.M.—Morning Worship Sermon By The Pastor
10:00 P.M. —Watch Night Service
All Are Welcome
REV. RICHARD H. OGLE IV, Pastor

"To God Be The Glory
Great Things He Has Done"
ANNOUNCING
SOUTHERN FRIENDSHIP BAPTIST CHURCH
1059 W. Lexington St.
Will move to its new location
1117 W. CROSS ST.
SUNDAY, DECEMBER 31, 1978
Note: We are asking well wishers and friends to be present at their old location 1059 West Lexington St. at 10:30 A.M. to form the motorcade.
We thank everyone for their past and present participation. Yours in Christ,
Rev. John Green, Pastor
Bro. Ludie Lemon, Chr. Deacon Board
Bro. Lonnie Campbell, Chr. Trustee Board
Mrs. Connie Workman, Church Clerk
Mrs. Ruth A. Hardee, Minister of Music
NEW YEAR'S EVE WILL BE ALL DAY
6:00 P.M. — The Affirmation of Faith Chorus will be present. Mrs. Audrey Philips, Director.

AS WE WELCOME 1979
May the Lord make your New Year a happy one ... and give you the strength to bear sorrow and pain if they become part of your lives.
We praise God and prayerfully THANK HIM FOR ALLOWING US to serve the Greater Baltimore Community for the past 43 years through Miraculous Medal Novena Services.
More than TWENTY MILLION Persons have prayed in St. Alphonsus Church since 1935.
As our Novena enters its 44th year, WE INVITE ALL MARYLANDERS to avail themselves on the many SPIRITUAL Services we can render them by our... 12:10 Noon Weekday Mass; 5:00 p.M. Thursday Holy Hour (60 Minutes of Prayer); NINE Novena Services every MONDAY and Tuesday
All Novena Services are in English and last but 30 minutes. CONFESSIONS heard after Every Service. SPECIAL BLESSING of the SICK every Monday after 3:30, 4:30 & 7:00 P.M. Services.
WE THANK ALL BENEFACTORS who have sent their sacrifices to our CHRISTMAS LEPER FUND. Please REMEMBER that we gratefully accept OFFERINGS for the LEPER FUND throughout the year. YOU ARE NEVER TOO LATE TO DONATE.
St. Alphonsus Church
"Downtown Baltimore"
Saratoga St. at Park Avenue, Baltimore 21201
Telephone 685-6090, 685-5822
Baltimore's Center for Novena Devotions in Honor of Our Lady of the Miraculous Medal & Greater Baltimore's "POWERHOUSE OF PRAYER"

Southern Baptist Church
Chester and Lanvale Streets
Baltimore, Maryland 21213
BAPTIST PASTORS' CONFERENCE OF BALTIMORE CITY AND VICINITY
Installation Service
January 3, 1979
12:00 NOON
Dr. Willie S. Chambers
Master of Ceremonies

Opening Hymn	Combined Choirs of Southern Baptist Church
Scripture	Rev. Clarence Poole
Prayer	Ebenezer Baptist Church
Selection	Dr. James S. Wise
The Occasion	First Emmanuel Baptist Church, Combined Choirs
Solo	Dr. R. Moses Williams
Introduction of President	Zion Baptist Church
Selection	Mr. Jesse Newsome
President's Address	Southern Baptist Church
Solo	Dr. J. W. Kelly
Offering	Fellowship Baptist Church, Combined Choirs
Introduction of Officers	Dr. Nathaniel Higgs
Charge to Officers	Southern Baptist Church
Installation Prayer	Mrs. Bernice Higgs
Right Hand of Fellowship	Southern Baptist Church
Remarks	Dr. A. C. D. Vaughn
Benediction	Grace Memorial Baptist Church
	Rev. Walter Brunson
	Christian Memorial Church
	Dr. S. A. Fleming
	Mount Olive Baptist Church
	Dr. B. L. Matthews
	Union Baptist Church
	Dr. M. J. Brackett
	Central Baptist Church
	Dr. W. Lyndhia Pitts Sr.
	First Mt. Calvary Baptist Church
	President, Dr. Nathaniel Higgs
	Southern Baptist Church
	Rev. Dr. Edward Dewdy
	Grace Baptist Church

Dinner Served Immediately After Benediction

"Wait on the Lord: be of good courage, and He shall strengthen thine heart: wait I say, on the Lord." Psalm 27:14.
FAITH BAPTIST CHURCH
"The Praying Church"
Bond Street and Ashland Avenue
Baltimore, Maryland
Cordially Welcomes you to Services
SUNDAY, DECEMBER 31, 1978
8:00 A.M.—EARLY MORNING WORSHIP Rev. Junior Chambers, Preaching
9:15 A.M.—CHURCH SCHOOL Member Orientation Class
10:45 A.M. —WORSHIP SERMON BY THE PASTOR Music by the Women's Chorus
10:30 P.M.—NEW YEAR'S EVE WATCH NIGHT SERVICE Music: Sanctuary Choir, Gospel and Male Choruses
"He that doeth the will of God abideth forever."
DR. WALTER E. PAIGE, MINISTER

CHOIR ROBES
WE FEATURE BEAUTIFUL ROBES IN ALL THE NEWEST STYLES
NEW WONDER - FABRICS OF 100 DACRON POLYESTER
WIDE SELECTION OF COLORS
MAIL AND PHONE ORDERS FILLED EASY CREDIT
QUANTITY DISCOUNTS
• WASHABLE • DURABLE • CREASE AND WRINKLE RESISTANT
BACHMAN TAILORING COMPANY 223 W. SARATOGA ST.
PULPIT ROBES
CHURCH SUPPLIES
SECOND FLOOR
Baltimore, Maryland 752-2187
mail and phone orders filled

LOCKS FUNERAL HOME
"3 Generations of Dignified and Sympathetic Service"
4 MODERN CHAPELS
1302-04-06 N. CENTRAL AVE.
Joseph G. Locks Jr. Joseph G. Locks III Mae C. Locks
MU. 5-7555

Prompt, Efficient, Considerate Service
VERNON R. BAILEY
Successor to
George G. Kelson Funeral Home
1346-48-50 N. Calhoun St.
669-7585 523-1520

NUTTER
Funeral Home
3035-37 W. NORTH AVE.
W. 7-0555 - W. 7-7618
A SERVICE WHICH INSPIRES CONFIDENCE

A BLESSED NEW YEAR TO ALL
James A. MORTON AND SONS Funeral Homes, Inc.
Where courtesy dwells and excellence excels
Main Office 1701 Laurens Street Baltimore, Md. 21217
Branch Office 311 Main Street Turners Station, Md. 21222
728-1100