Woodlawn Highlights

Holiday happenings

By Marjorie R. Green

It's Christmas time again and many of us have been looking forward to receiving beautiful gifts from our families and friends. Some of us even remember to prepare a little food for those persons we believe are in need.

Sometimes we prepare the food and forget to throw in a little "love." We forget that the food we give them will last but a few days; the love we show will bless their lives always.

How besutiful it would be if during this Christmas season, each of us would make a special effort to feel and show a geniune concern when we give aid to those in need.

Mr. and Mrs. Robert Higgins (Connie) will spend a part of the Christmas holiday visiting relatives in Newark, N.J. Mrs. Higgins, a long time Social Security employee, works in the Woodlawn Operations building.

Retirees Charlotte Williams and Al Bartlett were among those who attended the Coverage and Adjudication Section's annual Christmas luncheon that was held Monday afternoon in the Woodlawn Annex building.

Several hundred senior citizens were invited to the Social Security Headquarters building last week to witness an award presentation to Ms. Carol Channing, star of the award winning play "Hello Dolly." Ms. Channing has appeared in several television spots explaining Social Security program benefits. Also receiving awards were several members of the SSA clowns group. They received the Channing "Diamond Award."

Ms. Rosa Dotson, retired SSA employee, residing in Syracuse, N.Y., was recently in town visiting relatives and friends. She sent us a note requesting us to relay a special greeting to all of her former coworkers.

The annual Bible Breakfast sponsored by the Women's Auxiliary to the United Missionary Convention of Maryland will be held at the Morning Star Baptist Church, 1603 W. Fayette St., Saturday, Jan. 6, 1979 at 9 a.m. The Rev. Samuel Ray is host pastor. Mrs. Betty L. Johnson is president, Women Auxiliary.

The Maryland Association of Equal Opportunity Personnel and the Maryland Association of Affirmative Action Officers held their third Annual awards banquet at Snyder's Willow Grove last Friday afternoon.

Persons recognized for their efforts in the area of Equal Opportunity were: Ms. Maisie Wood, lobbyist, Chesapeake Area for the Physically Handicapped; Joseph Rice, director of sales, Pikesville Baltimore Hilton Inn; Howard Rawlings and John Douglas, both delegates, Maryland General Assembly.

A special award was made posthumously to Delegate Arthur Murphy. W. Wallace Baker is president of the Maryland Association of Equal Opportunity Personnel. Steve Carter is president of the Maryland Association of Affirmative Action Officers.

Sunday, Jan 28, 1979, the F.R.E.D. committee, United Baptist Missionary Convention, will sponsor a dedication service at the Maryland Baptist Aged Home, 2801 Rayner Ave. The 2 p.m. service will mark the hanging of plaques bearing the names of contributors to the home who have met the special criteria of recognition. The pubild is invited to attend the service.

AFRO staff photo by Robin McGinty

STUDENTS HONORED — Nine seniors of The Bryn Mawr School in the National Merit Scholarship Program and the National Achievement Scholarship Program recently received recognition for their accomplishments. From left bottom are Helen Van Metre, Pia Pinkney, Mary McDaniel, Edith Wolff. Standing from left are Vernita Hairston, Geraldine Gray, Charlotte Cooper, Clare McHugh and Carolyn Holmes.

Slimnastics course

Two sections of a non-credit course entitled "Physical Fitness Dance and Slimnastics for Women" will be offered at Anne Arundel Community College beginning Jan. 18.

Each section will meet in the College's gymnasium on Thursdays, Jan. 18 to March 29.

To learn more about this course and to find out how to register for it, contact the Community College's Office of Community and Extension Services and Evening Administration after Jan. 8 at 647-7100, ext. 327.

DUNBAR ALUMNI ASSOCIATION MEMBERS
Please contact President, Loretta Watty, 396-9613 or 396-8043 if you have not yet received your Membership Card or your invitation to the Affair for December 27th

THE SCHOOL HOUSE THRIFT SHOP

LOOKING FOR REAL BARGAINS?
Then Come To The School House Thrift Shop Men's, Women's and Children's Clothing - Bric-A-Brace - Furniture - Toys - Household Goods etc.
224 West Read Street
(Corner of Tyson)
Proceeds to Scholarship Fund, The Park School

TOWSON CENTER at Towson State University

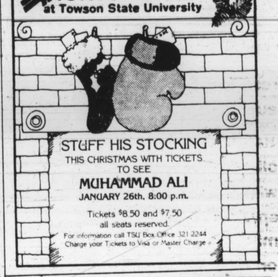

STUFF HIS STOCKING
THIS CHRISTMAS WITH TICKETS TO SEE
MUHAMMAD ALI
JANUARY 26th, 8:00 p.m.
Tickets $8.50 and $7.50
all seats reserved.
For information call TSU Box Office 321-2244
Charge your Tickets to Visa or Master Charge

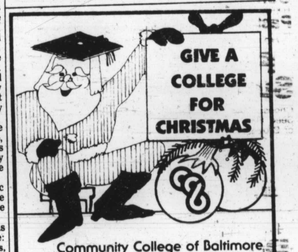

GIVE A COLLEGE FOR CHRISTMAS

Community College of Baltimore
Christmas Gift Suggestion

This year give an unusual gift for Christmas. Give a gift that's never too large nor too small: one that doesn't break, or wear out: give a college course at CCB.

For as **little** as **$54.00** you can give your friend a truly unusual gift; you can enroll him/her at the **Community College of Baltimore.**

Call us today at **396-0380** for details. We will send the recipient of your gift a personal letter and give him/her personal attention.
Call today — 396-0380.

COMMUNITY COLLEGE OF BALTIMORE

Partyline

By Pattie Hodges

Lots of Charm City folks are warming up for the Christmas season with delightful pre - holiday festivities.

Recently, Mr. and Mrs. Robert Blount (Brenda) hosted a pre - holiday freak - out at the Gatsby that was a real fun fest.

After being warmly greeted at the entrance by Gatsby hostess Shirley, the guests heartily enjoyed cocktails, hors d'oeuvres, continuous disco dancing and lively conversation in the gorgeous Gatsby atmosphere.

Some of the distinguished guests enjoying this bash were: Mr. and Mrs. Allen Easons (Paula), (He's president of Lighted House Inc., which is a very good placement and training service agency for young blacks); Mrs. Lillian Julian, daughter of the late Dr. Emerson Julian; Cheryl Adams, Dale Evans, Mr. and Mrs. Raymond Haysbert (he's one of the execs at Park Sausage), Lennie Bridgeforth, Eddie Harris, Van Eaton, one of the Gatsby owners; Marilyn Harris, Dean Radcliff, one of the producers of Channel 13's Evening Magazine, and Mr. and Mrs. Fred Douglass.

Host Robert Blount is the executive of Baltimore's Minority Purchasing Council.

Gourmet smorgasbord

Another pre - holiday celebration which took place Dec. 16 was the fun - filled bash hosted by Jimmy and Stella Richardson at their gaily decorated Lynchester Avenue home.

Around 60 guests feasted on a gourmet holiday smorgasbord, all prepared by Stella, downed delicious punch and cocktails and danced until the wee hours.

Some of the lively partiers there were: George and Jeanette Cologna, Lynn Curley, Calvin Drummond, Howard Lynch, Angie McClain, Roberta Ross, Andrew McNeil, Claire Dorsey, Neal and Wilma Janey, Joyce Jordan, Nellie Tafi, Warren Thompson, Shelley Sutton, Gerta Smoots and Arbia Baker.

School bash

Not to be outdone, the schools are doing their thing with pre - Christmas celebrations, too.

On Wednesday, Dec. 20, Thomas G. Hayes School No. 102 had its annual Christmas party.

The gymnasium was so transformed by decorations that it looked like a Christmas Wonderland. Staff members enjoyed a hot and cold catered buffet, egg nog, punch and many desserts, including scrumptious apple cake.

For dining there was traditional Christmas music and for dancing afterwards, there was available the latest in pop tunes.

There were games, prizes and jokes and the folks at 102 had a ball from 1 till 4 p.m.

Warren Sears is the principal.

It was the general consensus that this party was a great way to start the Christmas holiday.

Party with plants

You've heard of Tupperware parties, cookware parties, make - up parties, crystal parties and pearl dives.

Now tune in to the latest.

On Sunday, Dec. 17, from 4 to 8 p.m., Laverne Hughes hosted a Plant Party at her lovely home in the Lantern Hill apartments.

On display and for sale, there were lovely Deco plants, large and small and of every kind imaginable. The uniqueness of the plants there was that they were all growing in rocks. Yes, you read it right, not soil in the planters, but rocks. And the plants were fantastically beautiful.

While guests browsed and bought, the lovely greenery made a perfect setting for the party aspect of the evening.

There was champagne and other wines to sip, cheeses, delicious casseroles and many other goodies to please the palate.

There was also music and dancing after the plant disply for the guest's enjoyment.

On the scene for this innovative affair were: Fred and Jackie Waters, Deborah Spencer, Cynthia Sheridan, Shelley and Ryan Sutton, Cathy Cain, Miriam Jackson, Kit Carpenter, Lawrence Gee, Nathaniel Massey, John Risper, Bonnie Butler and Pam Curry.

Everyone enjoyed this affair so much that Laverne, who delighted in giving it, plans to make it a regular happening in her home, perhaps on a monthly basis.

Just goes to further prove, plants are really in!

Try these holiday snacks

The holiday season is here. All of us are going to be eating rich and heavy foods. Most homes have at arm's length dishes of candy and trays of cookies that are used as constant snacks. This year why not put a different emphasis on snack offerings — serve raw, fresh fruit and vegetables.

Offering fresh fruit for snacks is easily accomplished. Have several arrangements consisting of apples, bananas, pears, grapes and citrus. After a couple of days if all the fruit has not been eaten, use it for a breakfast or dessert fresh fruit cup or luncheon salad. Storing any unused fruit in the refrigerator overnight also helps to retain quality.

Oh yes, don't forget to provide Santa with large shiny apples and extra large oranges for each stocking. For a small stocking, a tangerine makes an excellent toe filler. When offering this fresh fruit in recreation room or area of the TV be sure paper napkins are also available. This helps to control messy fingers and holds seeds, skins, etc.

Snack offerings of raw, fresh vegetables is more difficult than fruit. It almost has to be done on a planned basis so that the food being served does not rapidly loose quality. A tray of snack size pieces of vegetables are great whenever the family is congregated. So often I hear parents say their children won't eat raw vegetables. I contend that given to young children for snacks it becomes a lifetime habit. It worked with my children and it is already working with my grandson. Power of suggestion is great.

Keep a container of zucchini, green pepper, carrot and celery sticks in plain view for those opening the refrigerator door. When it is close to meal time, move the container to the kitchen table and you'll be amazed how often those checking on the progress of the meal will partake of a nutritious snack.

Raw, fresh vegetables with a dip and crackers are great hors d'oeuvres. Don't forget to include mushrooms and flowerettes of cauliflower. For dessert, whether for family or guests, fresh fruit and cheese is tops for climaxing a festive meal. The fruit can be used as the centerpiece for the table.

Should you prefer something a little fancier than cheese squares, serve a cheese fondue. Should you feel a need for a sweet to conclude the meal, offer a chocolate fondue instead of the cheese. Great!!!

Merry Christmas to all of you and may your holiday be filled with the season's best.

When's the best time to enjoy Overbrook?

ANY-time!

Mild, 30 proof
Overbrook Egg Nog
The ANYTIME egg nog made with FRESH, natural dairy products, rum, brandy and blended whiskey
"America's Original EggNoggery"
Overbrook Egg Nog Corp., Baltimore, Maryland

Your Friendly HOME MUTUAL Agent Is Eager To Serve You With
LOW COST INSURANCE
1740 East Joppa Road—21234
Telephone 665-2741
HOME MUTUAL LIFE INSURANCE COMPANY
Baltimore, Maryland 21201

QUALITY DRY CLEANING
Pickup and Delivery Service For Senior Citizens
STAR CLEANERS
622 - BAKER ST. 669-6590

ORCHID SHOPPE
OUR FLOWERS EXPRESS YOUR FEELINGS
276-6274
2306 E. MONUMENT

WHAT'S YOUR SIGN? WHY, FOSTER & KLEISER OF COURSE!

Foster and Kleiser is the Nation's leader in outdoor advertising. And, now, we're the sign for Maryland, too. So, if you have something to say, sell, tell, or trade, call Foster and Kleiser. Our poster panels are a good sign.
FOSTER and KLEISER
3001 REMINGTON AVE. BALTO., MD. 21211 • (301) 235-8820

OFFERING UNDERGRADUATE MAJORS IN:
Arts and Sciences
Applied Psychology • Biology • Chemistry • Criminal Justice • English • General Science • History • Management Science • Mathematics • Nursing • Social Science
Teacher Education Programs
Adult Education
Early Childhood Education
Elementary School Education
Industrial-Arts Education
Physical Education for the Handicapped-Disabled
Special Education
Certification in Secondary Education in the following Areas:
English • Social Science • Chemistry • History • Biology • General Science • Mathematics • Industrial Arts
Dual Degree Engineering Program
OFFERING GRADUATE MAJORS IN:
• Adult Education
• Special Education
• Criminal Justice
• Rehabilitation Counseling
CALL OR WRITE FOR ADDITIONAL INFORMATION
COPPIN STATE COLLEGE
OFFICE OF ADMISSIONS
2500 W. North Avenue
Baltimore, Maryland 21216
383-5990

BEGIN YOUR TOMORROW AT
COPPIN STATE COLLEGE

I DID!!

IT'S Holiday Super Savings Time

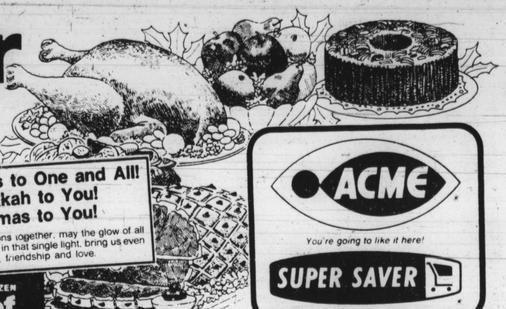

Season's Greetings to One and All!
Happy Hanukkah to You!
Merry Christmas to You!
As we celebrate our festive seasons together, may the glow of all our candles reflect as one . . . and, in that single light, bring us even closer together in understanding, friendship and love.

ACME
You're going to like it here!
SUPER SAVER
AN AMERICAN STORES COMPANY
OPEN 7 A.M. TO 11 P.M. THRU SATURDAY
ALL ACME MARKETS WILL BE OPEN
Christmas Eve 9 am to 6 pm
(Except where prohibited by law)
ALL MARKETS CLOSED CHRISTMAS DAY!

Daily 7am to 11pm Sunday 9am to 6pm Acme Super Savings Time

U.S. GOV'T. INSPECTED, GRADE "A" Turkeys

Selected Brands 10 TO 22-LBS. AVERAGE lb. 79¢
Lancaster Brand 10 TO 22-LBS. AVERAGE lb. 83¢

U.S. GOV'T. INSPECTED, GRADE "A"
Pre-Basted Turkeys
Lancaster Brand 10 TO 22-LBS. AVERAGE lb. 85¢
Swift Butterball 10 TO 22-LBS. AVERAGE lb. 95¢

10 LBS. & UP Fresh Turkeys .... lb. 95¢
KISSLING'S FRESH Sauerkraut ..... 1-lb. bag 39¢
Fresh Sliced at "The Corner Deli"!
HAM AND CHEESE SALE!
KRAKUS IMPORTED Polish Ham 1/2-lb. $1.39
DOMESTIC Swiss Cheese ... 1/2-lb. $1.19
ESSKAY Peppered Ham .. 1/2-lb. $1.79
FRESH SLICED Smithfield Loaf .. 1/2-lb. $1.49
LUCKRICH POUNDS OF Corned Beef ..... 79¢
LUCKRICH BEEF Pastrami Rounds .. 1/2-lb. 99¢
Home Baked Quality at Savings!
Fresh Baked Supreme Rolls
Choose from: Pan, Poppy Seed, Sesame Seed, Flaky, Cloverleaf, Brown 'n Serve Flaky or Brown 'n Serve Cloverleaf.
2 pkgs. of 12 $1.00
FOR YOUR HOLIDAY ENJOYMENT 1½-LB. OR 4-LB. VIRGINIA LEE Fruit Cakes

Holiday Favorite!
Semi-Boneless Smoked Hams
FRESIDE (WATER ADDED) lb. $1.69
LANCASTER BRAND (NO WATER ADDED) lb. $1.99
"Fisherman's Net" Values!
70-90 COUNT (5-LB. BOX $9.79) Frozen Shrimp ... lb. $1.99
36-40 COUNT Frozen Shrimp ... lb. $3.69
Festive Feasting Super Savings!
UNBELIEVABLE QUALITY! IDEAL Tomato Juice ..... 46-oz. can 59¢
ASSORTED FLAVORS & MIXERS Ideal Beverages 3 3-oz. bots $1.00
DEL MONTE WHOLE KERNEL OR CREAM-STYLE Golden Corn .... 2 17-oz. cans 79¢
DEL MONTE EARLY GARDEN Sweet Peas ..... 2 17-oz. cans 79¢
HALVES OF Bartlett Pears .. 2 16-oz. cans $1.00
IDEAL Sweet Pickles ..... 22-oz. jar 89¢
IDEAL DILL Kosher Spears .... qt. jar 59¢
Frozen Food Super Savings!
MRS. SMITH'S Pumpkin Pies 46-oz. pkg. $1.59
TOP YOUR PUMPKIN PIE WITH COOL WHIP!
BIRDS EYE Cool Whip 13.5-oz. bowl 89¢
Prices effective Dec. 17 thru Dec. 24, 1978. None sold to other food retailers or wholesalers. Quantity rights reserved.
FROSTY ACRES Broccoli Spears 3 8-oz. pkgs. $1.00
IDEAL OR DRIED OR BABY Lima Beans ..... 2 16-oz. pkgs. 87¢
IDEAL Coffee Creamer .. 2 32-oz. cans 95¢
MRS. SMITH'S 9-INCH Pie Shells ..... 17-oz. pkg. 79¢
LANCASTER BRAND B-ALL Beef Steaks ..... 16-oz. pkg. $1.99
ASSORTED VARIETIES! Banquet Dinners .. 8-pkg. 69¢
TASTE O SEA Seafood Platter ... 9-oz. pkg. 89¢
TASTE O SEA Cod Fillets ..... 1-lb. pkg. $1.69
Health & Beauty Aids!
DISPOSABLE DIAPERS Newborn Pampers pkg. of 30 $1.99
100 OFF LABEL! Close-up Toothpaste 4.6-oz. tube 79¢
SOOTHING GREASELESS Ben-Gay ..... 2.25-oz. tube $1.19
100 OFF LABEL! HAIR Final Net Spray .. 8-oz. can $1.69
100 OFF LABEL! Signal Mouthwash 18-oz. btl. $1.09
Holiday Dairyland Values!
SEAL TEST HEAVY Whipping Cream ... pt. ctn. 55¢
IDEAL Soft Margarine .... 1-lb. tub 59¢
ASSORTED FLAVORS Salted Dips ..... 8-oz. cup 63¢
ABBY FLEURBITS & QUARTERS Margarine ..... 1-lb. pkg. 59¢

Place your order for a Party Platter
Filled with a wonderful assortment of fresh luncheon meats, cheeses, salads, breads and rolls, artfully arranged on a special platter. Notify the market 24 hours in advance.
INTERNATIONAL PLATTER Serves 10 to 12 ONLY $25.79
Give a Gift of Good Taste with an Acme Gift Certificate
Available in $10, $5, or $1 denominations. Also, Turkey Certificates. Order Blanks and all details available at most Acme/Super Savers. Or shop by phone in Baltimore and vicinity, dial (301) 821-7020 Ext. 205

NEW ZEALAND, FROZEN Legs of Lamb lb. $1.59
FOR STEW OR STUFFING! STANDARD SIZE Fresh Oysters 8-oz. can $1.69
Fancy Nut Bowls WITH 3½-LBS. OF ASSORTED NUTS only $6.99

U.S. NO. 1 SIZE A, MAINE Russet BAKING Potatoes 10 lb. bag $1.29
IDEAL YELLOW CLING HALVES OR Sliced Peaches 2 16-oz. cans 89¢
OUR FINEST QUALITY! Ideal Fruit Cocktail 2 17-oz. cans 89¢
HOLIDAY FAVORITE! Ideal Egg Nog quart ctn. 79¢

LANCASTER BRAND BEEF LOIN Sirloin Steaks lb. $1.79 FULL CUT, NO TENDERLOIN REMOVED
LANCASTER BRAND BEEF LOIN TAILLESS Porterhouse Steak lb. $2.69
Super Savings Everyday!
GWALTNEY MILD OR Hot Sausage Meat . 1-lb. roll 89¢
LANCASTER BRAND CHUB Braunschweiger 2 8-oz. pkgs. 89¢
LANCASTER BRAND Beef Bologna ..... 12-oz. pkg. 99¢
SLICED Gwaltney Bacon 1-lb. pkg. $1.49
Super Savings Everyday!
ROPE Smoked Sausage lb. $1.79
ROPE Esskay Sausage . 1-lb. pkg. $1.79
OSCAR MAYER Sliced Bacon .... 1-lb. pkg. $1.89
BOB EVANS MILD OR HOT Sausage Meat ... 1-lb. pkg. $1.69
SLICED DAK Danish Ham 12-oz. pkg. $3.09
You'll Like the Freshness of our Holiday Fruits & Vegetables!
Citrus Sale
INDIAN RIVER, FLORIDA WHITE OR PINK, 48-SIZE. Seedless Grapefruit 8 for $1.00 only $5.99
SWEET, JUICY, BY THE CASE $6.99
100 SIZE Florida Oranges
EASY-TO-PEEL, BY THE CASE $6.99
100 SIZE Sweet Tangelos
EASY-TO-PEEL, BY THE CASE $8.99
150 SIZE Tangerines
MIX OR MATCH!
20 for $1.59
NEW CROP, FLORIDA Celery Hearts ..... pkg. 59¢
ELITE SNO-WHITE Mushrooms ..... 12-oz. pkg. 99¢
A Festive Way to say "Happy Holiday"
Fruit Bowls from $7.99
Beautifully arranged assortment in reusable bowl of basket, filled with oranges, apples, pears, grapefruit and assorted sweet candies.

114 Bell Ringer Price Reductions!
Here are Just a Few . . .
ALL PURPOSE! Purex Bleach ..... 1-qt. btl. 79¢
CONTADINA Tomato Paste ..... 12-oz. can 59¢
FABRIC SOFTENER SHEETS Toss-N-Soft .... pkg. of 60 $2.59
ALL FLAVORS! FRUIT Hi-C Drinks ..... 46-oz. can 57¢
HILTON Oyster Stew ..... 10-5-oz. can 65¢
WITH OIL, TOMATO SAUCE OR MUSTARD CROWN PRINCE Sardines .. 2 3-oz. cans $1.00
GREEN GIANT CREAM-STYLE Golden Corn .. 3 17-oz. cans $1.00
TENT YOUR HOLIDAY TURKEY! PRINCESS Aluminum Foil ... 75-foot roll 99¢
LITTLE FRISKIES CAT FOOD Chef Blend .... 3-lb. bag $1.84
SCOUR POWER WITH Brillo Soap Pads . pkg. of 12 79¢
HEAVY DUTY LIQUID Purex Detergent 1-qt. btl. $2.49
GREEN GIANT WHOLE KERNEL Golden Corn 3 17-oz. btls. $1.00
BELL RINGER VALUE! LESTOIL Rug Shampoo .. 19-oz. can $2.19
VLASIC Kosher Spears .... 16-oz. jar 79¢
WASHINGTON OATMEAL OR Sugar Cookie Mix . 12-oz. pkg. 59¢
WASHINGTON PEANUT BUTTER OR Fudge Chip Mix .. 12-oz. pkg. 69¢
ASSORTED FLAVORS! Hawaiian Punch .. 46-oz. can 59¢
NON-DAIRY COFFEE CREAMER Borden's Cremora 22-oz. jar $1.79
FRANCO-AMERICAN WITH MEATBALLS Spaghetti O's .. 2 14-oz. cans $1.00
STEW OR BEEF Thoro-Fed DOG FOOD . 6 14-oz. cans $1.29
V-8 CLAM Vegetable Juice . pkg. of 6 6-oz. cans 99¢
LOG CABIN REGULAR Pancake Mix .... 32-oz. pkg. 79¢
PANCAKE OR WAFFLE Log Cabin Syrup . 36-oz. btl. $1.79
SPOT-TEX PINK Dove Bath Soap 2 4½-oz. bars $1.00
ARMOUR Corn Beef Hash .. 15-oz. can 89¢
MORSOL CAN Magic Sizing .... 20-oz. can 79¢
LEMON OR PINE Parsons Ammonia . 28-oz. btl. 39¢

SUPER SAVING COUPON
SAVE 30¢ WITH THIS COUPON
TOWARD YOUR PURCHASE OF ANY GALLON CONTAINER
IDEAL FRESH MILK
COMPANY-6 (106)
Limit one per family please. Redeem Dec. 17 thru 24, 1978

SAVE 30¢ WITH THIS COUPON
TOWARD YOUR PURCHASE OF ONE 6-OZ. JAR INSTANT
IDEAL COFFEE
MANUFACTURER-6 (104)
Limit one per family please. Redeem Dec. 17 thru 24, 1978

Clip & Redeem

SAVE 20¢ WITH THIS COUPON
TOWARD YOUR PURCHASE OF ONE 14-OZ. PKG., FROZEN LANCASTER BRAND OR IDEAL
SANDWICH STEAKS
COMPANY-6 (107)
Limit one per family please. Redeem Dec. 17 thru 24, 1978

SAVE 20¢ WITH THIS COUPON
TOWARD YOUR PURCHASE OF ANY SIZE PKG. NEW YORK STATE
EXTRA SHARP CHEESE (STICK OR WEDGE)
COMPANY-6 (108)
Limit one per family please. Redeem Dec. 17 thru 24, 1978