EXTRA ACTIVITIES — At Provident Hospital's recent Employees Service Awards Dinner, special awards were presented for participation in voluntary employee activities. Displaying certificates of recognition are (L to R) the Rev. Earl Tucker for the Provident Employees Activities Committee; Francine Frazier, softball team; Verna Kee, Voices of Provident; Ann Matthews, bowling league; Thomas Huggins, basketball team and Jan Witten, hospital pianist.

Lee forms railroad administration

Acting Gov. Blair Lee III announced the formation of a state railroad administration and indicated Maryland would take a stronger interest in the development of rail transportation.

Lee named veteran department of transportation executive Charles H. Smith, 42, as the state's first railroad administrator.

Lee said the new agency will consolidate railroad activities now performed by the transportation department's five divisions.

The administration will handle $25.7 million in federal and state funds for railroad operating and capital programs in the coming year, he said.

Lee emphasized the state's desire to keep railroad links to rural Eastern Shore farming and seafood communities open.

"Our main concern is keeping the spur lines open that branch off to the business centers," he said.

He said Conrail, which owns the rail line on the Delmarva Peninsula, "seems eager to drop service that doesn't pay and we're anxious to do the opposite."

On another issue affecting the Eastern Shore, the acting governor said he may have to personally resolve a dispute between the State Board for Higher Education and officials at the University of Maryland-Eastern Shore.

Lee said the state board and the UM board of regents are stalemated over what programs should be offered at the Princess Anne campus.

"Pretty soon I'm going to have to have some pretty stern talks with both of them, from the way it looks," he said.

Lee also criticized a U.S. Army Corps of Engineers proposal to study further a plan to pump sand from the ocean's bottom to build up quickly eroding beach of Ocean City.

"There's no way Ocean City can wait three years for the Corps of Engineers to make another study of it," he said.

Lee also indicated the state should share the expense of stopping the beach erosion, but would not say how much state aid might be available.

In response to recent published reports that state employees have been using state cars for commuting purposes, Lee said his staff is working on a proposal under which the employees would be charged a flat fee for use of the state-owned cars.

Burch wants court to review decision

Attorney General Francis Burch has asked the Supreme Court to review a case that the state won concerning a threatened cutoff of $65 million in federal aid to state public universities and colleges.

Burch said the death of Judge J. Braxton Craven Jr. of the 4th U.S. Circuit Court of Appeals could tip the balance and help HEW officials overturn a fourth circuit ruling that upheld the state's position.

Three years ago, the U.S. Department of Health, Education and Welfare accused the state of operating a racially discriminatory system of higher education and threatened to withhold federal funds.

U.S. District Judge Edward Northrop ruled in favor of the state aid blocked the cutoffs, and HEW appealed.

Burch said the appeals court ruling depended on the vote of Craven, who died before the opinion was announced but who voted with the majority in a 5 to 4 decision.

Burch said the original opinion was withdrawn because of the disputed vote and Maryland's position was affirmed Feb. 18 in a 4 to 4 vote.

Burch said he wanted the Supreme Court to review the case because HEW can appeal the implementation of the ruling, which would return the case to the appeals court.

He said a new judge could then rule against the state. Burch said the court battles over the issue had resulted in a "precarious victory" for the state.

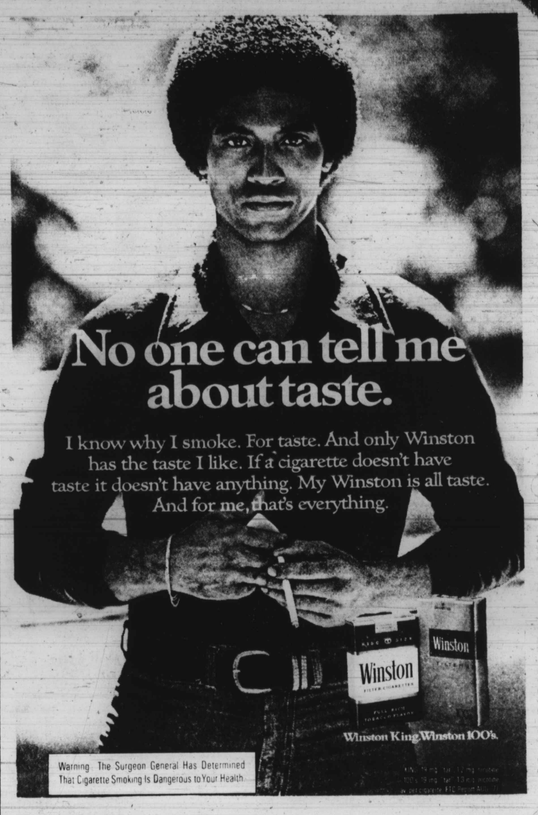

SERVICE AWARD — Thirty-five roses marking 35 years of service at Provident Hospital were presented to Nannie Bass, supervisor of the outpatient department, by Thomas W. Chapman (R), hospital president. Mrs. Bass also received a 35-year service award pin and a special plaque at Provident's recent Employees Service Awards Dinner. A graduate of the old Provident Hospital on Division Street, she was formerly a medical-surgical staff nurse at the hospital. Also honored at the ceremony were employees with 20, 15, 10 and five years of service.

Obasanjo bans politicking

LAGOS, Nigeria — Lt. Gen. Olusegun Obasanjo, moving to end 12 years of military rule by 1979, has eliminated the post of military governor in Nigeria's 19 states and banned politicking until a new constitution goes into effect.

"Military governors as known today will cease to exist in all the states by Monday, July 24," Obasanjo said in a nationwide broadcast last week." "The present military governors are being redeployed on normal military duties.

Obasanjo said brigade commanders will have the responsibility for administering the states and they will be designated military administrators."

Obasanjo said the former governors would become "less visible in nonmilitary functions as we move towards the final stage of our political program."

He said he was ready to receive resignation letters from civil commissioners, especially those aspiring to political office in 1979.

CATCH/"30" STUDIO

registering now, for the summer course in BEAUTY & HEALTH FOR THE WOMAN OVER-"30" compiled especially for the mature woman of today's world!

CALL FOR AN APPOINTMENT AND CONSULTATION 366-6800 (bet. 9 a.m.-5 p.m.) except Mondays

WE'RE BACK
GRAND
RE-OPENING
STONE'S FAMOUS
BAKERY
1145 E. LOMBARD ST.

One of these people can offer you a better engineering job.

The odds are heavily in your favor. That's because engineers from eight operating units of United Technologies Corporation will all be in Washington July 27, 28, 29 & 30 for local interviews: Pratt & Whitney Aircraft • Otis Elevator • Sikorsky Aircraft • Hamilton Standard • Power Systems • Norden Systems • Chemical Systems and the UT Research Center.

We're looking for experienced mechanical, aeronautical, electrical, chemical and materials engineers in dozens of specialty areas—as well as business applications and scientific programmers—to fill existing openings at our Connecticut, Florida and California facilities.

We'll be at the Key Bridge Marriott. If you'd like to schedule an interview, or just come in and chat with our engineers, call weekdays

800-243-2012

Chances are excellent if one of our divisions can't offer you a better engineering job, another one can.

UNITED TECHNOLOGIES.
Explore your career options

United Technologies is an equal opportunity employer.

Venetoulis wants sewage project funding changed

Baltimore County Executive Ted Venetoulis says millions of dollars in aid to local jurisdictions have been tied up because of a fund between two state departments over funding for sewage projects.

Venetoulis said a state board of public works' policy prohibiting state aid for sewage projects until city and county applications are rejected by the federal government was too expensive for localities.

He said in a letter to Acting Gov. Blair Lee III that he is "alarmed" at the new policy, under which counties and Baltimore must apply to and be rejected by the federal Environmental Protection Agency before the state will allocate funds from the failing septic tank grant program.

Venetoulis, a candidate for the Democratic gubernatorial nomination, said the 1973 General Assembly allocated funds for the construction of wastewater systems to relieve failing septic systems.

After a period of success, the program became immersed in a battle between the state Department of Planning and the Department of Mental Hygiene.

Venetoulis said the fight has resulted in a loss of more than $15 million in aid to local juriadictions since mid-1975.

During one point in the feud, counties were allowed to submit applications under a rigid time schedule.

"This is the recognizable syndrome of spending a long time buckering and them making the subdivisions rush," he wrote.

Venetoulis said the Board of Public Works "fears" local governments will not commit all their funds within the next three years. Venetoulis said this will lead to the state's pushing for more projects, which would result in the state not receiving its share of federal funss for major facilities.

Pollution control deadlines would then be missed, he said.

The policy also would lead to hundreds of thousands of dollars in added expenditures, Venetoulis said.

He said it may become impossible to obtain the federal funds now available because of the time required to retain consultants, prepare plans and receive state and federal approval.

Health ministry needs volunteers

Treating the future health ministry needs of the Archdiocese of Baltimore will require the help of trained lay volunteers, a report released Wednesday and approved by the Archbishop said.

The report, put together by the Archdiocesan Health Ministry Committee under the chairmanship of Auxiliary Bishop Francis Murphy, cited an "aging population explosion" combined with a shortage of priests.

The report, approved by Archbishop William Borders in a pastoral letter, said the necessary help must come from lay volunteers in hospitals and nursing homes.

The Annual Health Care Ministry Institute, being held at St. Joseph Hospital, received the 26-page document that sets guidelines for training volunteers in health care ministry.

"Health care ministry must be exercised within the context of total patient care," the report said. "More and more we hear the complaint that medicine is failing to treat persons. There is growing dissatisfaction with the increasing impersonality and depersonalization of much of medicine."

The committee said qualified lay people would visit hospitals and nursing homes to talk, listen, pray, encourage, counsel and provide needed assistance for patients' families.

"Ministry to the sick and aged in the Archdiocese of Baltimore is an area of the church's mission that requires deliberate and urgent attention," the report said.

"Traditional methods and practices of health care ministry are no longer adequate to meet the needs and expectations of many of our people. The ministry must be expanded and upgraded through a wider involvement of religious and laity under the informed leadership of the Archdiocese."

The Archdiocese should work with local groups to develop courses, workshops, seminars, higher retreats and institutes for training the volunteers. The committee has worked three years ago drafting the recommendations.

CITY STATISTICS

Assault — Floyd L. Buchanan, Jr., plea of guilty, 2 years imprisonment, suspended 4 years probation.

Robbery With A Deadly Weapon — William Chapman, guilty 3rd count, 4 years imprisonment; Michael Geathers guilty, 8 years imprisonment, suspended 4 years probation, except 18 days.

Narcotics Violation — James E. Jefferson, plea of guilty, sub curia pending pre - sentence report; Denise Parks, guilty, fine $750.

Hand Gun Violation — Same, guilty, sub curia pending pre - sentence report.

Arson — Preston Green, plea of guilty, sub curia pending pre - sentence report.

Assault — Harry W. Paylor, plea of guilty, 1 year imprisonment, suspended 1 year probation.

Traffic Violation — Melvin U. Rollins, verdict stayed Section 641, 1 year probation; Bennie L. Evans, guilty, 6 months imprisonment, suspended 2 years probation and fine $300; Cecil Dawkins, guilty, fine $250.

Assault — Derrick D. Lee, guilty, 6 months imprisonment, concurrent.

Resisting Arrest — Same, guilty, 6 months imprisonment, concurrent.

Shoplifting — Joseph Redd, guilty, 18 months imprisonment, suspended 2 years probation.

Robbery — Ricard Thompson, guilty, 10 years imprisonment, suspended 5 years probation.

Traffic Violation — Mary E. Campbell, verdict stayed Section 641, 1 year probation; Marylis M. White, guilty, fine $150.

Receiving Stolen Goods — Ronald L. Atwell, guilty, sub curia pending pre - sentence report.

Shoplifting — James Davis, guilty, 90 days imprisonment.

Assault — Norman B. Hackett, guilty, 3 years imprisonment, suspended 3 years probation.

Burglary — Grafton Thomas, guilty, 7 years imprisonment, suspended 5 years probation.

Narcotics Violation — Bobby R. Wells, guilty, 1 year imprisonment, suspended 2 years probation.

Assault — George R. Williams Jr., guilty, 18 months imprisonment.

Robbery With A Deadly Weapon — Anthony J. Lawrence; Bayard Newkirk, guilty, 5 years imprisonment, suspended 3 years probation, as to each.

Traffic Violation — Dennis V. Newman, plea of guilty, 60 days imprisonment, suspended 2 years probation.

Traffic Violation — Relain A. Stakley, verdict stayed Section 641, 1 year probation.

Escape — Chesley Ford, plea of guilty, 30 days consecutive.

Larceny — Lorenzo Clark, plea of guilty, 6 months imprisonment, suspended 2 years probation.

Rape — William F. Simpkins, plea of 2nd degree, 5 years imprisonment, suspended 5 years probation.

Escape — Harry Knatz, plea of guilty, 6 months imprisonment.

Traffic Violation — Denver B. Allen, plea of guilty, 1 year imprisonment, suspended 2 years probation and fine $250; Clarence Arvin, not guilty.

Georgia's Hottest Prophet
REV. CLIF
Is in town now Fri and Sat. July 21 & 22 at the Holiday Inn Downtown
Any problem solve...
I Got The Real Thing
Write
P.O. Box 32283
Decatur, Ga. 30032

State's cost of abortions may increase

Maryland's share of the cost of abortions for poor women under the federal Medicaid program may jump from 50 percent to 95 percent for the new fiscal year, according to a state health department official.

Seldra Damon, chief of Medicaid planning for the state, said new restrictions on when federal and state money can be used for abortions have made budget predictions nearly impossible.

But she said the health department is anticipating a major shift in the amount the state must pay.

Meantime, the state's highest court has said it will hear a case that could decide whether the state will appropriate any money at all to pay for abortions in the future.

The Court of Appeals agreed Monday to an Aug. 17 hearing date to consider a request to place on the November ballot a referendum question that would allow voters to decide if state money should be used for abortions.

In accepting the case, the high court by-passed the Court of Special Appeals so it could resolve the issue prior to the Aug. 21 deadline for questions to be certified to the ballot.

The case was appealed from Montgomery County Circuit Court by an anti-abortion group called the Stop Taxes for Abortions Committee. The lower court has rejected the group's attempt to ave the abortion question placed on the ballot.

State Health Department officials say about 6,000 abortions are administered each year under the Medicaid program at a combined federal and state cost of about $1.26 million.

But federal restrictions, which went into effect in February, and state restrictions, which became effective July 1, have left health department officials uncertain about how many "abortions will be performed during the current year or how much they will cost the state.

"We just don't know. We don't have any experience to go on," Ms. Damon said.

James Kolb, a Rockville attorney representing the anti-abortion group, said the organization believes it is illegal to use state money for abortions. He said the state constitution requires all appropriations to be for the maintenance of the state, and said abortions do not fall in that category.

The Montgomery County Court said the state's expenditure for abortions was proper.

Kolb said the high court took the case because "they recognized it is an important question they should rule on and not leave it hanging.

"We have a good chance of getting it on the ballot," Kolb predicted.

Under the new federal and state restrictions, doctors must determine if the abortion recipient meets the federal or the slightly broader state guidelines.

Ms. Damon said the restrictions could result in an overall education in the number of abortions performed under the Medicaid program, but in any event seems likely to result in an increase in the state's share of the total program's expense.

Guerrillas burn village

SALISBURY, Rhodesia (UPI) — Black nationalist guerrillas burned an entire village to the ground last week, killing 21 blacks, including three babies, a Rhodesian military spokesman has said.

One survivor in the attack 75 miles north of Salisbury was hospitalized in critical condition, the military said.

The spokesman said 21 blacks, three of them babies, were killed in the attack that razed the village.

The village is in the area ruled by Senator Chief Jeremiah Chirau.

THE EYES HAVE IT AT...
GARWYN OPTICIANS
Attention: State of Maryland Employees Blue Cross and Blue Shield Program will be gladly accepted.
GARWYN MEDICAL CENTER
2300 GARRISON BLVD.
BALTIMORE, MD. 21216
OFFICE HOURS
MON., THRU FRI.:
10 A.M. to 6 P.M.
• BANKAMERICARD
• MASTERCHARGE
Phone: 362-2020 or 2022

DOLLAR SAVERS
We Save Money For You...Naturally
Two Guys
THE DISCOUNT DEPARTMENT STORE
SALE TODAY, THRU SAT., JULY 22, 1978

SCHICK Super II
Gold tone razor.
2 For $1

Beauty Spot With Mirror
$6

Thoughtful Reflector With Mirror
$3

Jewelry Boutique
$2

"NORELCO" 10 Cup Dial-A-Brew Drip Coffee Maker
Select the strength of coffee you like!
$23 Reg. 29.97
• Includes heat resistant, dishwasher safe, glass carafe with safety lid. Built-in warmer plate • Signal light
NORELCO coffee filters 300 per pack $1

AMERICAN Great American Dessert Machine
• Desserts ready between 20 to 50 minutes • No oven heating motor • Ready light indicator • Made in U.S.A.
$16

30% OFF
• Men's Knit Sport Shirts
Reg. 7.99 to 11.99 • In a wide array of colors, patterns & styles • Sizes S-M-L-XL
• Men's Swimsuits
Reg. 4.99 to 5.99 • Best selling styles • Assorted colors • Men's sizes
• Men's Poly/Cotton Walk Shorts
Reg. 5.99-6.99 • Super selection • Machine wash • Asst. sizes & colors

YOUR CHOICE 2 For $3
• Misses' Solid, Stripe & Print Tank Tops or Shells
Reg. 1.99-3.49 • Nylon or polyester • Rib or flat knit • Sizes S-M-L
• Misses' Tube & Crop Tops
Reg. 1.99-2.99 • Cotton blends • One size fits all
• Misses' Pull-on Shorts
Reg. 2.49 • 100% doubleknit polyester • Elastic waistband • S-D
• Girls' 4-14 Novelty Tops
Reg. 2.49-2.99 • Poly/Cotton • Screen prints Embroideries

YOUR CHOICE $2
• Jrs' & Misses' Tops Clearance
Reg. 2.99-4.99 • Asst. styles • S-M-L, 8-18
• Jrs' & Misses' Playwear
Reg. 3.59-4.59 • Asst. styles • 1 size fits all
• Girls' 4-14 Summer Tops or Shorts
TOPS • Asst. fabrics, styles and colors
SHORTS • Denim or brushed
• Girls' 4-14 Pants
Reg. 2.99-5.99 • Asst. styles and colors
• Boys' Short Sleeve Hanging Shirts
Reg. 2.99-3.88 • 8-18

• Jrs' & Misses' Short Sets
Reg. 4.99-6.99 • Cotton, terry of nylon • Asst. sizes & colors
• Jrs' & Misses' Twill Shorts
Reg. 4.99 • Blends • 7-15 & 8-18
$3
• Girls' 4-14 1 & 2 Pc. Swimsuits
Reg. 3.49-4.99 • Nylon or Cotton Trims
• Girls' 4-14 Better Short Sets
Reg. 3.49-4.99 • Cotton & blends • Fashion details • Asst. styles

Misses' Short Sleeve Tees & Tunics
SPECIAL PURCHASE
• Nylon or cotton
• Sizes S-M-L
$1

CANNON Cotton Terry Cloth Wash Cloths
5 For $1 Reg. 99¢ EA.

Decorative Butcher Aprons
Assorted patterns.
$2

KODAK Color Burst 100 Instant Picture Camera
• Automatic exposures • Electric motor drive
$28

POLAROID Twin Pack FILM SALE
Polaroid 108 twin pack $9 Polaroid 88 twin pack $7
BUY A TWIN PACK & SAVE

HARTZ MT 2 IN 1 FLEA COLLARS
Puppy, dog or cat 7½
Small dog 7½
Large dog 7½
$2

Vinyl Reed Roll-Up Blinds
Colorful & airy window treatment.
2½'x6' $3
3'x6' $4
4'x6' $5
6'x6' $6
Store Stock Only
Asst. Store Selections

PLUS MANY MORE SUPER SAVINGS LIKE THESE!

Andy Gibb "Shadow Dancing"
SERIES 7-98
4.97
LP & tapes same price where available • Percord lamp only • Good thru July 22, 1978 • Limited quantities • No rain-checks

LIQUID PLUMBER QTS.
Pours through water.
79¢

FANTASTIK 22 Oz.
Reg. 1.09
YOUR CHOICE 59¢ EA.
Spray cleaner.

GLASS PLUS Refil 32 Oz.
79¢
All purpose.

PINE SOL 15 Oz.
Cleans & disinfects.
69¢

25% OFF All Tennis Rackets In Our Stock
Wilson, Spalding, Slazenger & others.
FREE BONUS:
Performance Ball Lubricator With Purchase of Racket or Balls
Wilth Quantities Last

Lawn Darts
Fun game for the entire family
2.50

KENNERS Star Wars Figures
Choose from your favorite Star Wars characters.
1.97 EA.
Sorry, no rainchecks

Pre-Mixed Windshield Washer
66¢ EA.
• Keep your windshield free of road film.

"REGINA" Heavy Duty Rug Shampooer, Floor Polisher
SAVE $5
39.95 Reg. 44.95
• Waxes, polishes, buffs, scrubs & shampoos • Scientifically balanced • Flow-thru the brush shampooing system • With accessory kit & more

ZENITH 19" Color Portable TV
SAVE $50
Reg. 379.95 $329
• 100% solid state • Automatic fine tuning • Simulated walnut-grain cabinet • Sharpness control
*Measured diagonally.
Pedestal TV cart 19.95

Two Guys
TOWSON
Joppa Rd. & Goucher Blvd.
Open Mon.-Sat. 10 'Til 9
CLOSED SUNDAY
BALTIMORE
2401 Belair Road
Open Mon.-Sat. 10 'Til 9
CLOSED SUNDAY
GLEN BURNIE
6th Ave. & Ritchie Highway
Open Mon.-Sat. 10 'Til 9
CLOSED SUNDAY
DUNDALK
Merritt Blvd. & German Hill Rd.
Open Mon.-Sat. 10 'Til 9
CLOSED SUNDAY
• Two Guys Inc., 1978