Mervo grads get high honors

Miss Karen Thompson, top June, 1978 graduate of Mergenthaler Vocational-Technical High School, praised the teachers, administrators her parents, grandmother and other relatives as "great inspiration" when she delivered her address at commencement.

Principal Robert J. Phelan, staff members and school administrators in return lauded Karen and other ranking students when the 600 plus seniors received diplomas at the Civic Center.

Karen has been accepted at Loyola College and will major in science. She was one of the students accepted in the Honor Society and was a member of the Keyettes and the Student Advisory Council.

Mayor Schaefer and Dr. John L. Crew, superintendent, conferred diplomas.

The following awards were presented by G. Edward Griesau:

SCHOLARSHIPS AND AWARDS

Cheryl Caudill, Baltimore City Scholarship

Renee Woodard, Baltimore City Scholarship

Florence Jenkins, Daughters of the American Revolution Award.

Harry McDougall, Sons of the American Revolution Award

Taina Villanueva, U.M.B.C. Scholastic Achievement Award

Barry Newman, Howard E. Ziefle Memorial Award

Patricia Miller, Howard E. Ziefle Memorial Award

Teddy Baker, City-Wide Safety Poster Award

Rufus Mason, Music Summer Scholarship University of Kansas

Edward Amoroso, Music Summer Scholarship University of Kansas

Luis Macas, Music Summer Scholarship University of Kansas

Maria Paulus, Music Summer Scholarship University of Kansas

Clayton Evans, Music Summer Scholarship University of Kansas

Curtis Crudup, Music Summer Scholarship University of Kansas

Karen Mitchael, Gold Medallion State of Maryland — VICA Skill Olympics-Machine Shop

Bernard Doster, Gold Medallion State of Maryland — VICA Skill Olympics-Machine Shop

Cheryl Caudill, Gold Medallion State of Maryland

Patrice Miller, Opening and Closing

Rufus Mason, Class of 77 Music Scholarship Award

Elain Wilson, Class of 77 Art Scholarship Award

Sharen Harkless, Senator Abrams Scholarship

Vanguard Minter, Maryland General State Scholarship

Barry Newman, Boyse Mosley Region 4 Service Award

ATTENDANCE

Three Years — Miriam Snuggs, Renee Woodard, Richard Taylor

Miss Snuggs has 12 years perfect attendance.

Two Years

Keith Boone, Hannah Porter, Samuel Edmondson, Marcia Price, Alisha Hall, Kevin Thompson, Sharen Hrkless, Bryan Wilson.

Diplomas are conferred to students completing the following courses:

Automotive Body & Fender

Automotive Mechanics

Brick Masonry

Business Education

Cabinetmaking & Design

Commercial Art

Commercial Baking

Commercial Foods

Cosmetology

Distributive Education

Electrical Construction & Maintenance

Industrial Electronics Technology

Machine Shop

Mechanical Drafting & Design Technology

Needle Trades Cluster

Office Machines Repair

Packaging Line Mechanics

Practical Nursing

Printing

Radio & Television Services

Welding

GRADUATES AWARDS

MERGENTHALER AWARDS — Presented to the girl and boy who have attained the highest achievement in both their academic and shop studies. These awards are $ 850 bond, a certificate of merit and a scholarship pin.

Karen Thompson

Michael Newton

VALERIE E. RAPP MEMORIAL AWARD — Karen Thompson

MERVO'S BEST — Miss Karen Thompson, valedictorian, is the top excellence section of the honor roll since entering Mergenthaler High, was graduated as a member of the Honor Society. She enters Loyola College to major in science in the Fall.

TRADE EXCELLENCE AWARDS — Presented to the students who have attained outstanding proficiency in their respective trades.

Automotive Body and Fender Brian Thamert

Automotive Mechanics, Allen Thompson

Automotice Paint, Dwyane Williams.

Business Education — Office Practice — Mary James Stenography — Florence Jenkins

Cabinemaking and Design — Wendell Woodard

Commercial Art — Elaine Wilson

Commercial Baking — Vanessa Black

Cosmetology — Renee Woodard

Distributive Eucation — Lonnie Nash

Electrical Construction and Maintenance — Kenneth McGreevy

—ndustrial Electronics Technology — Michael Newton

Machine Shop Bernard Doster

Mechanical Drafting and Design — Susan Patti

Needle Trades Cluster — Alfreda Prerry

Packaging Line Mechanic — Willie Stokes

Practical Nursing — Karen Michael

Printing — Joseph Tyler

Radio and Television Services — Carl Johnson

Welding — william Hicks

HONOR ROLL PINS

Presented to students who have an average of 80 or better in all subjects in the 11 and 12 grades.

Oliva Dela Cruz, Mary James, Florence Jenkins, Lonnie Nash, Karen Thompson, Taina Villanueva, Mary Walker.

GRADUATES

Valerie Annette Alford, James Walter Alisea, Kevin Alston, Edward Manuel Amoroso, Leona Helen Anderson, Phillip Lee Anderson, Helen Sue Armstrong, Roslyn Annette Arrington, Faith Ann Ashley, Gregory John Ayd;

Theodore Baker Jr., Bennie Lee Balch, Caise Cornell Banks, Deryl LeMar Bannerman, Garry Barnes, Cynthia Marie Barrett, Evette Renee Baskerville, James Robert Baskerville Jr., Daniel Edwards Batts;

Gloria Carol Bell, Marshall Garcia Bennett, Sandra LaKay Biles, William Francis Bisesi, Curtis Immanuel Bivens, Vanessa Mae Black, Carolyn Hope Blackmon, Beverly Delores Blanch, Donald Glenn Blontz II;

Pamela Charlotte Bolden, Andre Spencer Bolding, Keith Terence Boone, John Franklin Bortner, Ronald Boykins, Nathaniel F. Bracey, Shena Anita Branch, Donald Bristol, Elizabeth Ellen Brooks;

George Samuel Brown, John Roosevelt Brown, Karen Estelle Brown, Sharon Elaine Brown, Tanderlar Marie Brown, Hallie Virginia Brunner, Victoria Leigh Buckland, Anthony Lowell Bugg, Debra Ellen Burke, Steven Michael Butnick, George Elmer Burton Jr., John Allen Bushell, Cynthia Marie Butts;

Tawanda Lee Campbell, William James Candler, Victoria Ann Carr, Myra Elaine Carrothers, Mary Ann Carter, Cheryl Ann Caudill, Lucy Lee Caulder, Barbara Louise Cericola, Rosalyn Renae Chambers, Emmett Chandler Jr., Barbara Louis Cericola, Rosalyn Renae Chambers, Emmett Chandler Jr.;

Emidio John Ciccanti, Charlene Clinedinst, Robert Clocker, David Edward Cohen, JoAnn Carol Coleman, Linda Margaret Conner, Karen Marie Connolly, Phillip Alexander Conrad, Larry Darnell Cook

Jacqueline Cooper, Lillian Anne Cooper, Terrill Corbett, Maria Esther Cotter, Rynell Andre Cottman, Teresa Diane Crawford, Paula Yvette Crockett, Carl Edward Cromartie, Curtis Crudup, Reginald Curtis;

Veronica Dailey, Dennis Ray Dalton, Gregory Paul Dameron, Carl Martinez Dandridge, Victor Glenn Datcher, Tanya Deniss Davis, Patricia Ann Deliaven, Olivia E. Dela Cruz;

Jeanette Elizabeth Dent, Sarbrina Denise Derrill, Robin Dolores Deshields, Angela Charisse Diggs, Michael Diggs, Athina Spyridon Dimopoulos, Philesnia Jane Dixon, Pamela Ellen Donaghy, Steven Craig Dooley;

Bernard D. Doster, Victor Doswell, Karen M. Dove, Sonia M. Drew, Michael A. Ducker, Daniel J. Dukes, Marvin Lee James Early, Marvin L. Edmonds, Samuel N. Edmondson, Everett G. Edwards;

Christopher A. Emery, James C. Epps, Clayton S. Evans, Michael E. Farrell, Loraine Faulk, Ranyle J. Ferrell, Carroll B. Fidler, Eddie Fitzgerald, Steve L. Fox, Deborah V. Francis;

Tina M. Franklin, Joy L. Furrow, Zanada J. Furrow, Kimberly A. Gambill, Edward J. Gerrish Jr., Tuesday L. Garvin, Charlene E. Gee, Marlene V. Gee, Marlene V. Gee, Anita M. Gilbart, Joan Gillespie;

Darlene A. Gire, Doris A. Gladney, Vernon L. Godwin Jr., Cindy L. Grace, Felicia M. Graham, Patricia L. Grant, Cynthia D. Gray, Darlene R. Gray, Pamela Gray, Kimberly R. Green

Allen M. Grimes, David E. Gunther, Airon L. Hall, Alisia T. Hall, Renee Y. Hamlin, Susan Hammer, Sharen M. Harkless, Marlowe L. Harmon, James W. Harris, William D. Hasson;

Raymond E. Henderson, Antonio Hendricks, Donna L. Hess, Thomas B. Heyman Jr., Anthony W. Hice, Dion E. Hicks, William M. Hicks,

Mary E. Hilburn, Leonard G. Hill, Corinda E. Holland;

Chester M. Horton Jr. Roderick C. Hough, Gayle L. Huber, Diana L. Huling, Katheryn D. Humphreys, Frankie Hunter, Vergennia M. Hunter, Patti A. Irvin, Edith C. Jackson, Edward C. Jackson;

Henry M. Jackson, Hope Jacobs, Mary E. James, George C. Jarrell, Dietrick Jefferson, Ingride S. Jefferson, Florence R. Jenkins, Carl L. Johnson, Michael Ed. Johnson, Tyrese K. Johnson;

Allen Jones, Darryl A. Jones, Eric Jones, David A. Kalendek, Tyrone M. Kane, Cynthia A. Kaschat, Colleen T. Kelly, Derrick Keys, Mary K. Kilduff;

Russell J. Kimball, Margaret M. Kline, Margaret M. Klima, Teri M. Kline, Kenneth E. Knight Jr., Melvin F. Knight Jr., Richard N. Koczorowski, Michael Kropkowski, Susan Lawson, Althea Marie Lee; Robin R. Lee;

Teacher Corps graduation

Thirty - three East Baltimore city public school parents received certificates at the first Teacher Corps Project Community Education graduation at the University of Maryland Baltimore County, Sunday, June 11.

The eleventh Cycle Teacher Corps Project is a two - year training program for four post - baccalaureate interns to become certified in secondary teaching and a staff development program for teachers and other educational personnel in the Paul Laurence Dunbar Senior High School.

The program represents a collaborative effort between the East Baltimore community, Baltimore City public schools, and the University of Maryland, Baltimore County.

Thirty - three parents received certificates for completing the community education program. The parents studied community education, health consumer education, human relations, tutorial assistance, and effective parenting.

Established by Congress in 1965, the Teacher Corps is a nation - wide effort to strengthen educational opportunities available to children in areas having concentrations of low - income families.

The guest speaker at the graduation was William L. Smith, director of the Teacher Corps from the U.S. Office of Education.

Among those guests in attendance were U.S. Sen. Paul Sarbanes, D-Md.; Mayor William Donald Schaefer, State Sen. Robert Douglas; and Dels. John Douglass and Hattie Harrison of the Maryland General Assembly, and Baltimore City Councilmen Clarence "Du" Burns and Nathan Irby.

Japanese flower arrangement

The Baltimore City Bureau of Recreation is delighted to announce that it has obtained the services of Mrs. James Furukawa to present a Workshop in Japanese Flower Arrangement. The six-session class will cover the history of Ikebana, contemporary arrangements, use of various containers, and classical arrangements.

Participants will be asked to provide their own containers and live material. The group will meet from 10 a.m.-12 noon on Thursday from July 13 through August 10 at the Cylburn Park, 4915 Greenspring Ave. Fee for the session will be $7. The Bureau retains the right to cancel the class if there are fewer than 12 registrants, and to limit the group to 15 participants.

SALUTE TO SEN. BLOUNT—Talented high school and college students, some of whom received scholarships aid from State Senator Clarence Blount, were among hosts and hostesses at affair in his honor at Cross Keys last Sunday. Helen Whittaker, who chaired the host group which manned guest books and greeted guests, said the students were selected because "they are representative of our dynamic senator." (L to R), Judith Carter, UMBC; Lori Adair, Va. State; Rhonda Brice, American U., Robin Roberts, Morgan U., Gloria Jearmon, Catonsville Community College; Gina Gray, Western High; Adraine Birt, U. of Pa. Rear, Steven Flint, Towson State; Timothy Newton, Salisbury State; Reginald L. Grant, U. of Md., College Park; and Michael Terrell, U. of Md. Baltimore County.

Testimonial honors Sen. Clarence Blount

Senator Clarence Blount was honored for his political leadership and accomplishments on Sunday, June 18 at an elegant affair held in the spacious hollyday Room of the Village of Cross Keys.

Sponsored by the "People Power Committee" the affair was attended by more than 1,000 people including Blair Lee, Steny Hoyer, Sen. Verda Welcome, Sen. Robert Douglas, Councilman Clarence Du Burns, Councilman Thomas Waxter, Del. Walter Dean, Del. Larry Young, Sen. John Douglass, Del. and Mrs. Pinkney Howell, Del. Isiah Dixon, Louis Goldstein, Arthur H. Helton Jr., Charles Avara;

And, John Keating, Rosalie Abrams, Joseph Bon Vagna, Del. Benjamin Cardin, Del. Steven Sklar, Del. Larry Brown, Del. Lloyal Randolph.

While the achievements of Sen. Blount are too numerous and diverse to list in their entirety, it is noteworthy to point out that he has secured $5.6 millions in the capital budget for construction of a new Forest Park High School; retained $800,000 in the Morgan State University budget for the development of graduate programs; had language inserted in the budget to assure that federal funds from Title 20 could not be transferred away from Day Care Services; saved position of the black superintendent from Crownsville saved position of the black superintendent from Crownsville State Hospital and assured that no change would be made in the position until the superintendent retires.

The women on the committee cooked delicious hot and cold hors d'oeuvres. The menu was shrimp, crab balls, chicken wings, cream salomi, meatballs, stuffed celery with cream cheese and peanut butter, cows liver on crackers, chopped turkey in gravy, fruit salad, tossed salad, watermelon balls and strawberry delights.

The men on the committee kept the bar flowing all evening and made sure it was very well stocked.

The People Power Committee members were Johnetta Beckett, Gordine Blout (senator's wife), Kim Busch, secretary; Joy Carter, Gwendolyn J. Cooke, Beverly J. Douglass; publicity, Elva Edwards, Sara Giles - co - chairperson, Ruth Hebson, Lois Helman, Georgeanna Hubbard,

Give your child a lifesaving course on how to use the phone.

It's good to know that your child is never alone in an emergency.

Not if you have phones and teach your child how to use them properly.

Just take a few minutes and show your child where the emergency numbers are located in the front of the phone book.

Better yet, write down certain emergency numbers and keep them near your phones. For the fire department, the police department, your family doctor, and the operator.

That's right, the operator. If a child becomes confused, or panics, simply dialing "0" can alert the operator, who knows how to handle an emergency.

If your child is preschool age and can't read, point out where "0" is on the dial and how to dial it.

The friendly voice on the other end is a reassurance that someone will always be there, just in case.

Of course, also make sure your child knows never to play with phones, that they're not toys.

Rather, they're a way to save time. And money. And even lives.

Clip the coupon and send for our new free, colorful brochure that tells you how you can use your phones for all they're worth.

C&P Telephone

FREE.
C&P Telephone, Consumer Savings Booklet
P.O. Box 4423, Baltimore, Md. 21223
Please send me a free copy of
"Use Your Phone For All It's Worth."
(Please print clearly or type)
Name
Address
City
State Zip

AFRO Clean Block Meeting today!

The opening meeting of the 44th annual AFRO Clean Block Campaign is being held today at McCulloh Homes auditorium 11 a.m. at Druid Hill Avenue and Dolphin Street.

Live flowers and paint will be distributed to Clean Blockers attending the meeting. Captains completing registration will be receiving trash cans shortly.

Consultants expected to attend are:

Mrs. Marguerite Campbell, Mayor's office; Van Story Branch, director of Housing Management, Housing and Community Development (HCD); Ms. Carolyn Colvin, Housing and Community Development; Vernon Hutchins, Operation Champ; Officer William Burke, Police Department, Community Relations;

Also, Vince Magliano, Adopt - A - Lot Program; Leonard Follo, Department of Sanitation; Captain Jim Smith, Bureau of Recreation; Reginald Scriber, Housing and Community Development; George Larkins, Gino's Inc.; Lt. Bernard Williams, Fire Prevention Bureau; Lenwood Ivey, director, Urban Services Agency; Mrs. Elva Edwards, deputy director, Urban Services Agency:

And, Charles Gilliam, Rat Eradication Program; George Parrish, Bureau of Consumer Research; Edward J. Moore, Chief, Bureau of Sanitation; James Grant, Bureau of Recreation; Ms. Mereida Goodman, Housing and Community Development Benjamin Brown, director Housing Projects, Housing and Community Development; Officer Wendell Reid, Police Department, Community Relations.

Each Friday morning during the Capaign, June 24 - Aug. 27, meetings are held where Captains and other representatives report on the progress and problems in their blocks.

Consultants from city agencies are present to advise Clean Blockers on the best ways to have their problems solved. Clean Blockers also learn which departments offer what services.

The Clean Block Campaign encourages teaching youngsters to assume responsibility by teaching them civic duties such as keeping their surroundings clean, how to organize and work together in their neighborhoods.

WE NEED YOUR SUPPORT: Encourage your boys and girls to enroll in the AFRO Clean Block Campaign. Urge them to take pride in their community.

If you have no youth in your home ask the boys and girl in your neighborhood. We also need adults to help guide the youngsters in blocks.

Teaching youngsters not to be litterbugs makes better adults of tomorrow. They learn to take pride in the community, city and particularly in the parks and playgrounds around them.

Next Clean Block meeting, Friday, June 30, 11 a.m. at McCulloh Homes auditorium, Druid Hill and Dolphin Streets.

Douglass Scott, Marketing and Public Relations Director of Speedy Rubber Stamp and Sign Co., 521 N. Charles St. presents AFRO Clean Block director one of 15 trophies to be awarded to outstanding captains this year. Houston Parker is president of the firm. They appreciate a clean community and hope that their contribution worth more than $200 will serve as an incentive for other businesses to help.

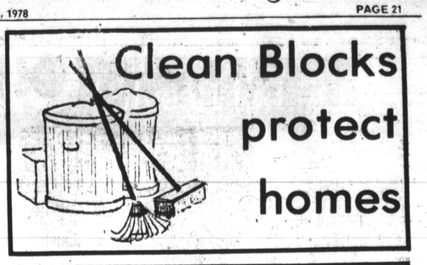

First AFRO Clean Block Meeting

June 30-11 a.m.
McCulloh Homes Auditorium
Druid Hill and Dolphin
Join today : Call 728-8200

Mayor's Trash Bash

Sector 7

North Avenue (North) B & O Railroad (South)

City Line (East)

Belair Road and Parkside Drive (West)

Blocks on the Move

By Arnetta Lottier

Clean Blockers in the 600 block W. Lafayette Ave. have had a hard time trying to get trash removed from behind a garage in the 1400 block Argyle Ave. This trash has been there for two years.

The pile has gotten bigger and someone put an old refrigerator on the pile. Mrs. Velma Moore, Clean Block advisor, called city agencies to no avail. In fact, one person from Housing and Community Development was so rude he hung up on her three times. These are the kinds of people we have been complaining about.

People answering the phones of public agencies should have good manners and know how to talk to people. The only way to stop this is get the name of the person you are talking to before stating your problem. Then, if they are rude, you can complain about that person. Without a name it's useless.

Back to the Lafayette Avenue problem — the the AFRO called Housing and Community Development and asked that a complaint be filed. They followed through and in less than a week they were out there to discuss this problem and also the problem of mosquitos. Housing will see that the high grass is cut in the yard. They will also take care of the problem of the trash in the back of Argyle Ave.

Onions: Before these problems can get straightened out in this block, some mean person or persons pulled up the beautiful flowers in Mrs. Moore's window boxes and flower urn and threw them all over the street. Mrs. Moore is so disgusted but she says she is still going to try to keep her block beautiful.

Free summer tours

The Police Department, Community Relations Section, starts its educational and recreation program for youngsters on June 24.

More than 75 youngsters, 6 - 15, will be taking trips this summer sponsored by the Community Relations Section. They were selected from Bible Schools, recreation centers and community groups.

The trips include a tour of Washington, D.C.; an eight acre tour of Manapeake, located on the other side of the Bay Bridge. Annapolis tour, tour of Baltimore, outing at Sandy Point Beach and Enchanted Forest.

The Officers Friendly go along with the youngsters on these trips. Officers Friendly are: Linda Weinstein, Marsha Marcano, William Woods, Wendell Reid and Agent Michael Berlin. Sgt. Marlen Crawford is supervisor of the Officers Friendly.

Free summer movies by Ginos

Gino's Restaurants have been sponsoring Summer Movie Festivals in Philadelphia for seven years, in Washington, D.C. for five years, and in Newark, N.J. for four years. This will be their second year in Baltimore, where we have sponsored other kinds of programs during past years.

Gino's participates in the Summer Movie Festivals as a means of cooperating with civic and governmental organizations which are responsible for developing recreational and cultural activities annually.

Such sponsorships are part of our continuing involvement in community relations and social responsibility programs.

We have been involved in this type of program since our company was established over 20 years ago, simply as an obligation to the communities in which we operate, and we find extreme pleasure in cooperating with groups and organizations in positive activities which benefit local residents.

It is particularly gratifying to us that the Summer Movie Festivals traditionally have brought entertainment pleasure not only to community family groupings, but also to very young children and senior citizens. Both the young and elderly are generally limited in terms of being able to move easily throughout large cities to find entertainment, and limited as to their ability to pay for such entertainment.

Through our Summer Movie Festivals we can bring entertainment to thousands of residents in their own neighborhood at absolutely no cost.

The kick - off for the Summer Film Festival, was a luncheon yesterday (Thursday) at Police Headquarters Canteen on Fayette Street.

New Clean Blocks

2200 Edmondson Ave. — Captain, Carolyn Scott; Co - captain, Ronetta Allmond; advisor, Mrs. Carolyn Massey.

Workers: India Massey, Danaye Massey, Sarah Heaggans, Linda Jones, Eric Jones, Linda Morris, Kenneth Massey, Claudia Lake, Kanetta Allmond, Michael Morris, Denise Allmond, O'Felia Allmond, Terry Dix.

900 N. Payson St. — Captain, Mrs. Blanche Keaton; co - captain, Bernadette Stewart; advisor, Rev. Reginald Johnson.

Workers: Hargie Carroll, Betty Meredith, Mr. and Mrs. Robert Dulin, Mr. and Mrs. George Dempsey, Howard Hawkins, James Johnson, Trover Leon, Mr. and Mrs. Samuel Taylor, Blanche Goldman, Theodore Cade, Alma Bailey, Mr. and Mrs. Hill; Dorothy Pollack, Elizabeth Pollock, Marjorie Smith, Mrs. Mary Roseeborg, Frank Briscoe, Mrs. Lillian Barber, Dorella Campbell, Doris Powell, Mrs. Mary Crawly, Edward Wallace, Mrs. Mary Bennett, Mut Stewart.

Druid Heights

2000 Etting St. — Captain, Lynette Voss; co-Captain, Yolanda Scott; Advisor, Joseph Coats.

Workers: Hellen Foote, Mamie Turner, Christine Rice, Laura Scott, Julia Peterson, Joseph Reddy, Kerren Johnson, Susin Johnson, Janice Taylor, secretary; Laura Brisco, Ken Johnson, Joyce Crowner, Kren Jackerson, Onil Rowling, treas.

1900 Druid Hill Ave. — Druid Heights - captain, Cathy Smith; Co - Captain, Lillian Brown; advisor, Maggie Quille.

Workers; Bronwen Unthank, pres. Neighborhood Club; Mrs. Althea Cornish, secretary; Mrs. Maggie Quille, treasurer; Annie Burton, hospitality; Ellen Robinson, Deloras Cooper, Dorothy Unthank, Rosa Lee Carolina, Gladys Benton, Ella Lane, Louise Savory, Dorothy Mayfield, Viola Alexander, Jacqueline Cornish, Zelma Carter, Carry Dobson.

Send cheer

George Brown, C and P Telephone Co., Mondawmin manager, has been in the hospital. Send him cards to the C and P Telephone Company, Mondawmin Mall, 21215.

The Mayor's Office of Special Projects and the Bureau of Recreation will hold a nature program Tues., June 27, 1978 at noon in War Memorial Plaza.

Under the direction of Mrs. Betty Meryman, nature coordinator for the Bureau of Recreation, the program will feature a lecture on the differences, between pigeons raised for racing and urban pigeons. A demonstration of pigeon racing will also be given.

(Photo by Arnetta Lottier)

Sharron Middleton, Co-captain of 500 W. Lafayette Ave. was honored at the school banquet this month and presented a plaque Most Valuable Player for the Baltimore City Champion Girl's team of Western High School.

(Photo by Arnetta Lottier)

2800 Waldorf Ave. is a pretty suburban type block with tire urns filled with beautiful flowers lined along the grass plot at the curbs. The block is marred by one neighbor who has an old car parked on his lawn and dumps excrement on his front lawn due to faulty plumbing in his bathroom, according to neighbors.

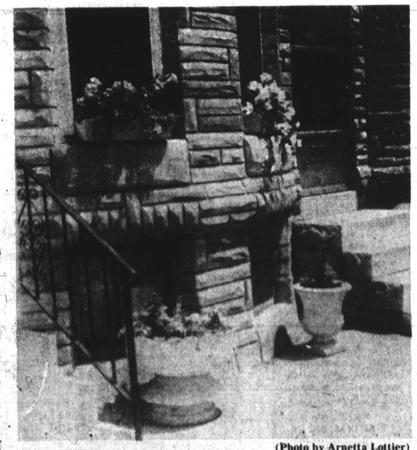

(Photo by Arnetta Lottier)

1300 E. Lafayette Ave. mClean Block Advisor started her plants early so they are blooming beautifully now. The window boxes and tire are bright blue trimmed in white. This block was one of the top blocks last year.

44th ANNUAL AFRO CLEAN BLOCK CAMPAIGN

APPLICATION BLANK

I WOULD LIKE TO BE CAPTAIN MY BLOCK AND PLEDGE TO HELP KEEP OUR BLOCK CLEAN AND BEAUTIFUL.

TALENTS AND HOBBIES

Name Age

Address Phone

Zip Code

Mail to the
AFRO-AMERICAN NEWSPAPERS
624 N. EUTAW STREET
BALTIMORE, MARYLAND 21201

AFRO Clean Block needs you and $$$

Yes! We Will Help!

NAME

ADDRESS

TELEPHONE

Make checks payable to AFRO Charities
Mail AFRO Clean Block
628 N. Eutaw Street
Baltimore, Md. 21201

All groups making contributions of $50.00 or more will have a picture made at a Clean Block meeting.