Flowers, paint, opening meeting June 23

By Ida Peters

Captains, co - captains, advisors are expected at the opening AFRO Clean Block meeting Friday, June 23 at 11 a.m. at the air - conditioned auditorium of the McCulloh Homes Project, Dolphin and Druid Hill Avenues.

Captains who have not registered are expected to bring their completed forms to the meeting.

Block problems such as vacant houses, rats, trash should be put in writing so that they will be referred to the proper consultant.

Consultants on hand will represent various city agencies including the Police, Fire, HCD and the Mayor's office.

More than $400. worth of live plants, as well as paint will be distributed to blocks to help with painting urns and door frames.

See you at the meeting. For more information call AFRO Clean Block, 728-8200.

First AFRO Clean Block Meeting

June 23-11 a.m.

McCulloh Homes Auditorium

Druid Hill and Dolphin

Join today - Call 728-8200

New Clean Blocks

1500 Holbrook St. — Captain, Nancy Watts; Co - captain, Demetria Stanley; Advisor, William Stanley.

Workers: Tyetta Thomas, Deneen Carroll, Faith Stanley, Tara Thames, Yolanda Watts, Kevin Bunson, Craig Watts, Michael Winkler, Alice Peterson, Mrs. Hill, Pauline McCrae, Josephine Clawney, Shelah Smite;

Alice Gates, Rebecca Davis, Gory Crosby, Michiko Johnson, Garlena Burrows, Clara Burrows, Tinkey Chambers, Shirley Lawson, Jackie Randall, Cedrick Franklin, Clarence Campbell, Willie Bowen, Hazel Stanley, J. A. Spruill Sr.;

Dorothy Spruill, Mary Bullock, William Stanley, Sharon Johnson, Marjorie Johnson, Julia Davis, Walker family [illegible] and Queenie Mo[illegible]lton Darden, Le[illegible]oy, Catherine [illegible]tts, Michelle Wi[illegible]odie Chambers, [illegible]ichael Thomas, Dorothy Mathews, Edna Day, Vivian Cooper.

2400 E. Lafayette Ave. — Captain, Linda Byrd; Co - captain, Esther Johnson; Advisor.

Workers: Pearl Wallace, Sadie Sutton, Virginia Parham, Abe James, Angie Jones, Geneva Spriggs, Emmett Pickett, Chandler Dodd, Ellen James, Shirley Ligons, Nancy Hardy, Robert Hardy, Carolyn Gholson, Rita Bacote, Elsie Brown, Edna Carter, Robert James, Sandra James.

900 Whatcoat St. — Captain, Howard Hodges; Co - Captain, Phillip Taylor; Advisor, Mrs. Caroline Henson.

Workers: Mrs. L. Manning, Robert Manning, Mrs. Wanda Morris, Joseph Manning Jr., Sarah Henson, Sophie Henson, Mary Henson, James Hodges, Micharn Tillery, Thomas Morris, Sallie Anderson, Emma Bascom, Harry Jones, Robert Hodges, Joseph Mason.

Blocks on the Move

By Arnetta Lottier

900 N. Stricker St. is having its vacant houses rehabilitated and it's going to make this block most attractive. Clean Blockers do a good job in this block and when they decorate with red and white, it is really something to see. The alleys in this block look so much better this year. Hope this means neighbors are being more careful with their trash.

900 Whatcoat St. Clean Blockers are ready to get busy with their street. Neighbors are having a problem however, with so many stray dogs as well as surrounding neighbors keeping so many dogs tied up in the yards. It seems these dogs bark all day and night. There are three dogs in one yard. Some neighbors don't clean up daily behind the dogs.

People must really have a hard time trying to get help from the Municipal Animal Shelter, 396 - 0218, with their problems, especially if the press calls and can't get information.

After telling me the name of the person in charge, Lloyd Ross, and that he was in, I told the man who I was and where I was calling from.

A few minutes later, a lady answered the phone and says Mr. Ross is in a meeting. Then she proceeds to interrogate me about what I want and I say I have some complaints. She then wants me to tell her all about it. I suggested she have Mr. Ross call me if he wants to know the complaints.

When I find out how you get help from the Animal Shelter, I'll let you know.

Good news to Clean Blockers who have been trying to get Self Help Housing to pick up trash they have cleaned up in their alleys. Prior to this year, there were no problems but then there wasn't Trash Bash going on in the city.

Clean Blockers have been told no additional trash can be picked up by Self Help Housing until September when Trash Bash is over. These blocks had already done their spring cleaning and want it picked up now.

Clayton Tucker, Self Help Housing director, told Afro Clean Blockers who are registered in the AFRO Campaign they will get the service promised them when the Trash Bash started.

If you are an AFRO Clean Block, call Self - Help Housing, identify yourself as such and tell them when you will have your trash ready for them to pick up. Be sure you give them several days so they can schedule you. Self Help will call the AFRO to verify the block as one of the AFRO Clean Blocks. This way, they won't be bogged down with these types of calls from other folks. Thanks, Mr. Tucker, this helps a great deal.

Thanks to Park Heights Community Corporation for their help in solving the problems for Clean Blockers in 2800 Waldorf Ave.

Ms. Barbara Fleming, PHCC, called to say workmen started this week cutting down the high grass on the vacant lot where the dead body was found. Clean Blocker from Waldorf Ave. called to say the old boat that had been in the alley all winter was moved last Sunday. The problem of trash and debris around the two buildings behind Waldorf Ave. will be taken care of as soon as Ms. Fleming talks to the owner.

Ms. Mereida Goodman, Housing and Community Development, has been a great help all year. Whenever we need help with a housing problem, we call her.

Neighbors in the 200 Amity St. called to say the trash problem they had in the vacant house in the block has been taken care of.

Neighbor in 900 N. Wolfe St. says the house next door to her has been cleaned out and boarded up, thanks to Miss Goodman, HCD.

3600 Windsor Mill Rd. neighbors have been complaining about the big vacant house in the block where there have already been two fires. Reported this to HCD who said the owner, Harry Blacher, has no mailing address other than the 3609 Windsor Mill Rd. Housing and Community Development will take care of finding the owner.

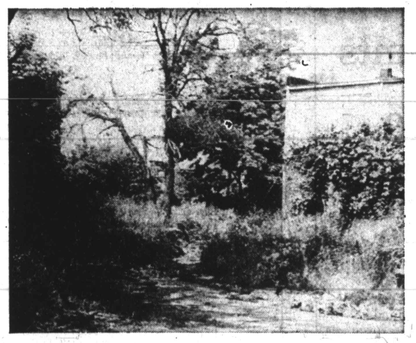

Lot at Virginia Ave. and Waldorf Aves., where man was found dead a few weeks ago will be cleared in the next few weeks after 2800 Waldorf Ave. Clean Blockers complained. (Photo by Arnetta Lottier)

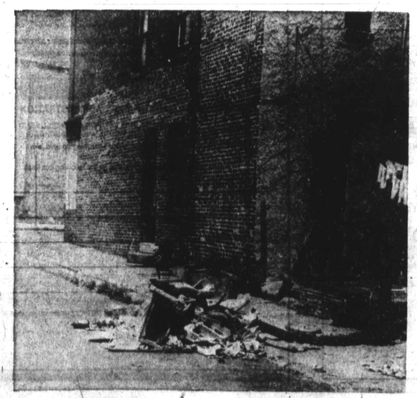

Onions to the folks who threw this trash in the street at the corner of School and Leslie Sts. (Photo by Arnetta Lottier)

Clean Blocks protect homes

Mayor's Trash Bash

Sector 13

Section A
North — B & O Railroad
South — Gough Street
East — Vail Street & the City Line
West — Edison Highway & Ellwood Street

Section B
North — Gough Street
South — Boston Avenue & Odonnell Street
East — Vail Street & City Hospital
West — Ellwood Street

Section C
North — B & O Railroad
South — Odonell Street
East — City Line
West — Vail Street & City Hospital

Section D
North — Odonnell Street
South — Holabird Avenue
East — City Line
West — Newkirk Street

Control your pets

Animal Control Ordinance No. 708, enacted, August, 1974, aims to instill in animal owning residents a sense of responsibility and to enforce maintenance of a clean pet environment and humane treatment of pets.

Here is a general outline of what is expected of animal owners, breeders, and others:

1. Dogs over 4 months of age must have a valid license. For information call 396-3994.

2. All dogs must be kept under restraint, and failure to do so can result in a fine to the owner.

3. Dogs and cats over 4 months of age must have a valid rabies vaccination.

4. Dogs must wear identification on their collars when out doors.

5. Dogs outdoors must be leashed to prevent dog bites, damage to property, spread of disease to people and other animals, fights with other animals, injury and death by cars, turning over garbage cans, creating unsanitary conditions, and indiscriminate breeding.

6. Animal bites must be reported to the local health department and - or the police.

7. Animals involved in a biting incident must be kept under surveillance in isolation for 10 days and must be examined by a veterinarian.

8. A person or parent of a child bitten by an animal, can swear out a complaint against the owner of the animal at a district court.

9. Anyone who owns 3 or more dogs and - or cats needs a private kennel permit.

10. All kennels are subject to inspection by City Health Department personnel and kennel permits can be revoked for cause.

11. No more than one dog or cat per room in private homes is permitted. Kitchens, baths, and rest rooms are not included in the count of rooms.

12. Animals must be provided with sufficient food, water, shelter and veterinary care when needed.

13. Premises containing animals must be kept in a clean and sanitary condition and in good repair.

Rules and Regulations

Purpose

The purpose of this campaign is to get all residents in your block to keep a clean home and beautify the block.

A clean block is one in which steps and sidewalks are washed once a day and the street kept free from trash.

Woodwork is kept free from fingerprints and vestibules are scrubbed. Windows are kept clean and curtains and trash cans are removed as soon as emptied.

Windowboxes have flowers in them as well as on the porch.

No one sits at the front window or on the front steps unless his clothing be neat and clean.

Public housing projects

If you live in a Public Housing Project, M. J. Brodie, Housing Commissioner, says there are flower seeds, grass seeds and gardening tools available at the Maintenance Office at no charge.

Housing residents should take advantage of this help while these seeds are still available. If you don't start the seeds now, they won't bloom until the end of summer.

A beautiful block must have flowers in it, and must be clean both back and front.

One hundred percent cooperation of the block residents will be attested, by the window signs as well as by the improved appearance of the block itself.

Monday

..**Mike Douglas:** From Hollywood, Tony Randall is the co - host, joined by Doc Severiesen, Charlie Callas, Freda Payne, Lee Meriwether and Rosalyn Carter's sister Allethea Wall. 4:30 - 6:00 p.m. - Channel 13.

..**Dinah: Inah salutes TV actors with guests Erik Estrada, Dennis Dugan, Tad Lange, Caskey Swaim, and many others.** 4:00 - 5:30 p.m. - Channel 9.

..**The Jefersons:** After Mother Jerson call to announce she's dropping in for the weekend George decides he's rather rough it in the woods on a camp-out with his new employee. 8:00 - 8:30 p.m. - CBS.

Clean Block Fund

$1,905.00

$1,019.50
Thank God It's Friday Movie Preimere
$350.00
M. Goldseker Company
$200.00
Gino's, Inc.
$50.00
Homewood Realty, Inc.

Lambda Kappa Mu Sorority, Iota Chapter
P.A.L.M.A.
Montego Pleasure Club
William C. March Funeral Home
McCormick & Company, Inc.
$25.00
Dr. & Mrs. Emerson Walden
Chi Eta Phi Sorority
The School Marms
Mrs. Marie E. Murphy
$5.00
Wade Brown
Mrs. Ethel J. Day
$1.00
Mrs. Maggie Peay

STOP YIELD TURN

Free paint to first blocks to register

44th ANNUAL AFRO CLEAN BLOCK CAMPAIGN

APPLICATION BLANK

I WOULD LIKE TO BE CAPTAIN MY BLOCK AND PLEDGE TO HELP KEEP OUR BLOCK CLEAN AND BEAUTIFUL.

TALENTS AND HOBBIES

Name ____ Age ____
Address ____ Phone ____
Zip Code ____

Mail to the AFRO-AMERICAN NEWSPAPERS 624 N. EUTAW STREET BALTIMORE, MARYLAND 21201

AFRO

Clean Block needs you and $$$

Yes! We Will Help!

NAME ____
ADDRESS ____
TELEPHONE ____

Make checks payable to AFRO Charities
Mail AFRO Clean Block
628 N. Eutaw Street
Baltimore, Md. 21201

All groups making contributions of $50.00 or more will have a picture made at a Clean Block meeting.

Small Ads .. Big Results! CLASSIFIED ADS!

JUST CALL 728-8206

FATHER'S DAY TRIB.

ALLEN — A Father's Day Tribute to the memory of our father and grandfather, ALBERT J. ALLEN, who passed away December 29, 1961:
Every day is Father's Day
For surely, Father dear,
You know of the deep love and affection
Wehold for you from year to year.
Devoted — CHILDREN, GRANDCHILDREN, GREAT-GRANDCHILDREN.

DEATH NOTICE

WAINWRIGHT — On June 14, 1978, THOMAS B. SR., of 2112 N. Pulaski Street, beloved husband of Lucy Wainwright; devoted father of Thomas Wainwright Jr. The late Mr. Wainwright is also survived by five brothers, Donald, Clifton, Eccleston, Gobert and George Wainwright; four sisters, Mrs. Catherine Long, Mrs. Gertrude Shands, Mrs. Lillie Hines and Mrs. Erma Brown; one grandchild, Sheri Wainwright; daughter-in-law, Thelma Wainwright; nieces, nephews, other relatives and friends. Friends may call at the Wainwright Funeral Home, 2700 Edmondson Avenue on Saturday after 6:00 p.m. until 4:00 p.m. Sunday. Family will receive friends on Sunday, 7:00 to 7:30 p.m. at Morning Star Baptist Church, 1063 W. Fayette Street. Services to follow afterwards. Interment, Monday, 10 a.m. St. Thomas Cemetery.

IN MEMORIAM

BLAKE — In loving memory of our dear mother and grandmother, DAISY C. BLAKE, who passed away June 16, 1967:
I am home in Heaven, dear children
Oh so happy and so bright.
There is perfect joy and beauty,
In this everlasting life.
All the pain and grief is over,
Every restless, tossing past
I am now at peace forever,
Safely home in Heaven at last.
DEVOTED CHILDREN and GRANDCHILDREN
THE BLAKE FAMILY.

GROSS — In sweet and loving memory of my dear husband, VANDREW W. GROSS, who departed this life June 20, 1971:
"GONE, BUT NOT FORGOTTEN."
Loving Wife,
LOIS.

MINION — In loving remembrance of MOTHER AMANDA MINION, our founder and pastor who departed this life June 18, 1936:
M.F. CHASE UNITY CHURCH, INC.
301 N. CARROLLTON AVENUE
MOTHER A. E. PINER, Overseer.

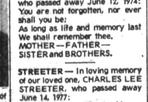

SNOWDEN — In loving memory of our dear loved one, JOHN HENRY SNOWDEN (JACKIE), who passed away June 12, 1974:
You are not forgotten, nor ever shall you be:
As long as life and memory last
We shall remember thee.
MOTHER — FATHER — SISTER and BROTHERS.

STREETER — In loving memory of our loved one, CHARLES LEE STREETER, who passed away June 14, 1977:
Do not ask us if we miss him,
There is such a vacant place.
Often we think we hear his footsteps and see his smiling face.
Days of sadness still come over us.
Tears in silence often flow,
Memories keep him ever near us,
Though he left us one year ago.
YOUR LOVING FAMILY.

CARDS OF THANKS

CAESAR J. TRUZERLS
We wish to thank our friends and neighbors for their every act of sympathy and respect shown during the illness and death of our husband, father and brother. Also for the beautiful flowers, telegrams, cards and donations.
Wife — DOROTHY
Children — MICHAEL and DEBORAH
Sister — LAURA BELLE and FAMILY.

BIRTHDAY TRIB.

GLENN — In remembrance of JOHN BILL GLENN, who passed March 27, 1978, who was a loving father and a faithful husband:
Jesus gave his only begotten son,
To save us from our sin, so that whoever
Believe in Him shall not perish, but
Have everlasting life.
Father is not dead, he is just in a deep sleep,
And in that sleep he is walking up the King's Highway. Dad we shall always love you.
YOUR LOVING WIFE and CHILDREN.
God Bless You.

LAWSON — [illegible] Tribute in memory of my dear husband and our father, MARTIN E. LAWSON, who passed away February 1, 1973:
We do not forget you, nor do we intend.
We think of you often, and will to the end.
Gone and forgotten by some you may be,
But dear to our memory you ever will be.
Wife,
LOUISE V. LAWSON — Daughters: ELAYNE STEWART and BETTY MILLER
Son, MARTIN JR.

DAVIS — A Birthday Tribute to the memory of our mother and grandmother, SUSIE DAVIS, on her birthday, June 16, who passed away February 3, 1978:
Dear Mother, on your birthday
What words can we impart
That would tell the true devotion
We have within our hearts.
No words can tell love's message,
But this we know is true,
There's no one like a mother,
No mother quite like you.
CHILDREN and GRANDCHILDREN

FATHER'S DAY TRIB.

PITTS — A Father's Day Tribute of love to the memory of our dear father, CHARLES PITTS, who passed away June 10, 1933:
We always think of Father
Whenever things go wrong.
There's something in his memory
That helps to make us strong.
Oh, what a different world we'd have
If everyone could be,
Just a little more like father,
The one God gave to us!
Your Loving Children:
DOLLIE — ELLA — VIOLA — MAGGIE — ELSIE and SADIE.

CHILD CARE

TOMORROW'S PROMISE — A Professional Day Nursery, 5500 Rubin Avenue, is accepting applications for enrollment — September 1978. 542-7549 before 10 a.m. — after 6 p.m., 448-2681 — 542-7549.

INSTRUCTION

NEED HIGH School Diploma? GED classes forming now. 486-1012.

TUTORING — Reasonable. All academic subjects. Experienced, certified teacher with Master's Degree in Education. Call Bruce, 358-2797.

PIANO and ORGAN LESSONS
Register now for Summer and Fall
Call
Mrs. Clark, 523-1362

SITUATION WANTED

PIANIST — ORGANIST — Choir Director. Experienced in all types of music. Day, 677-4112 — evenings 323-4339.

SPACE WANTED

THE STATE OF MARYLAND
OFFICE SPACE WANTED
REQUESTS FOR
LISTINGS AND OFFERS
PROPOSAL REQUEST NO. 20-78
The State of Maryland requires approximately 20,000 net usable square feet of office pace in a single location in Baltimore City, specifically in the geographic area bounded by Pratt Street-Eastern Avenue on the South, Howard Street on the West, Aisquith Street on the East, and North Avenue on the North. Locations along the Charles Street-St. Paul Street corridor North of the described area will also be considered. The term of the lease will be five (5) years with the State enjoying two (2) renewal options of five (5) years each. The space will be occupied by the Regional Planning Council.

Proposals must be for modern, air conditioned, general purpose office space on the ground level or elevator serviced, and will include price, services provided, parking availability, and date available. Proposals must be received by June 30, 1978. Information on specific requirements may be obtained from the Department of General Services, Space Management Branch, Room 1309, 301 West Preston Street, Baltimore, Maryland 21201, or by calling 383-6063. Proposals should be addressed to the above address. All inquiries, telephonic or in writing must specify the above Proposal Request Number.

HELP WANTED

Nurse
R.N.
O.R.

A modern well equipped O.R. in a 300-bed general and acute care hospital, located in a suburban community on the Chesapeake, seeks a full-time R.N. with approximately two years of O.R. experience.

Competitive wages and complete hospital-paid benefits.

Mail resume, write, call or come in to see us:

1-929-2400
extension 633 or 383
Arthur Bowman,
Personnel Directo

HARFORD MEMORIAL HOSPITAL
501 S. Union Avenue
Havre de Grace, Maryland 21078
An Equal Opportunity Employer M/F/H

CUSTOMER SERVICE CLERK
5 DAY,
37½ HR. WEEK
$5.34 TO START
Automatic Increases
Many Fringe Benefits
Paid Vacations
Free Hospitalization
Medical Surgical Care

To answer public phone inquiries. Must have pleasant phone voice, knowledge of city necessary. Requires High School diploma or equivalency. Also Night & Weekend work. Must be able to perform other clerical duties related to position. Apply

MASS TRANSIT ADMINISTRATION
Employment Office
1515 Washington Blvd.
Baltimore, Md. 21230
Equal Opportunity Employer

ACCOUNTANT

COST ACCOUNTANT

Baltimore manufacturing firm has an immediate opening for a qualified Accountant. Seeking college grad with experience in accounting. Salary commensurate with ability and experience. Send confidential resume including work experience and salary history to:

BOX 49
C/O Afro-American Newspapers
628 N. Eutaw St. 21201
Equal Opportunity Employer M/F

HELP WANTED

ANNE ARUNDEL COUNTY OFFICE OF PERSONNEL

Elegible lists are now being established for the following positions:

Civil Engineer I
$14,112 to $17,865
Computer Systems Programmer
$18,732 to $23,763

Please send resume to:
Anne Arundel County
Office of Personnel
P.O. Box 1831
anapolis, Md. 21401
Phone 841-6750
Ext. 1721
E.O.E.-M/F

RADIOLOTY TECHNOLOGIST

Chief administrator, registered. Must have documented management and supervisory background with a minimum of 2-3 years experience as assistant chief or chief technician. Resume required. Excellent benefit program. Salary negotiable. Contact personnel office.

POTOMAC HOSPITAL
Woodridge, Va.
703-670-1509
Equal Opportunity Employer

MAG CARD OPERATOR

Hours
8:30 a.m.-4:45 p.m.

1 year experience on Magnetic Media Storage Machinel (IBM Mag Card "A" or better). Ability to type 45 to 50 wpm.

MERCANTILE BANK & TRUST BLDG.
Apply-Personnel Dept
Room 809
Mon., Wed., Fri.
Between 10 a.m.-3 p.m
2 Hopkins Plaza
Balto., Md. 21202
An Equal Opportunity/Affirmative Action Employer

COPPERSMITHS
(Marine Exp. Required)
APPLY:
BETHLEHEM STEEL CORP.
815 Key Hwy.
Balto., Md. 21230
An Equal Oppor. Employer

PROGRAM DEVELOPER

Community anti-crime program. Develope and implement a comprehensive community based program. BA in Social Sciences or related field. Minimum 1 yr. exp. in the criminal justice field with proven success. Knowledge of group process and community organizing essential. Salary $10,000-$12,500. Resume to:

Planning Office
10 S. Wolfe St.
Balto., Md. 21231
Equal Oppor. Employer

Engineering
DESIGNER-MECHANICAL

Capable of independently developing mechanical systems concept and design. Req. minimum 4 yrs. mechanical designer exp., including tooling and a BSME or technical school education. Attractive salary and employee benefits. Please forward resume including salary history including salary history in confidence to Personnel Manager;

TELEHYNE ENERGY SYSTEMS
110 W. Timonium Rd.
Timonium, Md. 21093
An Equal Oppor. Employer

INVENTORY CONTROL MANAGER

An East Baltimore manufacturing firm is seeking Inventory Control Manager. The position has primary responsibilities for implementing, maintaining and upgrading inventory control techniques, with emphasis on inventory terms.

Successful applicant should have experience with a proven MRP system and preferably a degree in Business Administration.

We offer excellent opportunities for growth and development as well as a comprehensive benefit package.

Please send resume and salary requirements; all inquiries will be held in strictest of confidence. Write to:

BOX 31VN,
C/o Afro-American Newspapers
628 N. Eutaw St.
Balto., Md. 21201
E.O.E.

HELP WANTED

WANTED

SHIPFITTERS
STEEL FABRICATORS
IRONWORKERS

If you have had some experience in one of the above crafts, we would like to interview you for a position of shipfitter..

APPLY:
BETHLEHEM STEEL
SPARROWS POINT SHIPYARD

WAREHOUSE MANAGER

We are seeking a Manager for our facility in the Baltimore area. Must have experience in Inventory Control, Dispatching (private fleet), and Supervision. Applicant must be customer oriented and able to provide leadership for a small work force. Excellent salary and benefit package. If you qualify, send your resume with salary history to:

BOX 39 LC,
c/o Afro-American Newspaper
628 N. Eutaw St.
Balto., Md. 21201
Equal Oppor. Employer m/f

Position: Assistant Football Coach (Defensive Secondary Coach)
Desired Qualifications:
General:
1. Minimum of Bachelor's degree
2. Proven successful experience in a sound football program
3. Ability to communicate with students, athletes, staff, fans, boosters and parents
4. Knowledge of and ability to sell and promote Montana State University to the campus, community, area, State of Montana and other designated areas in the recruiting and public relations processes
Specific:
1. Extensive playing and/or coaching experience
2. Expertise in teaching and coaching on-the-field football techniques
3. Ability to conduct various organizational and administrative duties within the total football program.
Contract and Salary:
1. One year appointment-February 1 through January 31 (First year-July 1, 1978 through January 31, 1979)
2. Salary based on qualifications and experience
Applications:
Letter, resume, credentials and letters of references forwarded to:
Sonny Lubick
Head Football Coach
Montana State University
Bozeman, MT 59717
Closing Dates for Applications: 5:00 P.M., Friday, June 23, 1978
MONTANA STATE UNIVERSITY IS AN EQUAL OPPORTUNITY-AFFIRMATIVE ACTION EMPLOYER

FACULTY VACANCY-ECONOMICS

Beginning and Intermediate Accounting, Investment Analysis, Corporate Finance. M.S. (accounting) C.P.A. or PhD.
Write dean James H. Cronhsore
MARY WASHINGTON COLLEGE
Fredericksburg, Va. 22401
By June 23, 1978. Include resume and salary expectation.
Equal Opportunity Employer

ARCHITECTURAL DESIGNER-DRAFTSPERSON

Temporary full-time position for approximately 4 months for preparing contract drawings from design sketches. Minimum eight years experience. Call Mr. Cloud between 9 and 4 at
323-8100
For appointment.
GREINER ENGINEERING SCIENCES, INC.
One Village Square
Village of Cross Keys
Baltimore, Maryland 21210
An Equal Opportunity Employer M/F/H

ELECTRIC WELDERS
(Experienced)
APPLY:
BETHLEHEM SPARROWS PT. SHIPYARD
Sparrows Point, Md. 21219
An Equal Oppor. Employer

CLERK TYPIST

Immediate opening in our sales office. Applicants must be a high school graduate, have ability to type 30 to 40 wpm, use adding machine, calculator and enjoy working with figures. Filing and other office duties involved. If you qualify call Mr. Walls at:
633-8400 Ext 320
between 10 a.m. to 2 p.m.
PEMCO PRODUCTS
SLM CORP
5601 Eastern Ave.
Equal Opportunity Employer M/F

Auditing
STAFF AUDITOR

Outstanding career opportunity for competent individual to coordinate and conduct audits to evaluate operational and financial activities for compliance with Corporate policies and procedures. Requires 2 to 3 yrs. Auditing exp., College Graduate or current evening College Student accountable. Must be able to work with all levels of management. Insurance experience a plus.

Company offers outstanding benefit package. Please submit resume to Personnel Dept. or call for application.

MONUMENTAL LIFE INSURANCE CO.
2 E. Chase St.
Balto., Md. 21202
685-2900
Equal Oppor. Employer m/f

TOWN OF BEL AIR POLICE DEPARTMENT
Population of 10,000
Police Department of 21 men.

Must be high school graduate 21-35 years of age. Appropriate height and weight, excellent moral character, good physical condition, be able to pass background investigation and polygraph examination, possess valid Maryland drivers license. Experience preferred. Maryland Police training Commission. Salary range $9,000 to $12,960.

Send resume to:
Bel Air Police Department.
39 Hickory Ave.
Bel Air, Md. 21014
For initial interview call:
879-2711 ef 838-3120

HELP WANTED

SALES SUPERVISOR
ROUTE SALES

Oppor. for exp. Sales Supervisor to join rapidly expanding Baltimore Meat Processing Firm. Must have strong supervisory skills and background, combined with previous Route Sales exp. of Food Industry Sales exp. Must be highly skilled in training and motivating people. Top salary and benefits for the right individual. Interviews by appointments only. Call Tom Brindisi at:

727-2212
PARKS SAUSAGE CO.
501 W. Hamburg St.
Balto., Md. 21230
An Affirmative Action Employer

OFFICE HELP SERVICE CENTER ASSISTANT

Large Architectural/Engineering firm needs Assistant in Service Center to perform the following duties:
Process mail
Operate xerox machine
Receiving/shipping & movement of heavy materials
Experience preferred. Liberal employee benefits. Call Mrs. Williams ...
435-6000

RTKL ASSOCIATES, INC.
The Village of Cross Keys
Baltimore, Maryland 21210
An Equal Opportunity Employer

R.N.

For drug abuse treatment program. Ex. hrs. and gratifying work. Salary commensurate with exp. Call Mr. Clark at:
323-9811
Equal Oppor. Employer m/f

MACHINISTS
(Exp. Req.)
(Must have apprentice papers & 5 yrs. exp.)
APPLY:
BETHLEHEM STEEL CORP.
815 Key Hwy.
Balto., Md. 21230
An Equal Oppor. Employer

ADMINISTRATIVE ENGINEER

Howard County Government's Department of Public Works has an opening for an Administrative Engineer in its Bureau of Environmental Services. The individual assigned to this position will coordinate the operations of the sanitary landfill and wastewater treatment plant. This position also exercises general supervision over Bureau Operations, Animal Control and Environmental Management. Additional responsibilities will include environmental quality control systems monitoring and analysis, resource conservation programs and water quality management (208 project).

The position requires a bachelor's degree in Sanitary or Environmental Engineering (master's preferred) and 4 years of engineering experience to include 2 years of supervisory experience and 2 years of experience in some traditional public works operational area. Applicants should be licensed by the State of Maryland as either a Professional Engineer or Class A Wastewater Treatment Operator.

Effective July 3, 1978, the starting salary for this position is $21,925-yr. with future progression to $29,382-yr. based on performance. A comprehensive fringe benefits package is included.

Please submit resumes by June 23, 1978 to:
Howard County Government
3430 Court House Drive
Ellicott City, Md. 21043
301 992-2083
AN EQUAL OPPORTUNITY EMPLOYER M-F

CIVIL ENGINEERS

Immediate openings for civil engineers with 2 to 5 years experience in design of public works, airports or development engineering projects in Eastern U.S. Call Mr. Eichner at
323-8100
GREINER ENGINEERING SCIENCES, INC.
One Village Square
Village of Cross Keys
Baltimore, Maryland 21210
An Equal Opportunity Employer M/F/H

NEWSPERSON

WCAO is accepting applications for part-time News Duties. This on air position requires experience in gathering, writing and delivery. Hours: Saturday, mornings 7 p.m. and Sunday, 7 a.m. to 3 p.m. Send tape and resume to:

Allan Sperling
News Director
WCAO
8401 Pulaski Highway Ext.
Balto., Md. 21236
NO Call PLEASE
An Equal Opportunity Employer

HELP WANTED

INDUSTRIAL ENGINEER
(Time and Motion Study)

A Degree in Industrial Engineering or related field is desirable, but not mandatory. Exp. in sheet metal fabrication and assembly would be a definite assess.

Your skills and experience will be used to establish production standards by time study for bonus-incentive system. Responsibilities will also include some cost accounting estimation, cost justification project and wage and salary study.

Company offers a liberal salary & full benefit package.

Please send brief resume stating education background, past experience and salary desired to:

BOX 29VN,
c/o Afro-American Newspaper
628 N. Eutaw St.
Balto., Md 21201
E.O.E.

SOCIAL WORKER

M.S.W. with some legal experience or training preferred, for full time employment with public agency to administer public guardianship program for disabled elderly. Write box 301 c/o Afro-American Newspapers, 628 N. Eutaw St. Baltimore, Maryland 21201.

AVON
BE A
SUCCESSFUL SALESPERSON, JUST BEING YOURSELF
Sell Avon. You don't need experience because Avon practically sells itself. Earnings are excellent; hours, flexible. For details call
752-5276

HOUSING SPECIALIST

Contract Pos., State of Maryland. Master's Degree in Community Planning from an accredited College or University. 2 years of recent professional or technical exp. in the field of Housing, Community Development, and Computer Programming. Salary: $14,803; closing date: June 30, 1978. Send resume to: Director, Maryland Home Financing Program, Dept. of Economic & Community Dev., 2525 Rive Rd., Annapolis, Md. 21401.
E.O.E.

STATIONERY ENGINEER

An immediate opening exists for an experienced Stationary Engineer. Successful candidate must have 1st class engineer's license and be able to pass the company physical examination. Position includes an excellent wage and complete benefit package. Submit resume to Box No. 1400.
c/o Afro-American Newspapers, 628 N. Eutaw St., Balto., Md. 21201
E.O.E. M/F

HISTORIC PRESERVATION OFFICER

Demonstrated, professional qualifications and 6 yrs. managerial exp. in Historic Preservation. $17,177-$22,561. Send resume by June 28, 1978 to: Maryland Historical Trust, 21; State Circle, Annapolis, Md. 21401.
E.O.E.

TOWER CRANE OPERATORS
(Experienced)
APPLY:
BETHLEHEM STEEL CORP.
Sparrows Pt. Shipyard
Sparrows Pt., Md. 21219
An Equal Oppor. Employer

SR. AIDE

Baltimore County residents, 55 yrs. or older. Community Service, 20 hrs. a week. Must meet limited income requirements. Call for application:
494-2107,
Ask for Jean

CHURCH ORGANIST WANTED
ONE SUNDAY A MONTH
Call
367-3002