Ex-Trojan signs with NFL Eagles

A former Trojan football standout, William C. "Bill" Chambers, has signed with the Philadelphia Eagles and will report to camp July 9.

A 1974 graduate of Virginia State College, Chambers played wide receiver under Dr. Walter Lovett, the Trojans' head football coach at the time.

Chambers, 26, has taught in Bloomfield, Conn., for the last four years, coaching varsity football for two years and girls' basketball for one.

The Plainfield, N.J. native has been keeping in shape by playing semi-pro football with the Jersey Oaks for the last three years, he said. The Oaks won the New York Football League conference championship in the 1977 season.

Birds fly high but Sox won't cooperate

Of course, it's okay with the people in Boston, but the folk in Baltimore think it's downright ornery that the Red Sox won't cooperate.

Baltimore's Oriles have been streaking like a knee-britches meteor over the last two weeks, but they are worse off, actually, than they were a year ago at this time.

And Boston's Red Sox are to blame.

Earl Weaver and his Birds ran up a string of 13 in a row going into the mid-June (15th) stage and stunned the entire baseball world by winning 11 of 12 in such alien ballwicks as Detroit, New York, Seattle, Oakland and Anaheim, Calif.

But they still were 6½ games back of the Eastern Division-leading Red Sox, and stuck in third place. That was after 60 games, and a 35-25 won-lost record.

On June 15 last year, the Birds had played 59 games and were not enjoying such an unbelievable hot streak. Yet, at that point, with a 32-27 log their third place position was just 2½ games off the pace.

Oddly, last year's Orioles just five games over the .500 mark, were in a better spot for a run at the leader than are this year's Birds who are 10 games above .500.

There can be no doubt that the pitching has accounted for the better 35-25 record. At this stage in 1977, Rudy May and Ross Grimsley had combined for eight wins against five losses.

They're around but the two lefthanders who replaced them in the starting rotation — Mike Flanagan and Scott McGregor — have put together 16 wins against seven defeats.

Last June 15, Flanagan was at 1-2, and McGregor, used mostly in relief was 1-0.

Even Dennis Martinez has caught the fever, it seems. The 23-year-old Nicaraguan was showing a 5-3 mark as of Thursday morning. Last year at this point, he was 2-4.

Now if someone will help to wash those socks in Boston . . . LACY.

Father's Day wish

NEW YORK (UPI) — Maury Wills is hoping his Father's Day presents this year include seeing his son, Bump high on the list of candidates for the July 11 Major League Baseball All-Star Game at San Diego.

Willis set an example for Bump, the current Texas Randers' second baseman, with six All Star appearances. Now a baseball announcer and instructor, the 45-year-old Wilis appeared on the first Gillette-sponsored computerized All-Star ballots, in 1970-71-72, as an infielder with the Los Angeles Dodgers.

Bump Wiliqls, 25, a thrid place finisher last year in rookie of the year balloting, is hitting .228, but has been drawing support from fans in voting for this year's starting American League team.

Peete earnings close on Dent

Calvin Peete, a relative newcomer to the list of 100 top money winners, has closed in on veteran Jim Dent in PGA earnings for 1978.

The slender Atlantan climbed from 97th a week ago to 85th with a total of $16,423, just a little over $100 short of Dent's $16,544.

Lee Elder, at $27,518, is 64th on the list.

Management means responsibility at Procter & Gamble

At Procter & Gamble our expanding business continually generates a need for managers who can handle increasing levels of responsibility. From the day they join us, P&G managers are encouraged to use their initiative and leadership ability to "take charge" of challenging assignments.

Take Jim Hurley, for example. He began his P&G career in 1976 as a Sales Representative in the Toilet Goods Division. Just a year later, He earned a promotion to District Field Representative. Then in 1972 he was promoted to Unit Manager, where he directed the sales efforts of five other people and was responsible for over $10,000,000 worth of business orders. All within three years time!

Today Mr. Hurley has an even more important assignment. He designs and manages training programs for new sales representatives and instructs unit managers taking part in executive development programs.

Jim Hurley's job is one of thousands of responsible management positions at Procter & Gamble, in which individuals progress on the basis of merit alone.

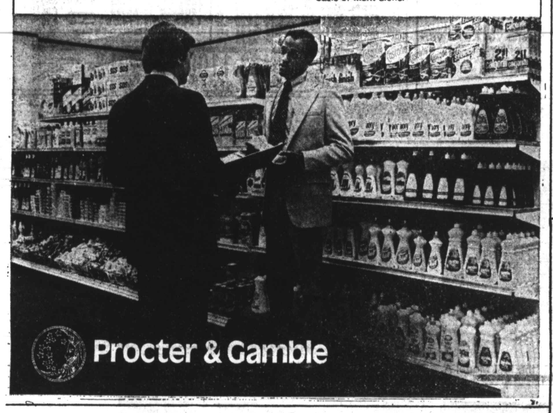

Procter & Gamble

AL PACKER LINCOLN/MERCURY

Zephyr Summer Clearance!

$3688 FULL PRICE

Includes transportation and full factory equipment.

A 5 minute drive can save you $300!

SAVE on every new and used car in stock!

AL PACKER LINCOLN MERCURY

5800 BELAIR RD. AT WHITE AVE. • 485-6100
BELTWAY EXIT 32 — SOUTH ON BELAIR RD.

See your Exxon Dealer during his Whitewall Dealing Days.

Whitewalls 99¢ more than Blackwalls!

Your Exxon ValueCenter Dealer is offering "Whitewall Deals" just in time for your summer tire needs. Choose either the glass-belted Atlas Pacesetter or the bias-ply polyester cord Atlas Cushionaire. Two of our most popular tires. Pick your size and stop by for a great deal... whitewalls now only 99¢ more than blackwall prices.

Atlas Pacesetter

Glass-belted for mileage, strength and great all-around performance. Polyester cord body with twin fiberglass cord belts.

$32.50 Suggested Price*

Plus $2.19 Fed.Ex.Tax for each E78-14 tubeless blackwall with trade-in.

Tubeless Blackwall Size	Suggested Price* With Trade-in	Federal Excise Tax
F78-14	$34.00	$2.34
G78-14	35.86	2.47
H78-14	38.39	2.70
G78-15	36.90	2.55
H78-15	39.15	2.77

Whitewalls only 99¢ more each.

Atlas Cushionaire

A quality tire at a moderate price for the economy-conscious driver. Bias-ply polyester cord construction for a smooth ride.

$25.50 Suggested Price*

Plus $1.69 Fed.Ex.Tax for each A78-13 tubeless blackwall with trade-in.

Tubeless Blackwall Size	Suggested Price* With Trade-in	Federal Excise Tax
B78-14	$26.86	$1.88
F78-14	31.37	2.26
G78-14	33.41	2.42
G78-15	34.44	2.45
H78-15	37.04	2.65

Whitewalls only 99¢ more each.

Check our comparably low prices on other sizes. Free tire mounting.

New! Low Maintenance Atlas Start Fast Battery.

Fast-starting power for cars with normal accessory loads. Reduced water loss in normal use. Less corrosion around terminals.

$34.95 Suggested Price*

Size 5R-22F with Feedfill.

Check our comparably low prices on other sizes.

Return your used oil. Help protect the environment.

Participating Exxon ValueCenter Dealers have containers for proper ecological disposal and recycling of used oil. Exxon Dealers displaying this sign are experienced in the handling and disposing of oil and oil products. So next time you change your oil, bring in your used oil for disposal and recycling at no charge.

USED MOTOR OIL DISPOSAL CENTER

Visit your Exxon Dealer for tire and battery values today, and "Thanks for coming by."

Charge it on your Exxon Credit Card.

EXXON ValueCenter

*Suggested prices are in effect through July 31 at stations operated by Exxon Company, U.S.A.

Participating Independent Exxon ValueCenter Dealers set their own prices which may vary from those advertised.

The CC man is back.
He's young. He's confident.
He's looking good. Drinking good.
Canadian Club Whisky.
Look who's drinking Canadian Club now.

6 YEARS OLD. IMPORTED IN BOTTLE FROM CANADA BY HIRAM WALKER IMPORTERS INC., DETROIT, MICH. 86.8 PROOF. BLENDED CANADIAN WHISKY. © 1977

Lyle murder trial set Nov. 27, witness reveals 'hit' scheme

GOLDEN, Colo. (UPI) — Heavyweight boxer Ron Lyle has pleaded innocent to charges of first- and second-degree murder in the death of his former sparring partner. A trial date of Nov. 27 was set.

Lyle, showing no marks from his June 3 technical knockout over Horace "Big City" Robinson, appeared Monday in Golden before Jefferson County District Judge Joseph Lewis, who set the trial date.

David Bufkin of Fresno, Calif., testified at the arraignment and said Lyle's former sparring partner Vernon Clark had asked him either to collect money from Lyle or murder the boxer.

Bufkin, who said he has fought in Angola and elsewhere on paramilitary missions, testified he overheard Clark in a Denver bar talking to another man about Lyle.

Bufkin said he and Clark later got in a conversation and discussed plans for Bufkin to collect money that Clark claimed Lyle owed him. Bufkin also said Clark telephoned him in California later to further discuss the plans.

7 blacks in major league soccer play

Seven blacks from five different nations are competing in the North American Soccer League as that pro season enters its third month.

Veteran Art Welch, a Washington Diplomats midfielder, is the only American among the seven.

This will be Art's 12th season as an NASL star. He is the all-time NASL Indoor scorer in his 15 games played with 20 goals and 13 assists for 53 points. Welch ranks 11th on the all-time NASL outdoor scoring list with 36 goals and 41 assists for 113 points. He has also stood the test of time playing in 181 contests, good for second best behind Dallas' Roy Turner among active NASL players.

He started his career as an original member of the NASL, starring with the then Baltimore Bays along with his twin-brother Asher and former Diplomats coach Dennis Viollet.

After three years in Baltimore, Art was traded to the Atlanta Chiefs where he led the team in scoring in 1970 with 12 goals and 8 assists for 32 points and finished third in the NASL scoring derby. He joined the San Jose Earthquakes in 1974 and helped them capture the NASL's first Indoor Championship in 1975. He has a brief stay with three clubs during the 1976 season, being swapped to Vancouver from the Earthquakes and finishing out the season with the San Diego Jaws.

Midfielder Mark Lindsay of the Houston Hurricane, is English. Born in London, he was once a member of Britain's crack Crystal Palace team.

Another Englishman in the loop is Clive Charles, a speedy defender for the Portland Timbers. Prior to entering the NASL, Charles played with Cardiff (Wales) and West Ham. In 1972, he was all-NASL at Montreal.

Forward Ade Coker of Nigeria, is a member of the Minnesota Kicks, having played previously with the Boston Minutemen. He began his pro career at age 16, with the West Ham club of London.

Also from Nigeria is Andy Atuegbu, a former All-American at Southern California. He patrols as midfielder for the Oakland Stompers.

Ace Ntsoelengoe is a midfielder for the Minnesota Kicks. A native of South Africa, he had scored 22 goals as the current season began. In 1975, Ace was voted the outstanding midfielder in the NASL.

Leroy DeLeon, a native of Trinidad, is in his second season with the San Jose Earthquakes for whom he is a forward.

Spinks fined

ST. LOUIS (UPI) — Heavyweight boxing champion Leon Spinks has resolved his hometown legal problems with payment of a $10 fine.

Attorney Larry R. Townsley entered a guilty plea for the boxer to a charge of driving the wrong direction on a one-way street. City Court Judge Morris Rosenthal levied the $10 fine, and an additional $12 in court costs, after the arresting officer told the judge, "Mr. Spinks said he was not familiar with the neighborhood."

MONARCH Lincoln-Mercury INC.

"Where The Customer Is King!"

MERCURY LINCOLN

• SALES
• SERVICE
• PARTS
• LEASING

See Us For The Best Deal In Town!
"The Total Transportation Team"

5525 BALTO. NATL. PIKE
1 Mile East Of Beltway Exit 15 East

744-4300

BALTIMORE POLICE DEPARTMENT

POLICE CADET

18-20 years of age

$8,602 to $9,108

Walk-in Testing. Mon. thru Fri. For Additional Information Call:

396-2340 or 396-2341

Equal Employment Employer

TRANSMISSION TROUBLES?

Spring Special
TRANSMISSION TUNEUP
Plus Parts
$12.95

CREST AUTOMATIC TRANSMISSION SERVICE
FREE TOWING
4020 REISTERSTOWN RD.

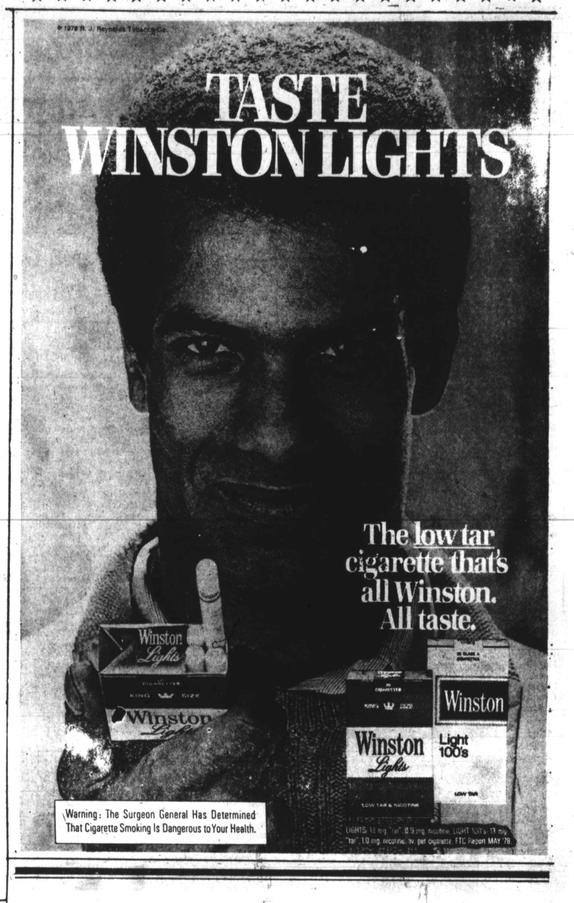

Our new 6-month Money Market Accounts in the amount of $10,000 to $100,000 let you earn ¼% more than the short term Treasury Bill rate*

Now you can invest in a savings plan that offers everything: high interest, short term and absolute safety. It's our new Money Market Account and it works like this.

With a minimum deposit of $10,000 or a maximum of $100,000 for a period of six months you can open a Money Market Account with a guaranteed interest rate identical to the prevailing Treasury Bill rate PLUS ONE-QUARTER OF ONE PERCENT INTEREST. Interest is compounded daily and credited monthly.

So you earn more than you can with a Treasury Bill and your funds are insured by the Federal Deposit Insurance Corporation so you enjoy all the safety of a Treasury Bill.

You won't find a better combination of high interest, short term and absolute safety anywhere. Call today for all the details.

THE SAVINGS BANK OF BALTIMORE
Member FDIC

CURRENT RATE
Effective Thursday, June 8 through Wednesday, June 14
7.37%
Effective Annual Yield
7.64%

*Premium over Treasury Bill Rate on new accounts may be changed from week to week based on market conditions.

MAIN OFFICE: Baltimore & Charles Streets and 18 other convenient locations

Summertime and the Schedule is Changing

(Your MTA Bus Schedule that is)

On Monday, June 19, 1978 the MTA Summer schedules will be in effect

Our major changes are listed here. They reflect summer school vacations, new service, summer travel, and some downtown construction.

School's Out — No School Service

New #14 Express Service to Baltimore from Annapolis City Garage — Leaving at 6:37 a.m. to U.S. Naval/Marine Stadium — West Lot. Park 'N Ride Service at 6:47 a.m. arrives at the State Office Building in Baltimore at 7:50 a.m. Return — Bus leaves the State Office Building in Baltimore at 4:40 p.m. - arrives at the Park 'N Ride lot in Annapolis at 5:50 p.m. and at the City Garage at 6:04 p.m.

New #16 Schedule change for people getting to work in Baltimore at 8:00 a.m. the bus now leaves Fort Meade at 6:15 a.m. Also —, we have added more mid-day service.

New #18 & #26 Combined line trip to Providence Road Park 'N Ride lot follows the #18 route from Charles & Bellona. This bus leaves from Redwood Street at 6 p.m.

If you ride these lines: #1, #3, #11, #18, #19, #26 & #36 please remember that our downtown construction routes are in effect. Check the new strip maps in our summer timetables.

New #44 Brighton Service to and from Reisterstown Road Plaza via Pickwick & Clarks Lane.

#77 Takes its summer vacation as usual!

#86 Changes to reflect Flextime for Social Security Employees.

New-MTA now operates Mobility Bus Service for Handicapped Citizens.

For applications & complete reservation information call Mobility at 837-1551

Enjoy your summer travel...and, Remember— We go where you go!

For Information call 539-5000

STATE OF MARYLAND DEPARTMENT OF TRANSPORTATION
MASS TRANSIT ADMINISTRATION
SEND MTA THIS COUPON AND WE'LL SEND YOU ANY INDIVIDUAL BUS LINE SCHEDULE
MTA Information, 1515 Washington Blvd., Baltimore, Md. 21230
Please send me individual schedules for the following bus lines.
Name
Address
City
State Zip

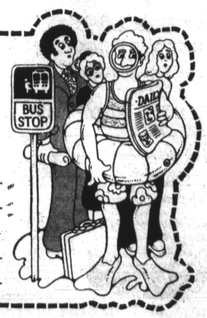

JUN