1900 Guilford Ave. residents have piled trash up and have been waiting for Self Help Housing to pick it up. In the meanwhile, folks keep adding to the pile and it's an eyesore.

(Photo by Arnetta Lottier)

1900 Guilford Ave. is concerned about piles of trash like the one shown at Guilford and 21st St. It seems this corner is used as a dumping ground instead of using metal trash cans. Clean Blockers are tired of sweeping up this mess.

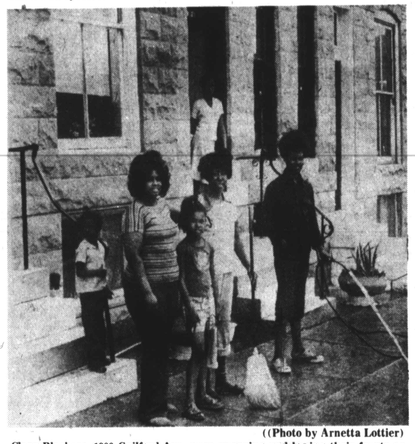

((Photo by Arnetta Lottier)

Clean Blockers, 1900 Guilford Ave. were sweeping and hosing their fronts as they started their clean up campaign. Shown here are: Lolita Williams, Mrs. Elmer Bunch, Lolita Wheele, captain; Mrs. Cora Smith, advisor; Nathaniel Carter (with hose) and Joyce Sheldon on steps. This was one of the top blocks in last year's campaign.

## Blocks on the Move

By Arnetta Lottier

Calls come in daily from residents around the city about problems they can't get help with. These problems frustrate people when they constantly call city agencies and don't get results. Many times it's because the calls go to wrong agencies.

Clean Blockers in the 2800 block Waldorf Ave. are complaining about the lot at Virginia Ave. where the man was found dead. The grass is so high anything could be in it. It is the tendency for people to throw junk on lots like this.

There is also an old boat in the alley behind this block neighbors want moved. They have worried all winter for fear this boat would fall off the planks and hurt someone. When we investigated, neighbors have legitimate complaints.

Mrs. Raymond Harcum, Park Heights Community Corporation Director, has assured me they will take care of this situation. If the lot is not privately owned, the grass on the lot will be cut immediately. If it is privately owned, it will possibly take a month.

200 Amity St. neighbors want the junk cleared out of 220 Amity St. It was vacated two weeks ago but there was trash and debris left. They also complained of trash in the yard but when we investigated, we didn't see it. We called Housing and

2500 Garrett Ave., a new Clean Block, is a suburban type block with pretty lawns and hedges. The block was lined with cars making it impossible to park anywhere. A drive through the block was enough to see not a lot has to be done to beautify it.

Welcome to these Clean Blockers. I'll be back after school closes so I can meet you.

Hope the other blocks are starting their clean ups. If you have any problem getting your trash taken away after you clean your alleys, call us, we'll try to help. Community Development to find out the owner of this building.

A visit to the 800 and 900 blocks. N. Chapel Sts. showed they are getting started with their clean up. These blocks are near Johns Hopkins Hospital and get a lot of traffic but they aren't letting that stop them.

Brenda Myles, captain, 800 N. Chapel says the main problem they are having is keeping the alleys clean. Hopefully, they can get the cooperation of their neighbors in this effort.

There are three blocks, right together, that have been beautiful Clean Blocks and top award winners that we hope will join us again this year. They are 2000 E. Eager St., 900 and 1000 N. Castle Sts.

The Captain, Mrs. Mina Walker, was responsible for these blocks being in the Clean Block and she has moved. We will miss her for she did a terrific job each year.

These blocks still look pretty good and with a little work it could be beautiful again.

If you haven't registered your block, now is the time to do so. We are trying to get to as many blocks as possible before the first big meeting, June 23 at McCulloh Homes.

Don't forget to send or call in the names of the graduates in your block.

## Lakeview party

The Lakeview Neighborhood Association for the Improvement of Relations between Landlords and Tenants will hold its third anniversary celebration (tonight) June 9, 7:30-10:30 at the John E. Howard Recreation Center on Brookfield Ave.

AFRO Clean Block Advisor, Mrs. Minnie Williams, takes this opportunity also to entertain the youngsters in the area who helped in last year's Clean Block Campaign. There will be entertainment, awards, refreshments and a fun evening for the neighbors in this area.

## Free paint to first blocks to register

### 44th ANNUAL AFRO CLEAN BLOCK CAMPAIGN APPLICATION BLANK

I WOULD LIKE TO BE CAPTAIN MY BLOCK AND PLEDGE TO HELP KEEP OUR BLOCK CLEAN AND BEAUTIFUL.

TALENTS AND HOBBIES

Name _____ Age _____

Address _____ Phone _____

Zip Code _____

Mail to the AFRO-AMERICAN NEWSPAPERS 624 N. EUTAW STREET BALTIMORE, MARYLAND 21201

## New Clean Blocks

1600 Holbrook St. — Captain, Lillie Brown; Co-captain, Georgia Lawson; Advisor, Regina Mallory.

Workers: Henry Speed, Kelly Smith, Dorothy Higgs, Emma Johnson, Barrie Randolph, Quellie Jones, Elizabeth Nicholas, Rosie Rollins, Cynthia Summer, Albert Watkins, Leroy Grimes, Sandra Melvin, Dorothy Johnson, Ann Thompson, Delores Carter, Ronald Wheeler, Rodney Willis, Ida McMillan, Mattie Roison, Cynthia Willis, Mildred Boykin, Carl Mallory.

500 W. Lafayette Ave. — Captain, Linda Patterson, Co-captain, Sharron E. Middleton; Advisor, Mrs. Esther Middleton.

Workers: Mrs. Diane Boisseau, Sarah Gibbs, Norma Rollins, William Anderson, Michelle Marshall, Frances Foxx, Doris Wright, Marie Yarlborough, Chernock Transfer Co. Inc.; Julius Sober, Sillo Duncan, Dorothy Smith, Dolly Middleton, John Chester, Jr., Sharron Rollins, Mrs. Eugenia Foxx, Gino Foxx, Kerry Foxx, Travis Lewis, Carol Butler, Ronald Brown, Mrs. Essie Jenkins, Steven Patterson, Jerome Patterson, Walter Patterson, Darnell Patterson, Douglas Patterson.

## Carey Street makes start

For weeks now, the AFRO Clean Blockers in the 1700 Blk N. Carey Street have been making an effort to solve problems in their block and surrounding area.

Led by Mrs. Frances Jones, captain; Carl Smith, co-captain and Mrs. Marie Murphy, advisor, the block made an urgent plea to the Mayor's office for help.

Last Friday, Mrs. Ernestine Uncles and Miss Edna Wicks and Mrs. Ida Peters, Clean Block Director, visited the block and made a walking tour of Carey, Calhoun, Westwood, Cumberland and Alleghny Place.

Major concern of the residents were vacant houses; bulk trash in some alleys and rats. Even though the area has been baited, residents say this has not made any dent on the rat population as evidenced a dead rat freshly killed in one alley.

Residents also were concerned about a dead tree which had been struck by lightning almost three years ago is still where it fell on a vacant Cumberland Street house.

At least three city houses have been leveled because of fire.

## Dolly Middleton graduates

Dolly Marie Middleton, 500 W. Lafayette Ave. Clean Blocker, is among the graduates of Carver High School this month. She majored in Cosmetology and hopes to further her education in this field. Her mother, Mrs. Esther Middleton, is long time AFRO Clean Blocker Advisor for her block and a member of the Clean Block Steering Committee.

## War Memorial Plaza Disco party

A "Contempo Disco Fever Show," sponsored by Contempo Productions and the Mayor's Office of Special Projects, will be held on the War Memorial Plaza stage Monday, June 12, 1978 at noon.

Ms. Wendy Kohn, the show's director, and her company of disco dancers will demonstrate disco numbers as shown in the currently popular movies "Saturday Night Fever" and "Thank God It's Friday." The company encourages its audience to participate and learn the dances as part of the entertainment.

The dance show is free and open to the public. For more details, please call the Mayor's Office of Special Projects at 396-4891.

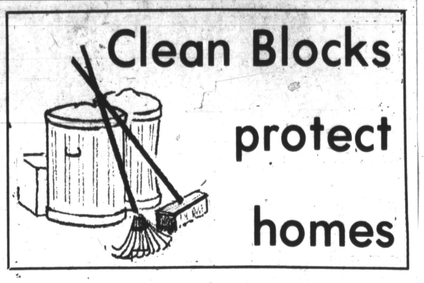

# Clean Blocks protect homes

## Mayor's Trash Bash in Area 9 Includes North Ave., Edmondson Ave. Frederick Ave.

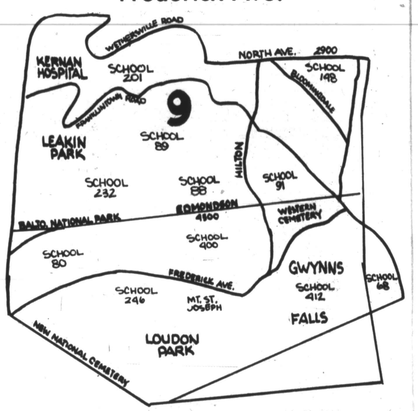


## First AFRO Clean Block Meeting

June 23-11 a.m.
McCulloh Homes Auditorium
Druid Hill and Dolphin
Join today - Call 728-8200

## Rules and Regulations

### Purpose

The purpose of this campaign is to get all residents in your block to keep a clean home and beautify the block.

A clean block is one in which steps and sidewalks are washed once a day and the street kept free from trash.

Woodwork is kept free from fingerprints and vestibules are scrubbed. Windows are kept clean and curtains and trash cans are removed as soon as emptied.

Windowboxes have flowers in them as well as on the porch.

No one sits at the front window or on the front steps unless his clothing be neat and clean.

A beautiful block must have flowers in it, and must be clean both back and front.

One hundred percent cooperation of the block residents will be attested, by the window signs as well as by the improved appearance of the block itself.

*AFRO Clean Block needs you and $$$*

**Yes! We Will Help!**

NAME _____

ADDRESS _____

TELEPHONE _____

Make checks payable to AFRO Charities
Mail AFRO Clean Block
628 N. Eutaw Street
Baltimore, Md. 21201

All groups making contributions of $50.00 or more will have a picture made at a Clean Block meeting.



# Small Ads .. Big Results! CLASSIFIED ADS!

JUST CALL 728-8200

## DEATH NOTICE

LEAK — On June 5, 1978, HERBERT of 3410 Cedardale Road, beloved husband of Janie Leak, also survived by one granddaughter, two sons, one daughter, one son-in-law, two daughters-in-laws, six grandchildren, seven great-grandchildren and a host of other relatives and friends. Friends may call at the Charles A. Rice Funeral Home, P.A., 1300 Eutaw Place, after 5 p.m. Wednesday. Family will receive friends Thursday, 7-8 p.m. Funeral services Friday 12 noon at the above funeral home. Interment Mt. Calvary Cemetery.

MAYFIELD, On June 6, 1978, GERTRUDE L. of 3305 Gwynns Falls Parkway. Dear mother of Evelyn Joiner and William V. Gwathney; fond grandmother of Michael V. Gwathney. Also survived by daughter-in-law, Margaret Gwathney, cousins, Gladys Ramsey and Lucille Muse; nieces and other relatives. Friends may call at Arlington S. Phillips Funeral Home, Inc., 1721-27 North Monroe Street at Westwood Avenue, Thursday, 6:30 until 8:30 p.m., Friday 10 a.m. until 2 p.m. Remains will lie in state at Provident Baptist Church, 4200 Liberty Heights Avenue, Friday, 3 p.m. until 7:30 p.m. Family will receive friends 7 until 7:30 p.m. with services immediately following Family Hour. Interment Saturday 9 a.m., Woodlawn Cemetery.

WISE — On June 6, 1978, MARY ELAINE (Nee MILES) of 3623 Fairview Avenue, beloved wife of George E. Wise and mother of Reginald, Gregory, Michael, Gary, Dennis, Charles, Bruce and Sharon Wise; also Ada Irene Johnson. She is also survived by seven grandchildren, one son-in-law, two daughters-in-law, one uncle and many other relatives. Remains will be taken at 5 p.m. to the St. Francis Xavier Catholic Church, Caroline and Oliver Streets where family will receive friends from 7:00 to 7:30 p.m. Christian Mass will be said at 7:30 p.m. Remains will not be viewed. In place of flowers, please send tributes to the American Cancer Society. Services by Ellison Funeral Home (Successor to Mrs. R. A. Elliott), 1129 North Caroline Street.

## IN MEMORIAM

DAWSON — In loving memory of our loved one, PEARLINE DAWSON, who passed June 8, 1977:
Do not ask us if we miss her
There's such a vacant place
Often we think we hear her footsteps,
And see her smiling face
Days of sadness still come over us
Tears in silence often flow;
Memory keeps her ever near us
Though she left us one year ago.
THE FAMILY.

FITCHETT — In loving memory of our dear brother, ELLSWORTH, who passed away June 8, 1977:
Why did he go, when life seemed fair,
And no dark clouds were near.
To dim the brightness of our lives,
Or start the bitter tear?
We thought not at the close of day
When night veiled earth and sky,
That one so full of life and hope,
Would breathe his last goodbye.
Loving — SISTERS and BROTHERS.

FITCHETT — In memory of our dear uncle, ELLSWORTH, who passed away June 8, 1977:
Loving memories never die.
As years roll on and days go by
In our hearts a memory is kept,
Of the UNCLE we loved and will never forget.
Loving Niece and Nephew,
KIM and KURT BRAWNER.

WHITFIELD — In loving memory of my dear husband, CALVIN (HOTS), who passed away June 6, 1969:
You fought the pain so bravely,
Your head you did not bend,
I kept the watch with you dear
Yes even to the end.
Days of sadness still come over me
Tears of sadness often flow
Memory keeps you ever near me
Though you left nine years ago.
Wife —
CARRIE L. WHITFIELD.

## CARDS OF THANKS

COLE — The family of the late ALICE M. COLE wishes to thank the many friends that sent condolences during its bereavement. Special thanks to Rev. John Lunn and Mr. and Mrs. Milton E. Elickson Funeral Directors.
ELINOR D. PERKINS and MELVIN L. COLE.

WILEY — The family of the late THELMA MAE WILEY wishes to thank the many, many neighbors, friends of Poplar Grove Street, Presbury Street, Westwood Avenue, North Avenue, Dukeland Street, Baltimore City Police Department, the School Crossing Guards. Special thanks to New Shiloh Baptist Church family, Rev. Vincent Thompson, Mr. Victor Myrick, Mrs. Thelma Betts, ministers and Rev. Dr. Harold A. Carter for past visitations at the hospital; also the Whitestone Baptist Church family. May God's richest blessings bestow to each one of you. We are deeply grateful.
THE PARKER FAMILY.

## BIRTHDAY TRIB.

LATHAM — A Birthday Tribute to the memory of our dear mother and grandmother, LOUISE L. LATHAM, on her birthday, June 10, who passed away December 29, 1959:
A picture we see of a beautiful face
Reflecting an image of heavenly grace
A picture which shows many traces of care
And yet an expression of sweetness love there
The work of an artist, the loveliest art
A picture of mother that is framed in our hearts
And though she has crossed to her heaven rest
Sweet memories of mother lie wrapped in our breasts
The print of her footsteps again we can see
Her voice we hear saying my dear follow me
No artist can print us a picture so fair,
It takes a true mother, her Love, Faith and prayer
From your devoted Daughter —
MRS. DORIS HILL
Your Son —
RAYMOND and GRANDCHILDREN.

## CHILD CARE

TOMORROW'S PROMISE — A Professional Day Nursery, 5500 Rubin Avenue, is accepting applications for September 1978. 542-7549 before 10 a.m. — after 6 p.m. — 448-2681 — 542-7549.

## INSTRUCTION

COURSES FORMING in E.S.P. — Covering Astral projection, regression, etc. Psychic Service Institute, 358-8616.

**PIANO and ORGAN LESSONS**
Register now for Summer and Fall
Call
Mrs. Clark, 523-1362

## HELP WANTED

### DIRECTOR, ALCOHOLISM ADMINISTRATION

The Maryland State Dept. of Health and Mental Hygiene has an excellent Management Oppor. available in Baltimore to direct the State Alcoholism Control Administration Responsibilities include providing technical and professional direction of the Administration through the development of programs, grant awards, program reviews and evaluations; developing a comprehensive plan for the delivery of alcoholism treatment services on a state wide basis upon which individualized programs will or will not be licensed and/or funded; render expert advice and consultation to medical and public health representatives within and outside the Dept. Requires Master's degree in one of the Behavior Sciences and 10 yrs. professional experience in the field of Alcoholism, 3 yrs. of which must have been at the supervisory level, coordinating Federal, State, or Local Government Alcoholism Treatment Programs. Salary $35,600 flat rate per annum. Exc. fringe benefits. Submit curricular vitae to: Mr. Joseph H. Elliot, Personnel Officer, Dept. of Health and Mental Hygiene, 201 W. Preston St., Balto., Md. 21201 by no later than June 16, 1978.

An Equal Oppor. Employer

McNair

McNAIR — In loving memory of my dear husband, JAMES A. McNAIR, who passed away June 5, 1967:
I have lost my soul's companion,
A life linked with my own
And day by day I miss him more
As I walk through life alone.
Wife — ANNIE McNAIR
Niece — JEAN BARNES

Snowden

SNOWDEN — In loving memory of our dear loved one, JOHN HENRY SNOWDEN (JACKIE), who passed away June 12, 1974:
You are not forgotten, nor ever shall you be;
As long as life and memory last
We shall remember thee.
MOTHER — FATHER — SISTER and BROTHERS.

## HELP WANTED

### ASSISTANT SUPERINTENDENT - HEATING PLANT OPERATIONS AND MAINTENANCE
$14,111 - $17,667

We have an immediate vacancy for the position of Assistant Superintendent Heating Plant Operations and Maintenance. Applicants must have graduated from high school and have six years of experience in the operation and maintenance of high pressure heating plants and auxiliary or related equipment including at least three years in a supervisory capacity and possess administrative capabilities; or equivalent combination of training and experience. College level training in mechanical engineering may be substituted on a year - for - year basis for the nonsupervisory experience. Must have current first grade stationary engineer's license issued by the State of Maryland. This position requires a Maryland Driver's License, and the full - time use of an automobile. It is expected that there will be some night and week - end work involved.

Excellent benefit package, including Blue Cross/Blue Shield, Pension Program, and paid Vacation and Sick Days.

Send applications or resumes to:

Department of Housing and Community Development
222 East Saratoga Street
Baltimore, Maryland 21202

An equal opportunity employer.

### WANTED
### SHIPFITTERS
### STEEL FABRICATORS
### IRONWORKERS

If you have had some experience in one of the above crafts, we would like to interview you for a position of shipfitter.

APPLY:

**BETHLEHEM STEEL**
**SPARROWS POINT SHIPYARD**

### HEATING PLANT OPERATIONS SUPERVISOR
$13,045 - $16,117

We have an immediate vacancy for the position Heating Plant Operations Supervisor. Applicants must have graduated from high school and have six years of experience in the operations and maintenance of high pressure heating plants and auxiliary or related equipment; including at least three years in a supervisory capacity. College level training in Mechanical Engineering may be substituted on a year - for - year basis for the non - supervisory experience. Must have current first - grade stationary engineer's license issued by the State of Maryland.

Excellent benefit package, including Blue Cross/Blue Shield, Pension Program, and paid Vacation and Sick Days.

Send applications or resumes to:

Department of Housing and Community Development
222 East Saratoga Street
Baltimore, Maryland 21202

An equal opportunity employer.

### POLICE RECRUIT

The opportunity for a rewarding career within the Howard County Police Department exists for several select individuals. The Department encourages all qualified applicants to apply for available positions as Police Recruit.

Selected applicants will receive intensive training in such fields as basic police patrol techniques, criminal investigations, crime prevention, community relations, traffic enforcement and control, and conflict management.

Applicants must be U.S. citizens, between 21 and 35 years of age. They must have completed high school or its equivalent (additional credit will be given to candidates with college level courses in law enforcement, social sciences, or related fields). Candidates must be eligible for a Maryland Class D Driver's License and must pass rigid physical and medical examinations. Selection will be based upon performance in written examination, physical agility testing, polygraph examination, oral interviews, and background investigations.

Starting salary is $10,575, with an increase to $11,660 as Police Officer after six months, contingent upon successful completion of training and field performance. An excellent fringe benefit package is also provided.

Applications will be accepted until July 5, 1978. The written test is scheduled for July 21, 1978.

For an application, call:
Howard County Division of Personnel
3430 Court House Drive
Ellicott City, Maryland 21043
992-2033

HOWARD COUNTY IS AN EQUAL OPPORTUNITY/AFFIRMATIVE ACTION EMPLOYER.

### Assistant Directorof Admissions

Requirements:
Experience in recruiting, good communication and writing skills, familiarity with the University of Maryland. Minimum of a Bachelor's degree.

Description:
Conduct high school visits, coordinate student tours, coordinate a newsletter to high school counselors, counsel prospective students.

Send resume to:
Dr. Michael L. Mahoney
Director of Academic Services
UMBC
5401 Wilkens Avenue
Baltimore, MD 21228

Deadline for application:
June 5, 1978

Salary:
Comestitive depending on experience.

UMBC is an Equal Opportunity/Affirmative Action Employer

### DIRECTOR

State Department of Legislative Reference for the Maryland General Assembly. Applicants for this position in Annapolis, Maryland must hold an LLB or JD degree from an ABA approved law school, or a graduate degree in a discipline such as Political Science or Public Administration. Also, applicants must have not less than five years or equivalent experience in legislative research, bill drafting or comparable service or activity in the legislative process. Supervisory administrative ability or experience is highly desirable. Salary level is $42,400 with state employee benefits. Submit resumes to Bruce Bereano, H-107, State House, Annapolis, Md., 21401 by July 1, 1978. EOE.

### LAB, TECHNICIAN

Position available to work in our lead poisoning clinic and to assist research association in determination of Trace metals, and Biological samples. Individual needed with a B.S. or A.B. degree with a majoring in Chemistry. Must have the ability to do Microchemical measurements. Keep anh maintain accurate laboratory records and calculate results. 2 yrs. exp. preferred. Send resume to:

Box 63
c/o Afro-American Newspapers
628 N. Eutaw St. 21201
Equal Opportunity Employer

### ARCHITECTURAL BUILDING CONSTRUCTION AND DRAFTING INSTRUCTOR

To teach courses in the Architectural Building Construction and Drafting programs. Position available August 29, 1978. A minimum of one year of recent teaching experience and/or two years of significant industrial experience required. A Master's degree or equated industrial experience required. Salary is $10,613 to $14,735 range, subject to final budget approval, dependent on qualifications and experience; nine-month contract. Send resume, with three professional references, to Chesapeake College, Personnel Office, Wye Mills, MD. 21679 by June 30, 1978. Chesapeake College is a two-year regional community college with an enrollment of over 1,800 students, and is an affirmative action, equal opportunity employer.

### CLINICAL SOCIAL WORK POSITION

In a neighborhood health center. Part time with possibility of full time in September. Direct service to patients and students supervision. LCSW req. with exp. in medical and psychology or family agencies. Send resume to:

BOX 30NW,
c/o Afro-American Newspapers
628 N. Eutaw St.
Balto., Md. 21201

### THEATRE ARTS SPEECH INSTRUCTOR.

For September, 1978. Joint appointment in Departments of Speech and Mass Communication, Theatre Arts, and Lida Lee Tall Learning Resources Center.

Instructional responsibilities (12 credits per semester) can include Theatre Arts for Children, Theatre Production, Voice and Diction, Fundamentals of Speech. Duties also include supervising Independent Study students, academic advising, and participation in Departmental and University committees. Should be capable of providing advisement and counseling for minority students. Master's degree and teaching experience required (prefer Public School/University teaching experience).

Salary to $15,060 depending upon qualifications. Apply by July 1, 1978 to Dr. Bill Wallace, Department of Communication Arts and Sciences, Towson State University, Towson, Maryland 21204.

An Equal Opportunity, Affirmative Action Employer

### DETAIL DRAFTSMAN

Pos. available for individual with 2-3 yrs. exp. in mechanical drafting with some structural background. Will be required to prepare detail and assemble drawings. Good pay, Company paid fringe benefit package. Contact Personnel Dept.,

ELLICOTT MACH. CORP.
1611 Bush St
837-7900
An Equal Oppor. Employer

### CLERK TYPIST

Interesting position available for a person who can type 45 wpm, has good aptitude for figures and good phone manner. Good salary and Company paid benefits. Call 636-6900.
THE MACKE CO.
Linthicum, Md.

### DRAMATIC ARTS INSTRUCTOR

Visiting Assistant or Visiting Associate Professor Level. One - year appointment beginning Fall, 1978. To teach courses in acting, directing, and an introduction to theater; possibly to direct one major proproduction.

Qualifications: MFA degree preferred; extensive professional training and experience may be accepted in lieu of degree. Salary negotiable.

Application Deadline:
July 1, 1978

Dr. Sam di Bonaventura,
Chairman
Department of
Fine and Performing Arts
George Mason University
4400 University Drive
Fairfax, Virginia 22030

George Mason University, with an enrollment of 9,000 is located in Fairfax, Virginia, in the outskirts of metropolitan Washington, D.C. EOE/AA.

## HELP WANTED

### ELECTRIC WELDERS
(Experienced)
APPLY:
BETHLEHEM SPARROWS PT. SHIPYARD
Sparrows Point, Md. 21219
An Equal Oppor. Employer

### ENGINEER

Baltimore based manufacturer of dredges and dredging equipment has a career growth pos. available for an exp. degreed mechanical Engineer with a background in oil hydraulics. Good working conditions and Company paid fringe benefit package. Contact Personnel Dept.,

ELLICOTT MACH. CORP.
1611 Bush St
837-7900
An Equal Oppor. Employer

### ELECTRONIC/EXHIBIT TECHNICIAN

Part-time summer employment. Evening and some weekends. Exp. with16 & 35 mm projection equipment desirable. Duties will also include, servicing and operation of Tape repeaters and various central equipment. Apply TO:
EXHIBIT DEPT.
MARYLAND SCIENCE CNTR.
685-2370

### MAILROOM SUPERVISOR

Exciting atmosphere. Req. person capable of running multi-faceted mailroom, of importance is ability to oversee building operations; mailing and delivery know-how, strong supervisory potential; and supplier purchasing. Call Mr. Scher,
338-1600
EOE m/f

### ELEMENTARY TEACHERS

For September 1978
Certifiable in New York State
Open classroom experience desired.
Send resume to:
Beverly Martin
Affirmative Action Administrator
Ithaca City School District
400 Lake Street
Ithaca, New York 14850
An Affirmative Action/Equal Opportunity Employer

### TOWER CRANE OPERATORS / RIGGERS
(exp. req. all pos.)
### MACHINISTS
(Must have apprentice papers & 5 yrs. exp.)
APPLY:
BETHLEHEM STEEL CORP.
815 Key Hwy.
Balto., Md. 21230
An Equal Oppor. Employer

### HOWARD COMMUNITY COLLEGE SECRETARIES ADMINISTRATIVE

Howard Community College has requirements for competent individuals who have secretarial skills and who have experience and abilities to provide strong administrative assistance to College administrators.

Post Secondary Education experience desirable, ability to collect, compile and prepare reports and assume office management responsibilities essential.

For further information please call:
HOWARD COMMUNITY COLLEGE
Personnel/Affirmative Action Office
Columbia, MD. 21044
992-4817

Howard Community College is an Equal Opportunity Affirmative Action Institution

ELEVATOR MAN — Immediate opening for an alert, dependable individual. No experience necessary. 523-0200, 624-0139.

SALESMAN WANTED — Full time or part time. Commission. 342-2230 or 542-0389.

AMBITIOUS SALESPERSON for established caterer. Sell parties — part-time basis. Call Jane, 653-8141, Monday-Friday, 10:00-6:00 p.m.

MAN TO manage liquor store. Experience preferred. References. 764-0264.

PAINTING CREW Supervisor — Knowledge of painting and minor repairs. Must have references. Call 366-4529 between 10 and 3 p.m.

MAN — ... -old house repair. Plaster, paint, carpentry, cement. Car needed. Good pay. 653-0066. Monday-Friday — 10-3 p.m.

SECRETARY DESIRED — High school diploma or certification from business college with min. of 2 years secretarial experience required. Skills and typing approximately 60 wpm. Dictation 80-100 wpm. Simple bookkeeping skills. Send resume to: Box 67, c/o Afro-American Newspapers, 628 North Eutaw Street 21201.

### SPACE WANTED

THE STATE OF MARYLAND
OFFICE SPACE WANTED
REQUESTS FOR LISTINGS AND OFFERS
PROPOSAL REQUEST NO. 36-78
The State of Maryland intends to move a lease of approximately 16,000 net usable square feet of space in the 1600 block West North Avenue, Baltimore, Maryland. The term of the lease will be two (2) years. The space will be used for the Department of Health & Mental Hygiene, Division of Juvenile Services, Youth Service Center. However, anyone wishing to submit a proposal for consideration may do so. This space must be in a single location in Baltimore City specifically in the geographic area bounded by Eutaw Place on the Northeast, Laurens on the South-Southeast, Payson on the West and Bryant Avenue on the Northwest.
Proposals must be for modern, air conditioned, general purpose office space on the ground level or elevator services, and will include price, services provided, parking availability and date available. All locations submitted must be accessible to and provide facilities for the handicapped. Proposals must be received by June 15, 1978. Information on specific requirements and proposal specifications may be obtained from the Department of General Services, Space Management Branch, Room 1309, 301 West Preston Street, Baltimore, Maryland 21201, or by calling 383-6063. Proposals should be addressed to the above address. All inquiries, telephonic or in writing, must specify the above Proposal Request Number.

### HOME IMPROV.

PORCHES — REPAIRED and Rebuilt. Wood, concrete, steel porches. Also painting, window replacement, panelling, etc. Cash or Terms. No down payment. Mr. Calvin, 484-2798 — 484-5053.

HOME IMPROVEMENT — All types. We save you money! Call 747-5782.

### OFFICE SPACE

DOCTORS OFFICES
For physicians or dentists high traffic corner location 2231 Garrison Blvd at Gwynns Falls Parkway Opposite medical center. 5 rooms plus lavatory Call Mr. Eisenman 484-6779 or 837-2900 City Wide Management Co.

3 MONTHS FREE RENT
DOCTOR'L OFFICES
Two lge. offices nr. Sinai Hosp. & Hoffberger Medical Building. Lge. private parking lot. Mrs. Singer 484-1263 or 944-2300.
ASSOCIATED 944-2300

### OFF. & BUS.

FRANKFORD PLAZA — Retail space. 3,000 square feet. Perfect for Unisex clothing store. Available immediately. 837-4262

### BUS. OPPOR.

FAYETTE STREET, corner Monroe — Excellent busy location. Will sell with down payment and financing. 833-6650.

EXCELLENT BUSINESS Opportunity. We are new in this area. Looking for bright, ambitious people who wish to enter the service industry. Must be high school graduate. Good references. Must know Baltimore and metropolitan area. Reliable transportation required. Send resume to 1790 Union Avenue, Baltimore, Maryland 21211. Attention Mr. Davis.

### STORE FOR RENT

1842 RUTLAND AVENUE — Modern Carry-Out. Excellent opportunity. Low rent. 732-2595.

620 NORTH EUTAW Street — Large, modern store; suitable office, etc. $125 month. Parking. 358-2986.

### FURN. FOR SALE

T.V. COLOR — 1 to 2 years guaranteed. We buy used T.V. portables. 325-2200.

25" MAGNAVOX COMBINATION — AM-FM radio and stereo, 1 year warranty. $249.00. 325-2200.

### FOR SALE MISC.

KIT. CABINETS
Some Discontinued lines, all new in cartons. Quality cabinets below contractor's cost. Delivered or installed
A.A.A. SALES
426-6400

WASHERS, REFRIGERATORS — Parts, sales, service. Norge, EMELVINATOR, Gibson, Reliable Service Company, 803 Park Avenue. 727-0085. Open Saturdays.

TAPPA GAS Ranges, 36 inch. Good condition. $25.00. 644-9051.

## FOR SALE MISC.

KAY FURNITURE CO.
No one turned down because of bad credit. FURNITURE, TV, WASHER, REFRIG., STEREO. Soc. Service grants accepted.
Call Mr. Kay, 747-8742
Day or Nite

MOVING OUT Of State — Living room pieces, dinette, bedroom set, GE stereo model set. 523-5925.

HOLIDAY HEALTH Spa Membership for sale — Call evenings 448-2049.

BEAUTY SHOP Equipment — Dryers, chairs, styling chairs, stations, mirrors, reception desk. Will sell separately. Call 922-9795.

## SERVICES

MOWING LAWNS, Cutting Hedges and Working Flowers — From Walbrook Junction to Pimlico Area: 664-8738.

TREE REMOVAL, flower garden care, lawn mowing. Call 276-6228.

WASHER AND Dryer Repair — Kenmore, Whirlpool, Signature, etc. Raker; 366-7799.

### CHURCH FOR RENT

1101 WEST MULBERRY Street — Modern store, 2 rooms and bath. Low rent. 732-2595.

### GARAGE FOR RENT

1600 BLOCK SOUTH Hanover Street — Large garage plus fenced in lot. Suitable for auto repairs. $280 month. 539-8338.

### AUTOS REPAIRS

MOST AUTOMATIC Transmission, Rebuilt and Installed. $135-$150 total cost guaranteed. Stick shift auto repair. Open 6 days. Flagg's, 640 South Monroe. 945-6868.

### MOV. & HAULING

DAVID MOVERS: Local-Long Distance. New and used furniture. Also Truck Rentals. 728-7129. 947-2895.

LIGHT MOVING and Hauling. We save you money! Call 747-5782.

BIG GUS MOVING: Hauling and Truck Rentals. 362-6231.

### MOV. & HAULING

FERGUSON
MOVING & HAULING
STORAGE AVAILABLE
LOCAL OR LONG DISTANCE Truck Rent also Clean yards, basements.
945-9000

MASON'S
MOVING & HAULING
$20.00 per hour
Used Furniture Bought & Sold
Anu. 9-2060 237-7746

T. BOYD
MOVING & HAULING
All types of hauling. Local & long Distance. $20.00 per hr
225-7109
728-5702
call anytime

## ROOMS FOR RENT

FURNISHED ROOM For Rent — Use of kitchen. Lady only. 400 East Lorraine Avenue. Apply within.

FURNISHED ROOM — Elderly sober gentleman. Board if desired. 669-4160.

FURNISHED ROOM to settled person. 462-4984.

FURNISHED ROOM for rent — Elderly person. 945-8224.

FURNISHED ROOM for rent — Man preferred. 669-8335.

3803 CLIFTON AVENUE — Furnished room in Christian home. References. Call 462-6499. Evenings, 467-9846. Montgomery.

AVAILABLE FURNISHED and unfurnished rooms. 1712 Gwynns Falls Parkway. Call 523-1413 between 4:00 p.m. and 9:00 p.m.

FURNISHED ROOM; Elderly man only. 566-1503.

FURNISHED ROOM for nice, quiet gentleman. Mondawmin area. 728-7991.

FURNISHED BEDROOM; Private entrance and bath. On bus. Call 974-6598.

FURNISHED ROOM — For nice man. Call 728-2791.

FURNISHED ROOM — Nice, Christian home. Call 367-3383.

FURNISHED ROOMS — Senior citizens preferred. $25.00 week. 566-0785. Sundays and Thursdays.

FURNISHED ROOMS — Welfare accepted. Quiet home. 2006 McKean Avenue. 523-3086.

FURNISHED ROOM — For Senior Citizens; use of house. 435-3289.

ROOMS FOR Rent — Working men or retired. 947-3684.