Congratulations from

Advance FEDERAL SAVINGS AND LOAN ASSOCIATION

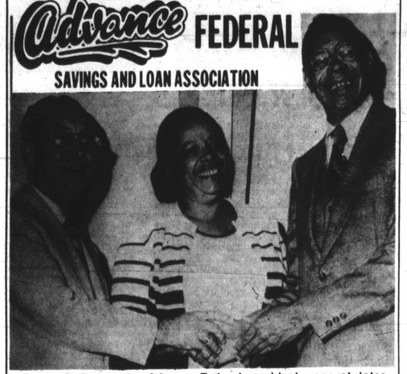

Dr. W. O. Bryson Jr., Advance Federal president, congratulates Mr. and Mrs. William C. March at site of their new funeral home, financed by Advance.

Largest mortgage loan in Advance's 20 - year history was the $430,000 made to the William C. March Funeral Home.

PUT YOUR $ WHERE THEY CAN HELP YOU

Advance Federal assets now exceed $20 million ($20,064,831 as of March 31, 1978.)

In 1977 Advance Federal granted $4,344,445 new loans bringing its mortgage portfolio to an all - time high of $16,539,974, invested in homes, churches and business properties.

Put your savings in Advance Federal today and earn high dividends. New 7% and 8% higher rate certificates now available. See chart below for rates on passbook and certificate rates.

A SAFE PLACE TO SAVE

MEMBER FSLIC

A GOOD PLACE TO BORROW

2 CONVENIENT LOCATIONS

NORTHWOOD OFFICE
1405 E. Cold Spring Lane
(At Loch Raven)
Baltimore, Md. 21239
Phone: 323-9570
10 a.m. to 3 p.m. MON.-THURS.
10 a.m. to 6 p.m. FRIDAY
10 a.m. to 1 p.m.-SATURDAY

HOME OFFICE
1611 West North Avenue
(At Pennsylvania)
Baltimore, Md. 21217
Phone 523-7100
10 a.m. to 3 p.m.-Mon.-Thurs.
10 a.m. to 5 p.m.-FRIDAY
9 a.m. to 12 noon-SATURDAY

DIVIDEND RATES
PASSBOOK SAVINGS ACCOUNTS

| | Regular | 90-day Notice |
|---|---|---|
| $50 and under $1,000 | 5.00% | 5.50% |
| $ 1,000 and over | 5.25% | 5.75% |

HIGHER RATE CERTIFICATES

| MINIMUM TERM | MINIMUM AMOUNT $1,000 | $5,000 | $20,000 |
|---|---|---|---|
| 6 months | 5.50% | 5.75% | 5.75% |
| 1 year | 5.75% | 6.00% | 6.25% |
| 2 years | 6.00% | 6.25% | 6.50% |
| 3 years | 6.25% | 6.50% | 6.75% |
| 4 years | 6.50% | 6.75% | 7.00% |
| 5 years | 6.75% | 7.00% | 7.25% |
| 6 years | 7.00% | 7.25% | 7.50% |

Please contact us for attractive rates on $100,000 certificates and $10,000 minimum 6 months indexed moving rate certificates.

Dividends on certificates are paid from the day the money is received.

Federal regulations require substantial dividend penalty for early withdrawal.

Advance Federal-Your Friend For 20 Years



CONGRATULATIONS TO THE NEW MARCH FUNERAL HOME

from

The Baltimore Council For Equal Business Opportunity, Inc.

CEBO

CEBO is proud that it has developed the financial package which enabled this new business to develop.

Suite 110-Metro Plaza
669-3400

"Our business is helping **you** to make **your** business work."

Our services are provided at no cost or obligation to you.

Funded by

* Urban Services Agency — Office of Minority Business Enterprise/ U.S. Department of Commerce — United Way of Central Maryland



BEST WISHES From BETTCO ASSOCIATES, INC.

Dr. Elizabeth Murphy Moss
President

A human service consultant firm that provides consultation in urban and community problems, public relations and marketing for schools, businesses, city, state and federal agencies and community organizations.

4401 Forest Park Ave.
(301) 448-1021



We are proud to have built the new William C. March Funeral Home

ROY KIRBY & SONS INC.

CONTRACTOR BUILDER

- INDUSTRIAL
- COMMERCIAL
- INSTITUTIONAL

2513 W. Charles St.
366-1050



IDEAL Savings and Loan

Salutes The William C. March Funeral Home

We are happy to have had a part in the financing of the new funeral home

Ideal Savings and Loan
1629 DRUID HILL AVE.
669-1629

OPEN
Monday-Thursday-9 a.m.-3 p.m.
Friday-9 a.m.-5 p.m.

E. Gaines Lansey, President

Your savings insured to $40,000 each account by M.S.S. I. C.



The Leon Bridges Co.

is delighted it designed the new

William C. March Funeral Home

Leon Bridges,
A.I.A., N.O.M.A.
THE LEON BRIDGES COMPANY
Architecture, Community Planning, Urban Design
5 East Centre Street
Baltimore, Maryland 21202 (301) 539-8440



BEST WISHES to Mr. and Mrs. William C. March

Both Life Members of the NAACP from Baltimore NAACP
2127 Maryland Ave.

837-6778

Enolia P. McMilan, President

The fight for freedom needs more freedom fighters.

Join TODAY



The public is invited to attend opening of new March Funeral Home
Sunday June 11 at 4 p.m.
1101 East North Avenue
William C. March
President



CONGRATULATIONS to the new March Funeral Home from the Funeral Directors and Morticians' Association of Maryland, Inc.

Purnell B. Oden, Chairman of Board
Marshall W. Jones Jr., President



Praise The Lord.

The Public is cordially invited to attend the DEDICATION and OPEN HOUSE for the newly constructed facility of the

William C. March Funeral Home, Inc.

1101 E. North Avenue
Baltimore, Maryland 21202
727-3300

on SUNDAY, JUNE 11, 1978 at 4 P.M.

William C. and J. Roberta March
PRESIDENT AND SECRETARY OF THE BOARD

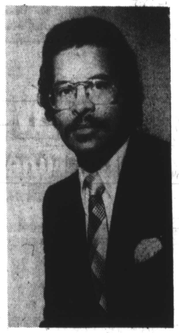

Erich W. March, L.F.D.&E.
MANAGER

Cynthia March Malloy L.F.D.&E.
TREASURER

Rudolph Williams
COORDINATOR

STAFF

FUNERAL DIRECTORS & EMBALMERS
Rosa Cade James
Gary March
Geoffrey Miller
Charles Wilson
Jerome Thompson (Apprentice)

SECRETARIES
Cleopatra Alston
Annette Wrench

HOSTESSES
Louise Cooper
Teresa Davis
Patricia Haskins
Sharon Haskins
Annette March

ORGANISTS
Julia Virginia Wise
Edwina Bridges

ASSISTANTS
Louis Allen Hill
Bobby English
Aaron Green
Anthony Hill
Bernard Johnson
Victor March
Vernon Miles
Eugene Venson

with SPECIAL THANKS and CONGRATULATIONS to

Advance FEDERAL SAVINGS AND LOAN ASSOCIATION on their