Baltimore Retail Food Price Report

(Week Ending June 3, 1978)

VEGETABLES	UNIT	PRICE
Cabbage	lb.	19-23
Carrots	lb.	19-23
Celery	bunch	19-49
Cucumbers	each	25-35
Eggplant	lb.	69-79
Lettuce, Iceberg	head	29-49
Mushrooms	lb.	$1.39
Squash	lb.	19-49
Onions, Green	bunch	19-25
Onions, Spanish	lb.	23-29
Onions, Yellow	lb.	19-23
Onions, White	lb.	19-25
Potatoes, Red	10 lbs.	99-1.19
Potatoes, Idaho	10 lbs.	1.39-1.49
Potatoes, White	10 lbs.	1.19-1.29
Potatoes, Sweet	lb.	49-59
Turnips, Baking	lb.	19-29
Radishes, 2 on	bunch	19-25
Tomatoes, Local	lb.	69-79
Tomatoes, Green	lb.	69-79
Cauliflower	each	59-1.29
Broccoli	bunch	69-1.29
Spinach, Cello	lb.	39-69
Beans, Snap	lb.	69-79
Collards	lb.	49-59
Asparagus	lb.	69-79
Corn, ear	each	15-25

FRUIT	UNIT	PRICE
Apples, Delicious	lb.	49-59
Apples, Red	lb.	39-49
Bananas	lb.	19-25
Oranges, Fla. 100's	doz.	1.99-2.99
Oranges, Calif. 88's	doz.	1.99-2.99
Grapefruit	each	25-39
Pears	lb.	59-79
Coconuts	each	29-39
Grapefruit, 48's	each	19-25
Pineapples	each	49-1.39
Strawberries	pint	59-69
Cantaloupes	each	39-69
Honeydews	each	79-99

DAIRY	UNIT	PRICE
Butter, Quarters	lb.	1.19-1.29
Butter, Prints	lb.	1.19-1.29
Cheese, American	lb.	1.19-1.29
Cheese, Swiss	lb.	1.79-1.89
Cheddar, Sharp	lb.	1.19-1.29
American Process	lb. box	1.19-1.49
Milk, Fresh	1 gal.	1.09-1.19
Bread	1 lb.	49-59
Flour, White	5 lbs.	1.59-1.69
Sugar, Granulated	5 lbs.	1.49-1.59
Milk, F.W., Vit. D	1/2 gal.	55-65

FROZEN FOODS	UNIT	PRICE
Orange Juice	6 oz.	49-59
Strawberries	10 oz.	59-69
Green Beans	9 oz.	39-49
Beans, Lim Green	9 oz.	39-49
Sweet Corn	10 oz.	39-49
Brussell Sprouts	10 oz.	39-49
Peas	10 oz.	39-49
Spinach	10 oz.	39-49

EGGS	UNIT	PRICE
Extra Large Grade A	doz.	73-85
Large Grade A	doz.	69-79
Medium Grade A	doz.	59-65

MEATS	PRICE PER POUND
Rib Roast	1.99-2.49
*Chuck Roast, Bone In. Blade	1.19-1.39
*Chuck Roast, Boneless	1.89-1.99
*Cross Cut Roast, Boneless	1.69-1.89
*Crown Roast, Full Cut	2.49-2.99
*Cube Steak	1.79-2.39
*Cube Steak, Tenderized, Bone In	1.79-2.39
*Beef, Ground, Regular	1.19-1.29
Beef, Ground, Lean	1.19-1.39
Beef Roast, Boneless	1.69-2.09
*Pork Roast, Rib End	1.19-1.49
*Pork Roast, Center Cut	1.79-1.89
*Pork, Rib Loin End	1.19-1.29
Pork, Center Chops	1.89-2.19
Pork, Loin Chops	1.79-2.09
Pork, Shoulder, Boston	89-99
*Spareribs	1.19-1.89
Ham, Fully Cooked, Half-Boneless	1.89-2.19
Ham, Fully Cooked Whole	1.09-1.19
Frankfurters	1.19-1.49
Sausage, Fresh "Hogs"	1.39-2.09
Bacon, Sliced	1.19-1.29
Lamb, Leg	3.29-3.49
Lamb, Loin Chops	3.49-3.99
Lamb, Rib Chops St. Louis	3.49-3.99
Lamb, Loin Chops	3.99-4.29
Lamb, Ground	1.79-1.89
Veal, Rump Roast	2.19-2.79
Veal, Sirloin	2.19-2.79
Veal, Cutlet	3.49-3.99
Liver, Beef	69-89
Liver, Calves	1.79-1.89
Liver, Pork	39-49

POULTRY	PRICE PER POUND
Chicken, Fryers, Whole	69
Chicken, Fryers, Parts	1.09-1.49
Chicken, Cut-up, Legs	89-1.39
Chicken, Breasts, Frozen	89-1.19
Chicken, Breasts, Fresh	79-89
*Turkey, Hens	1.09-1.29
*Turkey, Toms	89-1.09
*Turkey, Breast	1.49-1.69
*Turkeys, Frozen, under 10#	69-89
*Turkeys, Frozen, over 10#	69-89

CANNED FOODS	UNIT	PRICE
Applesauce	16 oz.	39-59
Apricots	30 oz.	69-89
Fruit Cocktail	17 oz.	49-69
Fruit Cocktail	30 oz.	69-79
Pineapple Slices	20 oz.	39-49
Pineapple Chunks	20 oz.	39-49
Grapefruit Sections	20 oz.	45-75
Pineapple Drink	46 oz.	39-59
Grapefruit Juice	46 oz.	69-79
Blended Juice	46 oz.	69-89
Peaches	16 oz.	39-49
Peaches	29 oz.	59-79
Cherries, MP	16 oz.	69-89
Beans, Cut Green	16 oz.	29-44
Beans, Lima	16 oz.	29-49
Beans, Kidney	15 oz.	29-39
Beans, Pork, Sliced	16 oz.	29-49
Corn, Cut, Wax	12 oz.	25-39
Corn, Cut	17 oz.	29-44
Corn, Cream	17 oz.	29-44
Green Peas	17 oz.	29-49
Tomatoes	16 oz.	29-39
Tomatoes	28 oz.	39-59
Tomato Juice	46 oz.	39-59

Maryland strawberry time is upon us. For some reason, fresh strawberries were a must for Memorial Day. The season is far too short and very unpredictable. The weather plays such an important role in strawberry production that the supply situation can change almost daily.

There are a few facts about strawberry production that careful shoppers need to know in order to get the most and best for their money. Strawberries should be ripe when picked. Unlike many other fruits, they do not continue to ripen or accumulate sugar once picked. If berries are white or pale pink, you know they have been picked too soon. In choosing your berries, look for ones with a bright red shiny appearance, firm flesh with the cap stem still attached. (Strawberries are the only berries allowed to wear their caps to market). Beware of stained boxes and-or boxes with juice seeping. This indicates they have been handled rough or are overripe.

Proper care of strawberries actually begins when you make your selection. Don't let them get squashed in the grocery cart. When you get home, empty the berries into a flat dish or pan. Remove any smashed or bad ones. Cover with wax paper and refrigerate promptly. Plan to use within a day or two. Do not wash strawberries until just before you use them. Wash gently and quickly in cold water. Remove caps after the berries are washed.

Most of us have a tendency to reach for the box with very large strawberries. Actually, the medium to small berries often have a better eating quality than the exceptionally large ones. Also, you usually get more servings from the smaller sized fruit. Most people buy strawberries by the pint or quart, but you may "pick your own" by the pound or purchase a full crate. Yields vary according to quality, but the following can serve as a guide:

1 quart — 3 cups capped berries

1 quart — 5 servings (approximately)

PARTY GOERS — Five generations of Mrs. Mabel Maith's family gathered recently to help celebrate her 80th birthday. Shown are: front row, (L to R): Charlene Lemon, Chainte Gill (seated on lap); Jason Lemon and Dwight Foote. Seated, Mrs. Maith. Second row (L to R): Mesdames Rhonda House, Mamie Candie, Leaiza Bookman, Gina House, Gladys Miller and Deborah Foote. Back row (L to R): Mesdames Lureen Foote, Myra Swett and Agnes Watson. Not shown are Mesdames Carolyn Bailey, Cheryl Bailey and Phillip Gardner.

AFRO photos by Robin McGinty

Happy birthday, Mrs. Maith

Mrs. Mabel Maith recently celebrated her 80th birthday and her grandaughter, Ms. Leaiza Bookman, threw a party in her home in the 1500 block of Pennsylvania Ave.

Five generations of Maith descendants helped her enjoy her birthday.

Mrs. Maith was born in Northumberland, Va. She came to Baltimore about 50 years ago when her oldest daughter, Ms. Gladys miller, went blind.

The family came north to get treatment for Ms. Miller at Johns Hopkins Hospital. The treatment worked and the Maith family stayed in the city.

Mrs. Maith is a domestic worker who still puts in a full week.

She is a member of Fulton Baptist, Woodyear and North aves.

Mrs. Maith's sister, Mamie Candie, came up from Virginia to attend the party.

Her family concocted a birthday meal that included Hawaiin chicken (combine apricot preserves with French dressing and onion soup mix, pour the sauce on the bird and bake), pan chicken, mashed potatos, asparagus and strawberries, birthday cake and ice cream for desert.

"We all hope Grandmom has a lot more happy birthdays!" said Ms. Bookman.

Miss Talented Teen pageant, Sunday, June 11, 5 p.m.

The Seventh Annual Miss Talented Teen Maryland International Pageant, formerly The Miss Black Teenage American Beauty Pageant, will be held at the downtown Holiday Inn, June 11, at 5 p.m. A press and "Getting To Know You" gathering will be held Saturday night, June 10, also at the Holiday Inn.

Eighteen talented contestants representing various counties and Baltimore City have been selected to compete for the title of Miss Talented Teen Maryland International.

Winner of the Maryland pageant will have an eight-day stay in Hollywood, Calif. to compete among 38 state winners from across the country including the Caribbean, Bahamas, Bermuda, Canada and other foreign countries.

Prizes on the national level include a scholarship and the opportunity to travel as a positive spokesperson for all teens through personal appearance at schools, assemblies and conventions along with radio, TV and newspaper interviews.

"The contest is designed to provide an educational experience through the travel it offers, with the opportunity to make new friends and share new cultures and lifestyles," said Mrs. Pinnie L. Ross, executive director, producer of the pageant.

"The true value of the contest lies not in winning, but developing a spirit of understanding, brotherhood and an affection for all people throughout the world," added Mrs. Ross.

Miss Marii Franklin is associate director of the pageant. Mrs. Fredericka Matthew, a Columbia resident, is music director, associate director, and dance coordinator is Travis Winkey.

The pageant will be choreographed by Rae C. Ross, a former member of the Columbia Dance Theater and now an instructor for the world's renowned Alvin Ailey's Dance Studio in New York. The choreographed segment will be taken from the popular movie "Star Wars."

For ticket information call 730-8689 or 730-8879.

Women's Day observed at New Psalmist

The issues of women's right and the role of women are being given serious discussions. For years, women were know to keep silent, stay out of politics and play the role of a housewife and mother.

All of this is now changing. A male dominated world is hearing the forceful knocks upon its door by women who are determined to enter.

The church has been a leader in civil rights, but what can the church say or will it say to the sexual question and what direction can it provide in finding realistic solutions?

The women of New Psalmist Baptist Church, Cathedral and Franklin sts., sponsored a panel discussion on May 27 as part of their Women's Day celebration.

Topics discussed were Women Facing sterotypes, The Life of the Working Wife and Being Single, Yet Living a Fulfilling Life.

Mrs. Delores Snell, author and television commentator, was the speaker at the 9 a.m. breakfast.

Also, participating in the weekend celebration was the Rev. Miss Agness Alston, associate minister of Gillis Memorial Christian Community Church.

The Rev. A. Russell Awkard, pastor of New Zion Baptist Church spoke at the 11 a.m. services on May 28and dinner was served following the services.

AFRO Bridal Register

Miss Pinkney, Mr. Ingram

Mr. and Mrs. Brown M. Pinkney announce the engagement of their daughter, Miss Oglatha Serit to Anderson Lewis Ingram, son of Mrs. Gladys Ingram of Philadelphia, Pa.

The eldest of five children, Ms. Pinkney is a native Baltimorean where she attended and graduated from Forest Park Senior High School. She holds a BA degree from Talladega College in Talladega, Ala. and a master's degree in social work from Atlanta University, Atlanta, Ga. Presently she is employed as health educator for Provident Hospital Sickle Cell Anemia Program of Baltimore.

Her fiance was born, raised and educated in Philadelphia. He is a graduate of Bucknell University in Lewisburg, Pa. and received his master's degree in economics from Temple University in Philadelphia.

Mr. Ingram is employed by Chase Econometric Associates, Inc., a subsidiary of Chase Manhatten Bank where he functions as a technical consultant in New York City.

The couple have planned a September wedding in Baltimore.

Miss Oglatha S. Pinkney
Engagement told

Miss Demory, Mr. Gregory

Mrs. Samuel Gregory

In recent wedding services at First Mt. Calvary Baptist Church, Miss Myrtle O. Demory became the bride of Samuel E. Gregory. The Rev. Lyndsai Pitts officiated.

The bride is the daughter of Mr. and Mrs. Wilson Demory while the bridegroom is the son of Mr. and Mrs. Robert L. Gregory Sr.

A reception followed the wedding at the Winchester Armory.

Maid of honor was Barbara Demory. Bridesmaids were Brenda Demory, Kim Gregory and Saundra Gregory.

Bestman was Penney Wright with ushers Bonnie Williams, Dennis Gregory and Thomas Artis.

Miss Bowe, Mr. Blackwell

Herbert Bowe announces the engagement of his daughter, Miss Denise Darcelle Bowe, also daughter of the late Mrs. Catherine Jones Bowe, to Joseph S. Blackwell Jr., son of Mr. and Mrs. Joseph S. Blackwell Sr.

The bride-to-be is a June 1977 graduate of Carver Vocational Technical High School and is employed as a cashier at Murphy's Mart in Randallstown.

Her fiance is a 1976 graduate of Carver High and has received his diploma in automotive mechanics from Lincoln Technical Institute. He is employed as a master mechanic at Archway Motors in Baltimore.

The couple will wed June 24.

LET US KNOW

Let the AFRO know about your wedding or engagement. Send the announcement and a black and white glossy picture to: The AFRO AMERICAN Newspapers 628 N. Eutaw St. Baltimore, Md. 21201 We'll print it free of charge.

Biggest savings ever on the Athena 2000 by Singer.

Save $120 OFF REG. PRICE

The Athena 2000 is the world's most advanced sewing machine. It's also the world's easiest to use. Because only Singer gives you electronic stitch selection—just push a button to sew any of 25 different stitches, make a buttonhole in one step, and more. Made in U.S.A. Cabinet or carrying case extra.

Save $50 on this Singer free-arm machine.

Only $169.95

This Stylist* machine not only has a free arm for easy sewing in hard to reach places, but it also has a built-in blind hemstitch, and more. Cabinet or carrying case extra. Model 533.

Lowest price ever on our lowest-priced zig-zag machine.

Only $77 REG. $99.95

This Fashion Mate* machine not only has a front drop-in bobbin that's easy to see and replace, but it also has extra-wide zig-zag capability. Cabinet or carrying case extra. Model 247.

EVERYTHING ABOUT SEWING IS EASIER AT SINGER

Prices optional at participating dealers. *A trademark of THE SINGER COMPANY

for Dad and the Graduate

shaving kit 5.99 reg. $7.95

Handy Utility Kit, in soft leather grained vinyl. Will keep all his toiletry items in one handy place. Complete with an an extra outside zippered compartment. Interior has water repellant lining. 9½" x 5½" in Black or Brown. Initialed and Gift Wrapped Free. Credit Cards Honored.

Delivery charge of $1.00 on all purchases under $10.

MAIL OR PHONE ORDERS FILLED 792-7470

212 W. Lexington • Towson Plaza • Frederick Towne Mall • Reisterstown Plaza • Harford Mall • Eastpoint • Westview • Salisbury Mall • Harundale Mall • Columbia • Valley Mall • Golden Ring • Security Square Mall

TUERKES

ROGER'S BEAUTY SUPPLY, INC.
2424 Pennsylvania Ave.
564 Old Town Mall
(Gay St.)

UNITY BEAUTY SUPPLY
2427 E. Monument St.

NOW WE HAVE THE UNBELIEVABLE HAIR PRODUCT FOR ITCHY SCALP, BREAKING, FALLING, THINNING HAIR THAT'S DAMAGED FROM PERMS, TINTS OR OTHER REASONS. TRY JUST (1) JAR OF COME BACK HAIR MONEY BACK GUARANTEE.

Bring This Coupon To Either Store & Get 50c Off Each Jar of

COME BACK HAIR

THE EYES HAVE IT AT...
GARWYN OPTICIANS
• LATEST STYLES IN FRAMES
• CAREFUL FITTING FOR YOUR COMFORT • FASHION TINTS
• SENSIBLE PRICES
• MEDICAID ACCEPTED
• ACCEPT MEDICAL ASSISTANCE & MONUMENTAL HEALTH PLAN

GARWYN MEDICAL CENTER
2340 GARRISON BLVD.
BALTIMORE, MD. 21216
OFFICE HOURS
MON. THRU FRI.
10 A.M. to 8 P.M.
• BANKAMERICARD
• MASTERCHARGE
Phone: 362-2020 or 2022

CHANGE OF LOCATION

The Frederick Douglass Adult Education Center invites you to its

COMMENCEMENT EXERCISES

Wednesday, June 7th-8 P.M.

To be held in the WALBROOK HIGH SCHOOL AUDITORIUM

2000 Edgewood St.

Enter from Clifton Ave. side

Columbia Capers

By Pinnie L. Ross

St. John Baptist Church celebrated its sixth annual Women's Day recently. "Today's Challenge to the Christian Woman" was their theme. Mrs. Shirley McLendon was mistress of ceremony.

Guest speaker for the service was Dr. Aurelia R. Downey, a member of Shiloh Baptist Church, and past president of the Nannie Helen Borroughs School, Washington, D.C.

Standing very graceful before a crowded congregation, Dr. Downey had this to say, "My heart is filled with joy to be in your presence today, because I knew Rev. Parrish when he was a boy. My first husband baptised and ordained him. My heart is filled with joy to see him doing so well."

Speaking in reference to the chosen theme "Today's Challenge to the Christian Woman" she said, "The world is filled with challenges. We are challenged from the time we come into the world; therefore, we need this place of holiness." She continued, "one of our challenges is that of women's liberation, which we don't know too much of now, "when we get out of line, just go back to the Bible, when the world was created, God made man first. God made woman, and she was not to walk behind him, or in front of him, but walk by his side at all times.

She asked the question, "As christian women, how can you merit the challenge that is put before you? She said, the first challenge was the crises of patience, and that in our patience we must "possess the soul...."

Dr. Downey was accompanied by The Uniques, also from Shiloh Baptist Church who served as the guest choir as well as the Women's Day choir.

Remarks came from charming Mrs. Esther Vines, chairlady for Women's Day. Mrs. Vines commented on the success of Women's Day in the amount of nearly $3,000. She gave praise to all of the committee members, hoping that they would work again next year, but Mrs. Vines did not know that Rev. Parrish had her in mind for the chairperson another year. Nevertheless, she soon found out. The year 1979 will bring Mrs. Vines back once more as the diligence chairlady for St. John Baptist Church Annual Women's Day.

Women's Day committee chairpersons were: program, Shirline McLending; publicity, Pinnie L. Ross; finance, Barbara Barnes; and Mary Taylor; fund raising, Alease McElrath and Loretta Patterson; solicitation, Rena Smith and Grace Scott; hospitality, Jeanne Cooper and Barbara Lewis; music, Carolyn Softly; ushers, Gertrude Woodford; courtesy, Jean Goggins; flowers, Marie Nottage.

The Rev. Dr. Walter L. Parrish is pastor of the church.

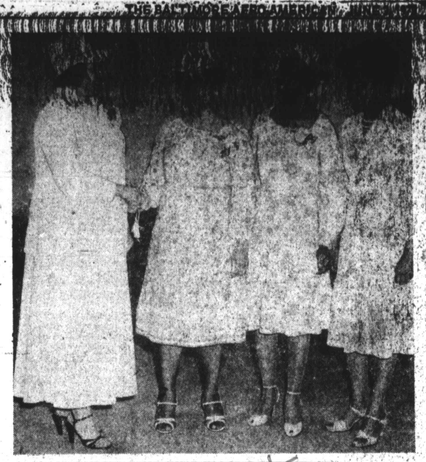

WOMEN'S DAY CELEBRATION — The St. John Baptist Church in Columbia, Md. celebrated its Annual Women's Day recently. Mrs. Esther S. Vines, left, chairperson, is shown with Dr. Aurelia R. Downey, guest speaker and other committee chairpersons, Shirline McLendon and Mrs. Hazel Rayford.

Thought for Today

Gifts which are bestowed with kindness make the giving doubly dear.

Nature photography workshop sponsored

A Nature Photography Workshop, sponsored by the Baltimore City Bureau of Recreation, will be held on Monday and Thursday mornings, from June 19 through July 3, 9:30-11:30 a.m. Classes will meet at Cylburn Park, 4915 Greenspring Ave.

This course is geared to the amateur photographer, adult or youngster. Participants are asked to furnish their own equipment and are requested to use an adjustable camera, not an instamatic, and to bring their equipment to the first meeting of the class. Instruction will include lighting, background, framing, camera control, etc.

Registration fee is $12 for each person, all ages. Class will be held for a minimum of 10 members.

To register, please contact Mrs. Elizabeth L. Merryman, Nature Program Coordinator, Bureau of Recreation, 1129 N. Calvert St., Baltimore, Md. 21202. Further information may be obtained by calling Mrs. Merryman at 396-5642 or 396-5649.

Fashion show to benefit UNCF in '79

Auditions for Lawrence Parker's "Anniversary Show Of Stars" will be held, Tuesday, June 6, 7:30 p.m. at the Arena Players Playhouse, 801 McCulloh St.

The audition for experienced models is being held expressly for the purpose of screening those talents who will be given an opportunity to participate in Baltimore city's first major fashion show, which will include national and international stars and designers.

Sylvia Mackey, Baltimore and Washington, D.C.'s own will be among those celebrities highlighted as guest models at the Baltimore Civic Center on January 28, 1979.

The idea for a major extravaganza is that of Lawrence Parker, president of Lawrence Parker, LTD, Baltimore's first downtown black owned and operated men's retail clothing, formal wear store, which will be held in conjunction with his tenth successful year as an entrepreneur.

The net proceeds of this major undertaking will go to the United Negro College Fund, which is totally supportive of Mr. Parker's efforts.

For further information, please call (301) 837-4295.

Cong. Jordan, guest speaker

The Hon. Barbara Jordan, congresswoman from Texas, will be guest speaker at the Melvyn J. Goldman Appreciation Dinner on Sunday, June 4, 7:30 p.m. at Martin's West.

Sponsored by the Baltimore County General Hospital Foundation, the dinner will honor Mr. Goldman, well-known community leader and businessman, for his outstanding dedication to the hospital and the community.

Congresswoman Jordan is a member of the House Committee on the Judiciary, the House Committee on Government Operations and the Steering and Policy Committee of the House Democratic Caucus.

Keynote speaker at the 1976 Democratic National Convention, Miss Jordan was named "Democratic Woman of the Year" by the Women's National Democratic Club. She also received the "Distinguished Texan" award from the Texas Association of Broadcasters.

In 1975, Ladies Home Journal picked Miss Jordan as "Woman of the Year" and in a poll taken by Redbook, she was selected as "Top Woman Who Could Be President."

Since receiving her law degree in 1959 from the Boston University School of Law, Miss Jordan has been awarded 24 doctorate degrees.

Her professional memberships include the State Bar of Texas, the Massachusetts Bar, the American Bar Association and the Texas Trial Lawyers Association.

Tickets to the Melvyn J. Goldman Appreciation Dinner may be reserved by calling the foundation office at 521-2290.

Cong. Barbara Jordan

Partyline

(Continued from Page 25)

Members of the club's various charitable contributions throughout the years. Some groups aided by the Crooles are Provident Hospital, Hampton, Crownsville, Anna Mae Hunter Home For The Blind, churches and others too numerous to mention. Mrs. Uncles also introduced the club members, former club members and were deceased members honored.

Members include: Rosita Uncles, Margaret Austin, Catherine Young, Margaret Durham, Regina Nutter, Willana Valentine, Margaret Hawkins, Elizabeth Phillips, and Romaine Taylor.

Former members are Elizabeth Ford, Jerry Smith, Ada Armstead and Alease Jones.

Guests

Guests included the Charles Eppses, the Rudolph Croxtons, the Willie Washingtons, the Alvin Halls, the Robert Campbells, the Randolph Nelsons, the Andrew Teels, Katherine Davis, Shirley Burrell, the Allen Turners, Doris Smith, Agnes Pearmion, Otho Christian.

And, Al Coleman, James Price, Ozelia Price, Althea Coleman, William Coleman, the Phillip Dixons, the Roy Gayles, Bertha Jones, Myra Harris, James Jessup, Ralph Jenkins, the Gary Davises, the Paul Lawsons, the Cordian Hagginses, the Philander Wigginses, Louise Turks, Frank Grooms, Thomas Grooms, the Charles Jacksons, Rosie Smith, The Cephas Williamses, the Grayson Williamses, Emily Lee.

Also, William Morris, Edith Owens, Maria Cassell, the Warner Browns, the George Thompsons, Matilda Dent, Margaret Gladden, Florence Gordon, Frances Reaice, Grace Anderson, Helen McCree, Warren Stanley, the Leroy Barfieses, the Leon Owenses, the William Walters, Mabel Dennis, Gertrude Newby.

Mrs. Peggy Robinson, the Charles Jonses, Mrs. Clara Bailey, Mrs. Mervin Robinson, Osborne Dixon, Leroy Taylor, the V. Gibonses, Mr. and Mrs. Alark, the Charles Halls, Mrs. Shirley Ammons, Steve Williams, Bernice Smith, Mr. and Mrs. Jasmin, Evelyn Dobson, the Milton Baileys, Helen Price, the Gordon Owenses, Robert Phillips.

Lewis Grant, Myrtle Russell, James Nutter, Delores Polston, Warner Polston, Richard Rawlings, Amy Rawlings, Howard Campbell, Alice Reid, Joseph Stewart, Cornelia Lowe, O. Nutter, the William Vaughns, Melvin Graham, Lillian Pervine, Betty Williams.

The William B. Kearneys, the William R. Thornitons, Marvin Gayle, the Donnie Rosses, the Roger Hyes, the Charles Simpsons, the Albert Jacksons, the Walter Lees, Ammie Woods, Julia Cambrill, the Alfred Andersons, the Samuel Brimms, the Ronald Hickses, the P. Robertses, the Samuel Hawkinses, the Willie Joneses, the Leander Browns, Wallace Laster.

V. Young, J. S. Galdys, the Matthew Joneses, the Russell Hollands, the Percy Thoms, the Charles Carters, the Stanley Austins, the William Kellys, the George Cases, the Lawrence Rabbs, the Oliver Greens, the Walter Austins, Joanne Dorsey, Myrna Jones, Donna Dorsey, Rita Glenn, George Austin, Robert Murdock.

Blanche Taylor, Mabel Dickerson, Viola Randolph, the Edward Durhams, the George Diggses, the Tommy Timmonses, the Joseph Richardsons, the Thomas Jeteses, the Lloyd Mittenses, the Walzetta Fishers, the James Mosses, the Jean Kennys, the Calvin Gaines, Elizabeth Majette.

James Banks, the Vincent Lees, the Robert Stantons, Henry Williams, Leola Parks, the James Thomases, Lana Hall, William Nesbit, Velma Cox, Alfred Hickman, Lula Shaw, F. Jerry Williams, Elizabeth A. Mills, Ethel Stanford, the William Davises.

Mrs. Rosita B. Uncles, Moses Coleman Jr., the John Lee Bagwells, Audrey Highsmith, Rosetta S. Williams, the Paul Neales, the Reginald Combses, the John Fultons, Dolly Bennett, Jewell Jones, the Ervin Detts.

Pearl B. Exum and Earl Carter, Viola Wagner, the Arnold Woodlands, Nannie Carrington and James Carrington, Mr. and Mrs. Leslie Hawks, the Lester Haymans, the Charles Blues, the Clarence Bonds, the John Woodlands, Margaret Jackson, Esther Harris, Louis Harris Jr., Mildred Gabbin, Albert James, and Ms. Bertha Johnson.

Dance Recital

Recently, the Thomas G. Hayes Dance Ensemble of Baltimore, P.S. No. 102 presented a spring dance recital entitled "Reaching New Heights Through Dance," at Truesdell Elementary School, 8th and Ingram Streets, N.W., Washington, D.C.

The 25 member dance ensemble is comprised of children ranging from 4 to 15 years of age, under the capable tutelage of Ms. Sheila Greene, the dance instructor at the Thomas G. Hayes School.

The interpretive dances were performed to well known musical selections. Some of the songs to which they performed were: "What Good Is a Song," "Be a Lion," "Star Wars," "I've Waited Too Long," "Reasons" and "Godspell."

Teachers who were instrumental in putting this program together were Samuel T. Jones and Mrs. Willie Simmons, librarian assistant and librarian, respectively, at Truesdell Elementary School. Martin Hales, senior teacher of Thomas G. Hayes Elementary-School was in charge of the dance group. Remarks were made by Mrs. Anderson, assistant principal at Truesdell, and Hales of P.S. No. 102.

Miss Ensey, Mr. Phillips

Vows of matrimony were recently spoken between Miss Sandra Jeanette Ensey and James G. Phillips Jr. in services held in Annapolis, Md.

The bride is the daughter of Mr. and Mrs. Norman Ensey of Glen Burnie while the bridegroom is the son of Mr. and Mrs. James Phillips Sr., of Millersville, Md.

A reception honoring the couple was hosted by the bride's aunt, Mrs. Paula Downs in her Annapolis home.

Mr. and Mrs. Phillips will make their home in California.

Marine Engineering

A career in the Merchant Marine could change the course of your life
A unique educational opportunity
A civilian profession
Tuition free education
Free room and board
Three year course
Applicant must be a High School graduate with high achievement in academic math
Ages 17—31

NONDISCRIMINATORY POLICY AS TO STUDENTS

The Calhoon M.E.B.A. Engineering School admits students of any race, color, national and ethnic origin to all the rights, privileges, programs and activities generally accorded or made available to students at the school. It does not discriminate on the basis of race, color, national and ethnic origin in administration of its educational policies, admissions policies, scholarship and loan programs and athletic and other school administered programs.

CALHOON M.E.B.A. ENGINEERING SCHOOL
9 Light Street
Baltimore, Maryland 21202
PHONE (301) 727-5350

TRY OUR SUNSHINE

COMMUNITY COLLEGE OF BALTIMORE

DAY & EVENING CLASSES

SPECIAL SESSION & 1st SUMMER SESSION

SUMMER 1978

General Registration
HARBOR CAMPUS—May 31
LIBERTY CAMPUS—June 1
Classes start June 5

For further information:
Director of Summer Sessions
Division of Continuing Education
COMMUNITY COLLEGE OF BALTIMORE
LIBERTY CAMPUS
2901 Liberty Heights Ave.
Baltimore, Md. 21215
Phone: 396-0360, 0361, 0362, 0363
HARBOR CAMPUS
Lombard St. & Market Pl.
Baltimore, Md. 21202
Phone: 396-1860

20¢ OFF SAYS YOU CAN'T TASTE THE DIFFERENCE between Holly Farms Chicken Franks and your favorite hot dog.

• 100% chicken meat
• No cereal extenders or fillers
• No by-products
• Nutritionally labeled
• 22% more protein
• 20% fewer calories than regular franks
• 33-1/3 less fat than U.S.D.A. standards for meat franks
• Available in packages of eight or ten

STORE COUPON NOTHING BUT THE BEST

STORE COUPON NOTHING BUT THE BEST

SAVE 20¢ ON HOLLY FARMS CHICKEN FRANKS OR BOLOGNA