# 'TGIF' movie premiere, May 23 to benefit AFRO Clean Block

Two giants of the music industry Motown and Casablanca Record and Film Works have joined forces to make the motion picture "Thank God It's Friday," starring Donna Summer and the Commodores.

A Columbia Pictures release, the Maryland Premiere will be held Tuesday, May 23 at 8 p.m. at the New Theatre.

Jack Fruchtman, owner of J.F. Theatres has made the New Theatre available with all proceeds going to the 44th Annual AFRO Clean Block program.

WWIN Radio is co-sponsor.

In a meeting Thursday at JF Theatres, Mrs. Ida Peters, AFRO Clean Block Director; Don Brooks of WWIN Radio and Miss Linda Goldenberg, Columbia Pictures outlined the program of 100 T-shirts and record albums.

Tickets are $5. and are on sale at the AFRO office, 628 N. Eutaw Street, Monday thru Friday, 9 a.m. to 4:30 p.m.

A press party will be held Friday, May 19 at Gatsby's Disco, 1817 N. Charles St. to inform corporate and business leaders about the need to increase the Clean Block fund to provide paint, seeds and flowers to needy blocks.

Clubs, organizations and business people making donations of $25. will receive 5 free tickets to the benefit show.

$50. contributors will receive 16 free tickets; $75., 24 free tickets; $100. 32 free tickets.

All contributors making special gifts of $100. or more will have their picture made with Hollywood star, Ray Vitte and maybe the Commodores who will be flying in for this gala premiere party.

If you've ever passed the trembling walls of a disco nightclub or seen pictures of the glittering decor, the outrageously uninhibited styles of its characters, and their bizarre gyrations on the dance floor, you may have wondered what's behind the booming phenomenon of disco night life. You'll get the answers when you see the movie "Thank God It's Friday" and you'll be helping a worthy cause as well.

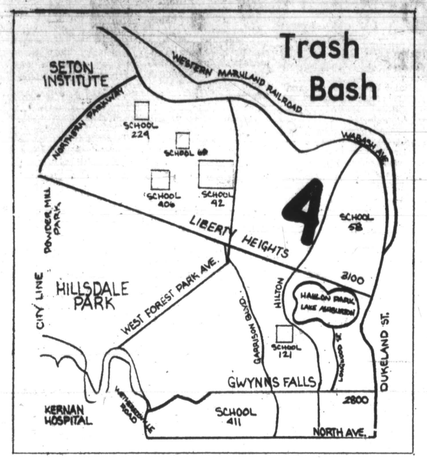


## Bulk Trash pick up Garrison Blvd-Ayrdale Saturday, May 13

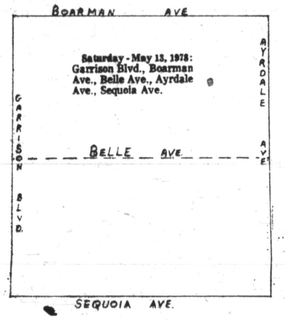


## Carrollton-Fremont Monday-May 15

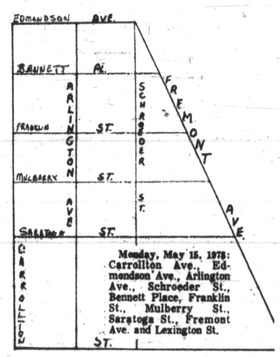


Monday, May 15, 1978: Carrollton Ave., Edmondson Ave., Arlington Ave., Schroeder St., Bennett Place, Franklin St., Mulberry St., Saratoga St., Fremont Ave. and Lexington St.

**44th ANNUAL AFRO CLEAN BLOCK CAMPAIGN APPLICATION BLANK**

Name ____ Age ____

Address ____ Phone ____

Zip Code ____

Mail to the AFRO-AMERICAN NEWSPAPERS 624 N. EUTAW STREET BALTIMORE, MARYLAND 21201

## Westport Homes join Clean Block

Captain, Mrs. Irene Harris; Co-captain, Mrs. Daisy Alston.

Workers: Ms. Velva Conyers, Mrs. Quenton Baker, Mrs. Sonia Stewart, Wesley Williams, Mrs. Carolyn Williams, Mrs. Alice Manning, Mrs. Daisy Alston, Mrs. Martinez Banks, Ms. Diane Jones, Mrs. Lilly Mallory, Harry Parker, Mrs. Irene Parker, Rita Parker, Ms. Bett Diggs, Edward Diggs, Mrs. Bessie Daily, Tany Haynes, Denise Banks, Marlo Haris, Vera Middletown, Pamela Middleton, Vanessa Haynes.

2400 Dunfries Ct. — Captain, Mrs. Barbara Lewis; Co-captain, Ms. Rochelle Gladden, Advisor, Ms. Angela Burley.

Workers: Ms. Veronica Jackson, Richard Hill, Jeanette Hill, Stephanie Hill, Denise Hill, Clara Montgomery, Horace Montgomery, Clarra Mae Montgomery, Lestina Montgomery, Margaret White, Robert White, Shirley White, Augestine White, Marlene White, Rochelle Linberger, De Sean Dickerson, Oscar Hawkins, Victoria Davis, Shean Burley, Brian Gladden, Jeramine Gladden, Karolyn Gladden.

2300 Norfolk St. — Captain, Mrs. Vera Randolph; Co-captain, Delores Lester, Advisor, Rosalyn Tripp.

Workers: Leroy Simms, Bernadette Simms, Bernadene Simms, Chenly Randolph, Kevin Randolph, Mary Tripp, Stacy Tripp, Andre Matthews, Mary Hooper, John Neely, Patricia Walker, Anne Garrison, Leonard Long, James Long, Andrea Gullier.

2400 Dorton — Captain, Mrs. Rosa Fitzgerald, Co-capatin, Mrs. B. Watson; Advisor: Mrs. Mabel Hamilton.

Workers: Mrs. Dorothy Griffin, Mrs. R. Christian, Mrs. G. Wingfield, Mrs. Olivia Butler, Mrs. Gwendolyn Finch, Mrs. Sarah Hall, Mrs. Dorothy Crews, Mr. and Mrs. Davis, John Robinson.

2400 Maisel Ct. — Captain, Mrs. Dorothy Jones; Co-capatin, Mrs. Virginia Barksdale; Advisor, Mrs. Vanessa Scott.

Workers: Charles Wallace, Mrs. Helen Wallace, Ms. Beverly Curtis, Mrs. Alverta Allen, Mrs. Betty Cokley, Mrs. Helen Richmond, Ms. Crystal Rollins, Mrs. Juanita Jones, Mrs. Alice Steele, Mrs. Evelyn Green, Richard Parker, Mrs. Alverta Parker, Ms. Carolyn Curtis, Robin Grant, Angela Parks.

2400 Wilgrey Ct. — Captain, Mrs. Laura Kelly, Co-Captain, Mrs. Naomi Peterson.

Workers: Mrs. Clara Akes, Sonia Akes, Joyce Felder, Mrs. Alice Turner, Mrs. Laybell Lewis, Mrs. Catherine Sparrow, Mrs. Naomi Peterson, Mrs. Laura Kelly, Steven Kelly, Adriane Kelly, Angela Peterson, Tracy Peterson.

2500 Maisel St. — Captain, Mrs. Thelma Saunders, Co-captain, Mrs. Jean Horse; Advisor, Mrs. and Mrs. James Hicks.

Workers: Mr. and Mrs. David Hammond, Mrs. Hilda Johns, John Johns, Mrs. Maude Pinkney, Tyrone Rice, Mrs. Ophelia Rice, Mrs. Torethia McComieos, John Bryant, Mrs. Jean Bryant, Stanley Bryant, Gwendolyn Mrs. Evelyn Wesley.

2800 Kent St. — Captain, Mrs. Mary Oliver; Co-capatain, Mrs. Shirley Guest; Advisor, Mrs. Shirley Epps.

Workers; Palace Dixon, Rose Spencer, Samuel Oliver, Linda Whitting, Imogene Garrison, Gloria Garrison, George Garrison, Betty Garrison, Marie Garrison, Marlene Garrison, Erma Payne, Felecia Payne, Azalee McBride, Blanche McBride, Alice McBride, Shirley Ross, Alethia Taylor, Rosetta Cure, Rosetta Cockley, Rosetta Cockley, Darlene Stanfield, Eulice Hayes, Grace Lemon, Carolyn Richardson, Clara Wess, Lulavene Wilson.

2300 Nevada St. — Captain, Mrs. India Noakes; Co-captain, Mrs. Geneva Turner.

Workers: Arthur Noakes, Antionette Noakes, Corey Noakes, Diane Turner, DANNY Turner, Fran Turner, Ronnie Turner, Douglas Turner, John Marshall, Geraldine Matthews, Gloria Fields, Melvin Fields, Tony Fields, Terry Fields, Torah Fields.

2500 Salerno Place — Captain, Mrs. Louise Horton; Co-capatin, Mrs. Margaret Hill; Advisor, Mrs. Gwendolyn Harvin.

Workers: Louise House, Linda House, Bessie Smith, Mildred White, Elevia Turner, Maxine Brown, Shirley Robertson, Emma Williams, Mae Ruth Pigett, James Taylor, Jerry Spencer.

2500 Salerno Place — Captain, Mrs. Charles Baker; co-capatin, Mrs. Ivory Porter; Advisor, Mrs. Adell Harmon.

Workers: Marion Harmon, Charles Baker, Robin Grant, Carol Hailstock, Andrea Smith, Robert Smith, Thelma Smith, Alexander Jones, Lucille Carter, Deloris Robinson, Angela Robinson, Mary Ellen Jones, Nathanie Jones, Roy Panter, Janice Bowens, Jessie Wilson.

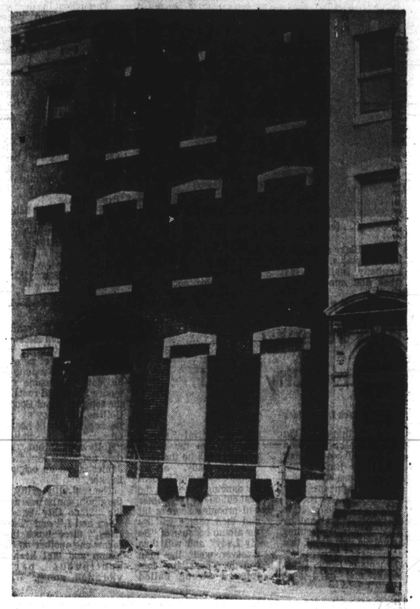

Houses in 900 N. Fulton Ave. are fenced off in preparation for rehabilitation by the city. This is part of the improvements planned for the Sandtown - Winchester area. Note trash behind fences.

DONNELLY Advertising CORP. Foster & Kleiser FOSTER and KLEISER

Sing it Outdoors" is singing a different tune now that Donnelly Outdoor Advertising has become Foster & Kleiser. Our new name may not be too familiar in Maryland, but we're now part of the largest outdoor advertising company in the country. As a division of Metromedia, Inc., Foster & Kleiser has been serving major metropolitan markets throughout the U.S.A. for 75 years and is the leader in outdoor communications. The words to the jingle may be different, but the message remains the same — as Foster & Kleiser, we'll work as hard as ever to do a good job for our community, in advertising and public service.

FOSTER and KLEISER

3001 Remington Ave. Balto., Md. 21211 (301) 235-8820

## Rosemont Homeowners Assoc.

Rosemont Homeowner's T.C.P. Association put out the nicest newsletter for the month of April.

The President Mrs. Shirley Fisher, thanked members who participated in the "Buy new trash cans project." She warns those who have not purchased cans to do so to avoid citations and fines from the Sanitation Department.

Mrs. Fisher also gave members a run down of her activities in their behalf during the month of April, including her attendance at the kick-off meeting of the 44th Annual meeting of the AFRO Clean Block.

She invited the blocks in the organization to join the AFRO Clean Block. Suggested colors for these blocks are green, white, and yellow. If residents have any other suggestions, they are requested to call the president. Mrs. Fisher is also asking that no tires be used in the blocks. Instead, the purchase of flower pots is planned.

The letter also notified parents Baltimore Summer Corps jobs would be available for youngsters. First preference, however, would go to families who are members of the organization.

The Rosemont group was involved in many activities during April.

The big event coming up is the Mother's Day Dinner Theatre Party at New Bolton Hill, this Sunday, May 14. It's a complete sellout!

The next meeting ot the Rosemont Homeowners Association will be held on Sunday, May 21, 1978 at 3 p.m. at 2114 Edmondson Ave. (Self-Help Housing)

All residents are urged to attend. 38th Legislative District Senator Clarence Blount, Council people, and Delegates will discuss neighborhood problems.

There will also be a film concerning the new Lutheran Hospital Primary Care Center.

## Clean Blocker in hospital

Mrs. Mary James, AFRO Clean Block Steering Committee member, is well known as the "Tire Lady." She is in Johns Hopkins Hospital, Osler 672. Understand she is in satisfactory condition.

Mrs. Sadie Givens, 522 Sanford Place, AFRO Clean Block Steering Committee member, has been under a terrible strain due to her daughter's illness. Her daughter has been in the hospital for the past three months and Mrs. Givens has been right there with hr.

Mrs. Perla Stevens, 1627 Bakbury Ct., another Clean Block Steering Committee member, is recuperating from an operation.

It would be nice if Clean Blockers would send them a card or note of cheer.

DAWN MAGAZINE

"A New Day For Black Americans"

INCLUDED IN TODAY'S AFRO!

DAWN MAGAZINE

JOURNALISM AT ITS BEST...

- BOSS to the entire Army, Sec. Clifford Alexander
- Take advantage of the help offered by travel agents. You could save a lot.
- Use fresh foods instead of canned or frozen with these recipes.
- They play basketball on unicycles for the circus.
- It's called Capoeira, and it's a black man's martial art.
- Celebenii answers your questions about the stars.

"READING ENJOYMENT FOR THE ENTIRE FAMILY"



# Small Ads .. Big Results! CLASSIFIED ADS!

JUST CALL 728-8200

IN MEMORIAM

HAMMOND — In loving memory of my dear father, son and our brother, WILLIAM E. (BILL), who departed this life, May 12, 1954:

BILL, we have missed the sound of your footsteps
And your voice since you have gone.
And though we no longer see you,
In our memory you live on.
And so we smile in the daytime,
But, come night — our hearts are sore,
As we think of the dear one, God took away,
To His distant and golden shore.

Daughter — CAROLE HAMMOND
Mother — MARY E. HAMMOND
Sisters — DOROTHY A. NELSON and GRACE SMITH
Brother — HOWARD HAMMOND.

BIRTHDAY TRIB.

CASSIDY — A Birthday Tribute to the memory of our loved one, RONNIE C. CASSIDY, on his Birthday, Sunday, May 14, who departed from us October 14, 1974:

The love for you will always be here
For we all love you and always will care
We're touched by your memories
On the days that pass by
But only sometimes we can't help but cry
We seem to wish for a wonder to come true
That some day and some way
We'll be together again with you.

Sadly Missed — Mother BESSIE CASSIDY, FAMILY & FRIENDS.

CARDS OF THANKS

JONES — The family of the late BERNARD L. JONES wishes to thank the Revs. Clark, Parham, Williams and Bishop Showell, also the relatives, friends, neighbors and all others who contributed to the family during its bereavement. A special tribute to the Club Sphinx and its members and Macco's Tavern for their wonderful and beautiful services.

Wife, SARA S. JONES — Mother and Stepfather, RENA and EDWARD BYRD — Niece, ROBESONIA JOHNSON — and NEPHEWS.

PERSONAL

I, MRS. MARIE PAYNE, looking for mother of Shelley, 12, given to me in 1964 at 2027 East Fayette Street, Call 464-3654.

ACKNOWLEDGEMENT

CROWNER — I wish to thank the Priests, Parishioners, and Altar Guild of St. Peter Claver Church, the Pen Dipper Club, the Breakfast Club, Relatives, Friends and Neighbors for their prayers, cards, gifts, and other acts of kindness during my long illness.

PERCY CROWNER.

GIRL HOUSEKEEPER — for 1 professional man. No cooking. Living facility and expenses. Free time is your own. 539 - 0179.

INSTRUCTIONS

The Operating Engineers Joint Apprenticeship and Training Committee,

Local Union No. 37 will be accepting applications by appointment for operating engineer apprentice training.

For Further Information Call MONDAY thru FRIDAY 9 A.M. to 4 P.M. 256-2944

WANTED

MODELS & FASHION DESIGNERS NEEDED

For the Opening of Vogue International Models must have experience or graduate of a modeling school/studio, fashion designers must have a portfolio. Contact

MRS. YVONNE MONTIER 922-7783

9 a.m.-12 p.m. (Monday-Fridays) for an appointment.

HELP WANTED

TEACHER OPENING at Towson YMCA Day Care Center; degree in ECE necessary. Call 823-8870.

HELP WANTED HELP WANTED

## MAINTENANCE MECHANIC

Imm. opening for 1 Maintenance Mechanic in a chemical plant in the Dundalk area. Applicant must possess 3 yrs. industrial plant exp. and be familiar with pump repairs, pipefitting, motor driven agitators and have knowledge of boiler repair. Must have own tools. Pos. starts at $6.71 per hr. plus differential of .15 and .21. Paid Blue Cross/Blue Shield, dental and prescription plan and many other fringe benefits. For appointment call Mr. Allen 633-6400, Ext. 350. Between 9 A.M. to 3 P.M.

CHEMICAL/METALLURGICAL DIV OF SCM CORP.
2701 Broening Hwy.
Balto., Md. 21222
An Equal Opportunity Employer M/F

FACULTY POSITION OPENING
Biological Sciences
Chesapeake College
Wye Mills, Md. 21679

AVAILABLE: August 29, 1978, subject to final budget approval. Application deadline May 30, 1978.
SALARY: $12,972 to $19,155. Salary dependent on qualifications and experience; nine-month contract.
DESCRIPTION: To teach courses in the Biological Science Programs, includes courses in biology, botany, zoology, microbiology, anatomy and physiology. The courses are designed for college transfer students and those seeking employment as medical laboratory technicians.
EDUCATION: A Master's degree in a biological science is required. a Ph.D is preferred.
EXPERIENCE: A minimum of five years of teaching or related experience at the collegiate level is required. Experience in teaching biological science courses in medical technology and nursing students is desirable. Applicants should be familiar with individualized instructional procedures and performance based objectives.
CONTACT: Send resumes and inquiries to the:
Personnel Office
Chesapeake College
Wye Mills, Md. 21679
THE COLLEGE: Chesapeake College is a two-year regional community College serving Maryland's Eastern Shore, located on Rt. 50 at Wye Mills, Maryland, 30 miles east of Annapolis, Maryland. The college is in its 11th year of operation and has an enrollment of approximately 1,800. Increasing emphasis is being placed on identifying and fulfilling the specialized educational needs of the region.
CHESAPEAKE COLLEGE IS AN EQUAL OPPORTUNITY/AFFIRMATIVE ACTION EMPLOYER.

## MARKET ANALYST

Major utility in the Delaware Valley seeks analyst to develop and maintain data sources and systems information and to analyze and evaluate energy markets for Long Range Corporate Planning department. One to three years' experience in related work needed, plus the equivalent of a Bachelor's degree in Marketing or a related area. Work in oil, gas, energy or utilities a plus. Hiring salary to $18,000.

Please send resume & salary history to:

BOX 30CGS
/o Afro-American Newspapers
628 N. Eutaw St.
Balto., Md. 21201
Equal opportunity employer M/F/H

FACULTY POSITION OPENING
Air conditioning, Heating, and Refrigeration/Plumbing

AVAILABLE: August 29, 1978, subject to final budget approval. Application deadline May 30, 1978.
SALARY: $10,613 to $14,735. Salary dependent on qualifications and experience; nine-month contract.
DESCRIPTION: To teach courses in the Air Conditioning, Heating, and Refrigeration/Plumbing programs. Includes courses in refrigeration theory, automatic controls, shop practices, oil burners, air conditioning, electric and electronic, plumbing and electrical wiring. The curriculum is designed to prepare persons for full-time employment immediately upon completion of the college program.
EDUCATION: A Master's degree or equated industrial experience.
EXPERIENCE: A minimum of one year of recent teaching experience and/or four years of significant industrial experience required. Applicants should be familiar with individualized instructional procedures and performance based objectives.
CONTACT: Send resumes with inquiries to the:
Personnel Office
Chesapeake College
Wye Mills, Md. 21679
THE COLLEGE: Chesapeake College is a two-year regional community college serving Maryland's Eastern Shore, located on Rt. 50 at Wye Mills, Maryland, 30 miles east of Annapolis, Maryland. The College is in its 11th year of operation and has an enrollment of approximately 1,800. Increasing emphasis is being placed on identifying and fulfilling the specialized educational needs of the region.
CHESAPEAKE COLLEGE IS AN EQUAL OPPORTUNITY/AFFIRMATIVE ACTION EMPLOYER.

DEAN OF ACADEMIC AFFAIRS
(Position Reannouncement)

Applicants are invited for the position of Dean of Academic Affairs at Anne Arundel Community College. The Dean of Academic Affairs reports to the Dean of the College and has primary responsibility for the instructional program of the College related to credit offerings. The Dean of Academic Affairs will be responsible to organize, administer, and evaluate all aspects relating to curricula and academic divisions. Salary will be competitive and commensurate with qualifications.

Candidates must possess a Masters Degree. Doctorate is preferred. Six years of full - time teaching experience in higher education is required as is two years of college administrative experience at the level of division chairperson or higher with four years or more preferred. Candidates must be able to demonstrate: An understanding of all facets of a comprehensive community college; initiative with regard to program development; sound communication skills; initiative in problem solving; and leadership ability as well as a cooperative attitude.

The position will be available July 1, 1978. Deadline for the receipt of materials is June 5, 1978. Please send a resume and cover letter to: Mrs. Carol Ford, Personnel Office, Anne Arundel Community College, 101 College Parkway, Arnold, MD. 21012. Anne Arundel Community College is an Affirmative Action/Equal Opportunity Employer. Applicants will not be discriminated against on the basis of race, sex, color, age, religion, national origin or handicap.

HELP WANTED HELP WANTED

## Faculty Position

The Maryland Institute, College of Art is searching for a part-time instructor to teach science from a humanist's approach, relating science to the other disciplines, especially to the field of art. The position will begin in the Fall of 1978.

Please direct inquiries and resumes to Don Dudrow, Acting Acting Academic Dean, Maryland Institute, College of Art, 1300 Mt. Royal Ave., Baltimore, Md. 21217.

Education

PROGRAM DEVELOPMENT & EVALUATION

Local Community College seeks dynamic individual to assume permanent, 12-month staff position. College-wide responsibility for development and evaluation of curricula, programs, credit/non-credit courses. Must have experience planning occupational/career and general education programs, familiar with program evaluation procedures. Successful candidate will have minimum of 5 years appropriate experience, preferably at least 2 years with a community college. Master's degree preferred. Salary to $22,000. Reply in confidence to Box 8a. AA/EOE.

ASSISTANT BRANCH MANAGER

Position available for Assistant Branch Manager. Previous bank management experience required. Salary commensurate with experience. Excellent benefits. Call:

PERSONNEL DEPARTMENT 244-3505

THE SAVINGS BANK OF BALTIMORE
Baltimore & Charles Sts.
EOE M/F

TECHNICIANS

Major Market T.V./FM station needs 1st class Technician. Technical skills, background, and Previous technical experience, (includes transmitter end digital) Send resume to: LIBBY STEVENS.

WMAR TV/FM
6400 YORK RD.
Balto., Md. 21212
Equal Opportunity Employer

SET UP MECHANIC (Press Brake)

Volco-Hart Corp. has an immediate opening for someone with experience in setting up press brakes.

Union Ship with all Company paid benefits. 2nd shift bonus.

Apply:
VULCAN-HART CORP.
3600 Northpoint Blvd.
Equal Opper. Employer m/f

SUPREME BENCH OF BALTIMORE CITY

Notice To Members Of The Bar

The Supreme Bench is seeking a qualified applicant for the position of a full - time salaried Master for the Circuit Court and Circuit Court No. 2 of Baltimore City to hear Domestic Relations and Juvenile Cases.

In considering appointments to this position, the Supreme Bench will give preference to attorneys whose education includes studies in psychology and sociology, and whose experience includes a demonstrated ability to understand and deal effectively with the problems of children, youth, and families. The attorney selected for the position will not be permitted to engage in the private practice of law. Current starting salary is $24,400.

Attorneys interested in this position shall submit detailed resumes to the Administrative Office of the Supreme Bench, Room 310 Civil Courts Building, Baltimore, Maryland 21202 no later than May 26, 1978.

TEACHING POSITIONS— VOCATIONAL EDUCATION

Applications are being sought for the following vocational teaching positions for the Harford Vocational - Technical High School which is opening in September:

Air Conditioning and Refrigeration
Plumbing and Heating
Trowel Trades (Masonry)
Diesel Mechanics
Auto Body Mechanics
Welding and Fabrication
Nursing Aide
(Registered Nurse Minimum Requirement)
Health Occupations
(Registered Nurse Minimum Requirement)

Minimum requirements are five (5) years experience in the specific trade area area and the completion, prior to the beginning of the second year of assignment, of eighteen (18) semester hours of college credits from the University of Maryland in specific vocational education and teaching methods courses. For applications and/or further information, please contact: Donald W. Judy, Supervisor of Personnel.

Harford County Public Schools
45 East Gordon Street
Bel Air, Maryland 21014

301-838-7300

SALES COMMISSION

One of the Nation's largest retailers is looking for full and part time professional sales people. We have immediate opening in our:

BUILDING MATERIALS
PLUMBING & HEATING
FURNITURE
FLOOR COVERINGS
SPORTING GOODS

If you are a Professional Sales person with a desire to have a job, with excellent potential, and outstanding company benefits. Apply in person

MON., TUES. -THURS.
10 a.m. -1 p.m.

MONTGOMERY WARD
Glen Burnie, Mall
Glen Burnie, Md. 212061
Equal Opportunity Employer M/F

AUTO MECHANICS

Major Auto st rvice center has immediate openings for full time, Mechanics with front end exp. Starting wage between $4.05 and $6.00 per hour depending on exp. Plus incentive bonus, and benefits. Apply in person.

MON.-THURS. TUES.
7:8 a.m.-1 p.m.

For more information call Auto Service Manager 761-6000 Ext. 246

Fred Mallmann

MONTGOMERY WARD
Glen Burnie, Mall
Glen Burnie, Md. 212061
Equal Opportunity Employer M/F

CHEMIST

National Paint Manufacturer seeking Chemist interested in research and development. Having experience in formulation on paints or coatings. Must be familiar with various intenses, used in coatings. BS Degree in Chemistry is desired, but will consider experience and some college in lieu of degree. We are interested only in career minded, ambitious and highly motivated individuals, capable of accepting challenges and progressing rapidly. Complete company benefits, private parking.

Call 837-3030 EOE

SEWING MACHINE MECHANIC

Experienced mechanic must have background on industrial sewing machine. Must furnish references. For further details and appointment.

461-2100
between 9 a.m.-3 p.m.
Equal Opportunity Employer

Nursing Faculty

Challenging opportunity to function creatively in a new upward mobility Practical Nursing * Associate Degree Nursing ladder program for a growing community college located on Maryland's beautiful Eastern Shore. Positions available in maternal-child and psychiatric nursing. Master's degree in clinical specialty required. Excellent salaries and personnel policies. Send resume by May 15 to:

Dr. Thomas D. Sape,
Dean of Instruction,
Wor-Wic Tech Community College,
1301 Old Ocean City Road,
Salisbury, Maryland 21801.
AN EQUAL OPPORTUNITY EMPLOYER

HELP WANTED HELP WANTED

PRESSMAN-MULTILITH 1250/1850. Must be experienced and do quality work. Excellent opportunity with fringe benefits.

367-2185
494-0545

ANGLESMITH ROLL-SETTER
SANDBLASTERS (Tank Exp.)
TOWER CRANE OPERATORS
(exp. req. all pos.)

APPLY:
BETHLEHEM STEEL CORP.
815 Key Hwy.
Balto., Md. 21230
An Equal Opper. Employer

Quality Control

ASSISTANT NUCLEAR COORDINATOR

Local manufacturer is seeking an individual with metallurgy or chemistry degree for laboratory staff position monitoring company adherence to quality standards. Send confidential resume including salary history to:

BOX 48
C/O Afro-American Newspapers
628 N. Eutaw St. 21201
Equal Opportunity Employer M/F

TRAINING OPPORTUNITIES

Women and men ages 16 to 21, learn a skill on a High School Diploma and earn away from home. Have openings now for Job Corp Centers that serve women. Call Miss Frances;

396-7300
I.D.E. m/f

PAYROLL SUPERVISOR

Leading national corporation has a position available for an experienced individual. Duties include complete payroll function, supervision for 500 salary and over 600 hourly employees. 3-5 years payroll supervisor experience required. Excellent starting salary commensurate with ability and experience and comprehensive company benefits are offered. Send resume in confidence to:

PERSONNEL MANAGER
PEMCO PRODUCTS SCM CORP.
5601 Eastern Ave.
Baltimore, Md. 21224
Equal Opportunity Employer M/F

ACCOUNTANT

COST ACCOUNTANT

Baltimore manufacturing firm has an immediate opening for a qualified Cost Accountant. Seeking college grad with experience in cost accounting. Salary commensurate with ability and experience. Send confidential resume including work experience and salary history to:

BOX 49
C/O Afro-American Newspapers
628 N. Eutaw St. 21201
Equal Opportunity Employer M/F

DIRECTOR, PRE-TRIAL RELEASE DIVISION

Because of the recently announced elevation of Judge Richard O. Motsay to the Bench, the Supreme Bench of Baltimore City is seeking a qualified applicant for the position of Director, Pre-Trial Release Division.

Applicants shall have five years full time employment in an administrative capacity for a court oriented agency in which they demonstrated administrative ability in decision and policy making matters; Possession of a masters degree in the behavioral sciences preferred, however, post-graduate degrees in other disciplines including Master of Arts, Master of Science, Juris Doctor, etc., will be considered. Starting salary grade GS-13.

Send resumes to Seila Solomon, Administrator, Supreme Bench, 210 Civil Courts Building, Baltimore, Maryland

SECRETARY

Interesting and diversified busy and challenging are the objectives used to describe this position. our Marketing and Information Services Dept. applicant should have excellent shorthand, 100 wpm, typing 60 wpm., 5 years experience in secretarial field. Private parking, company benefits, congenial atmosphere and liberal starting salary. Call:

837-3030
EOE

HELP WANTED

Teaching Vacancies

Oakcrest High School
English (Team Teaching)
English/Reading
Mathematics
Special Education
Science/Math

Aberdeen High School
2 English/Reading
Mathematics
Business Education
Head Basketball Coach (Boys)
Head Track Coach (Boys)

We are seeking candidates with a commitment to serve as coaches and advisers in the schools' activity program.

N.J. Certification Required

Send a written letter of application by May 26, 1978 to Superintendent, Greater Egg Harbor Regional High School District - Oakcrest - Absegami High Schools, Mays Landing, N.J. 08330.

We are an Affirmative Action/Equal Opportunity Employer

CASHIER

5 day week in modern credit office. Pleasant working conditions. Chance for advancement. See Mr. Lowe.

LEE FURNITURE CO.
10 N. Howard St.

COUNSELOR: 12-month position beginning July 7, 1978. Minimum qualifications: Master's degree in counseling, guidance, or related area plus two years experience in career counseling/vocational guidance including evaluation of occupational information, familiarity with community college concept, students, and career programs. Salary commensurate with experience.

Responsibilities: Establishment and maintenance of counseling operation for students enrolled in career programs; advising and personal/career counseling of individuals and groups; teaching credit and non-credit courses in career development and employment search techniques; test interpretation; establishing career library; liaison with area employers and faculty in career programs.

Send resume and three letters of recommendation to Debra Pelletier, Chairperson, Search Committee, Harford Community College, 401 Thomas Run Road, Bel Air, Maryland 21014. Application deadline is May 22, 1978.

Harford Community College is an Equal Opportunity M/F/H Affirmative Action Employer.

Education

Developmental/ Remedial Instructor

To teach scheduled remedial/developmental classes, handle referrals and clinical cases in open lab, assist in special projects undertaken by the College Skills Center. Minimum of master's degree in Reading and Diagnosis, plus experience in teaching, tutoring, study skills, rapid reading, and English as a second language, preferably at a community college. Strong interpersonal skills required, combination of skills/experience in counseling and teaching ideal, as is experience with interdisciplinary developmental programs. Ten month position. Summer Session possible. Salary range $12,300 to $15,000. Available Sept. 78. Acceptance of open date, community college philosophy essential. Application deadline May 15, 1978. Send letter of application and resume to Personnel, Catonsville Community College, 800 S. Rolling Rd., Catonsville, Md. 21228. I.A./EOE

SALES MANAGER REAL ESTATE

Knowledgeable, aggressive individual wanted to totally manage the functions of 20 sales people and the operations of an aggressive real estate office. Must have 3 years experience as an agent. Will train if necessary the right type person. Must be willing to read and study.

Replies held confidential. Contact or send resume to: Mike Cassell-644-2222.

Cassell Assocs. Realty
4525 Harrison Blvd.
Balto. Md. 21215

BILLING CLERK

We have an opening in our accounting department for a qualified applicant. High school graduate, 45 WPM typing, experience in use of adding machine-calculator required, previous billing or bookkeeping experience preferred. Position handles tabulation and billing for two manufacturers group's shipments. For an interview appointment call Miss Wells at 633-6400 Ext. 320 between 10 A.M. & 2 P.M.

PEMCO PRODUCTS SCM CORP.
5601 Eastern Ave.
Baltimore, Md. 21224
Equal Opportunity Employer M/F

PRESSMAN-LETTERPRESS

Kluge and Little Giant, must be experienced. Excellent opportunity. Benefits.

367-2185
484-0545

LADY PIANIST to play gospel by ear. 486-6841 from 9:30 p.m.-11 p.m. 664-8660, 6 p.m.-12 midnight.

TRUCK DRIVER — Local to his job and company. Experienced handling furniture, knowledge of city and suburban. Apply in person only if you have above qualifications. Tuesday thru Saturday, 11-4 p.m. Lee's Furniture, 1219 South Howard Street. See Mr. Sherman.

MASTER BARBER Wanted — 2025 Frederick Avenue. Call Mrs. Carnahan, 455-0077, after 6 p.m.

HELP WANTED

CHESAPEAKE COLLEGE
FACULTY POSITIONS

Applications are now being accepted for the following positions:

AIR CONDITIONING, HEATING, AND REFRIGERATION /PLUMBING—available August 29, 1978, subject to final budget approval, salary $10,613 to $14,735, nine-month contract, Master's degree or equated industrial experience is required, one year of recent teaching experience and/or four years of significant industrial experience required.

BIOLOGICAL SCIENCES—available August 29, 1978, subject to final budget approval, salary $12,972 to $19,155, nine-month contract, Master's degree required, Ph.D. is preferred, minimum of five years of teaching or related experience at the collegiate level is required.

Salary levels for the above positions dependent upon qualifications and experience. Liberal fringe benefits. Submit resumes with inquiries to the: Personnel Office, Chesapeake College, Wye Mills, Md. 21679. Application deadline May 30, 1978. Chesapeake College is an equal opportunity/affirmative action employer.

ENGINEERS

Excellent career opportunity for young, the plant Engineering staff of a leading household product manufacturer, in one of the following positions:

PROJECT ENGINEERING
Requires B.E. or C.H.E. degree and one of 1 yr. experience in project work. Prefer a working knowledge of piping, vessels, valves, heat exchangers, and other related equipment, associated with chemical processing, and consumer product packaging.

IN PLANT PROJECT ENGINEER
UTILITIES AND ENERGY MANAGEMENT
Requires a staff starter who has B.E. degree and one of 1 yr. exp. with boilers, Power plants, and management, air compression, heat balance, incinerators, and energy consumption, distribution and management.

Ex cellent salary and our benefits package is among the best in our industry. Please forward resume and salary requirement, to:

BOX 40LB
c/o Afro-American Newspapers
628 N. Eutaw St. 21201
Equal Opportunity Employer M/F

Accounting

Instructor or Assistant Professor position in accounting and Business Department Head available August 15. Seeking energetic leader and effective instructor for dynamic, rapidly growing community college on Maryland's beautiful Eastern Shore. Bachelor's degree and ability to teach variety of accounting subjects required. Community college teaching experience, C.P.A. and appropriate work experience preferred. Send resume by May 15 to:

Dr. Thomas D. Sape,
Dean of Instruction,
Wor-Wic Tech Community College,
1301 Old Ocean City Road,
Salisbury, Maryland 21801.
EOE

MANAGEMENT DEVELOPMENT CANDIDATE

Local plant of a nationally known "Fortune 500" manufacturer in need of Management Development Candidate to start as a Production First-Line Supervisor. Chemical Engineering or technical degree required. Minimum of 2 yrs. work exp. preferred but not required. Must be available for shift work. Starting salary $18k to $19k. Exc. Company paid benefits. Send resume stating education and experience to:

BOX 26LB,
c/o Afro-American Newspapers
628 N. Eutaw St.
Balto., Md. 21201
An Equal Opper. Employer m/f

ELECTRIC ARC WELDERS (Experienced)
APPLY:
BETHLEHEM STEEL CORP
Sparrows Pt. Shipyard
Sparrows Pt., Md. 21219
An Equal Opper. Employer

FIELD SERVICE TECHNICIAN

Digital Equipment Corporation, the recognized leader in mini-computer manufacturing and technology, is looking for electronic technicians/customer engineers to service in Maryland, Washington, D.C. and Northern Virginia areas. These positions require a minimum of 2 years hands - on experience in computer systems and peripheral troubleshooting. Experience may have been gained through the military or business applications.

We have a comprehensive benefits package, which includes a dental plan.

Please call Brendan Ast at (301) 459-7900. Call collect if outside the metro D.C. area.

If unable to call, send your resume, including salary history, to: Brendan Ast, DIGITAL EQUIPMENT CORPORATION, Dept. N418-21 3171, Lanham 30 Office Building, 5900 Princess Garden Parkway, Lanham, MD. 20801. We are an equal opportunity employer m/f

digital