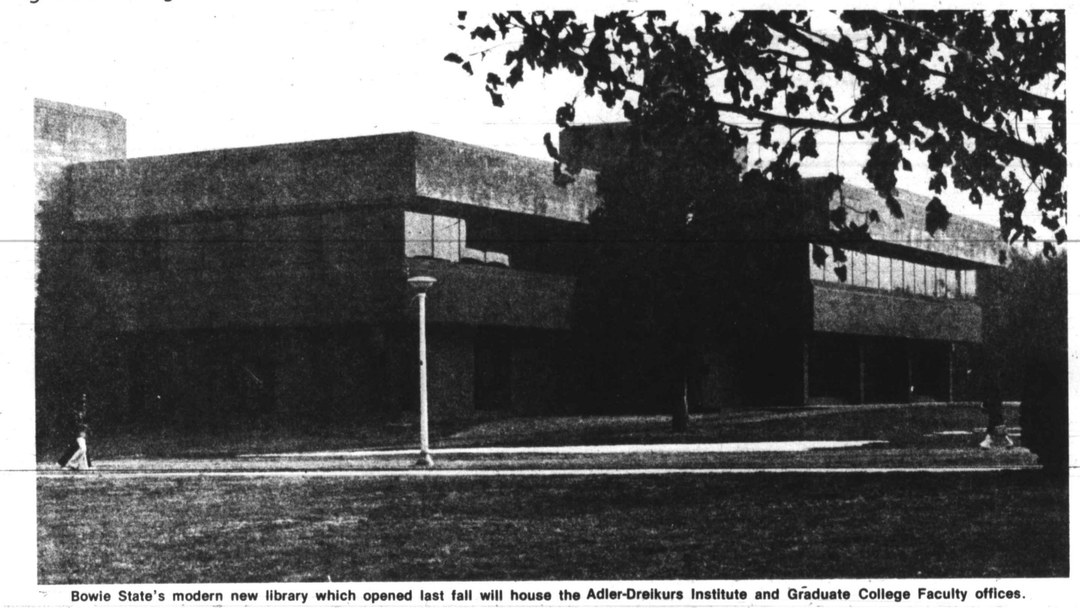

Bowie State's modern new library which opened last fall will house the Adler-Dreikurs Institute and Graduate College Faculty offices.

Five-Day Course Set At Harper's Ferry

SOCIAL EQUALITY
Psyc. 2001.540

July 31 through August 4
Hilltop House
Harpers Ferry, West Virginia

* Five-day residential program
* Three semester hours of graduate credit
* Designed primarily for master degree candidates in:
  Guidance and Counseling
  or
  The Adler-Dreikurs Institute of Human Relations
* Enrollment limited to 18.

This course will focus on equality of human relations in various roles and settings including: male-female relationships, child-adult relationships in families and schools, employee-employer relationships, organizational functioning, and race relations.

The laboratory training model will be used,and will include structured and unstructured experiential exercises and activities such as demonstrations, role playing, psychodrama and discussions. There will be morning, afternoon and evening sessions; starting at 9:00 a.m. July 31 to 4:00 p.m. on August 4.

Fees

1. Tuition and Registration $145.00
2. Room and Board ($152.00 single occupancy; $132.00 double occupancy). All meals included from lunch July 31 through lunch August 4.

For further information call: Dr. Charles T. McElvaney, Professor, Graduate College, 464-3322 or 464-3323.

Earn Grad Credit At NASAP Meet

The annual Convention of the North American Society of Adlerian Psychology offers students an opportunity to earn up to two semester hours of credit for full participation in the convention. Scheduled for May 26-May 31 at the Hyatt Regency Hotel, Washington, D.C., the program offers instruction by outstanding scholars, teachers, counselors, and therapists from the United States and Canada. Contact the Registrar, Graduate Office, for details for registration and academic requirements.

Bowie State College

Undergrad Summer Session II

June 26 to July 28

OFF-CAMPUS CENTERS

Are you interested in taking courses at one of our off-campus centers?

We'd like to make sure we're serving your needs.
Please indicate whether you'd like to take Bowie State College courses, now, and let is know your suggestions for future locations.

__ Andrews Air Force Base
__ Annapolis Senior High School
__ Belair Junior High School
__ Bowie Senior High School
__ Fort George Meade
__ Friendly Senior High School
__ Laurel Senior High School
__ Northwestern Senior High School
__ Roosevelt Senior High School
__ Surrattsville Senior High School

Suggestions for future Centers _____
Name _____
Address _____
City _____ State _____ Zip _____
Phone: Day _____ Evening _____
MAIL TO: College of Continuing Education
Bowie State College, Bowie MD 20715

Information On Refunds, Withdrawals

Full refund, including registration and incidental fees, will be made if the College fails to offer the specific course requested and the student does not enroll in any other course at the College.

Mere absence from class does not constitute official withdrawal, and notification of the instructor does not constitute proper withdrawal. If a student finds it necessary to withdraw, he/she must immediately inform the Registrar in the Registrar's Office and fill out the appropriate withdrawal form. If a student is unable to appear in person, he/she must telephone and immediately submit a confirming letter by registered mail indicating reason for the withdrawl and the last date of attendance.

The date on which official notice of withdrawal is received by the Registrar determines the amount of refund. Students who officially withdraw from class prior to the final examination will receive a grade of "W"

Veterans

Veterans in need of information regarding federal programs should contact the Veterans' Coordinator located in the Registrar's Office.

SUMMER 1978
JAZZ AND VOCAL WORKSHOP FOR HIGH SCHOOL STUDENTS
at
BOWIE STATE COLLEGE

3 WEEKS JUNE 26-JULY 14
MONDAY - THURSDAY - 9 a.m.-2 p.m.

INSTRUMENTALISTS
Stage Band Techniques
Ensemble Performance
Basic Musicianship Class

VOCALISTS
Vocal Techniques
Ensemble Performance
Basic Musicianship Class

Enrollment Application

Check One:
☐ Non-Credit $55 plus $10 registration fee
☐ 3 Credits $75 plus $10 registration fee
Payment Enclosed: ☐ yes ☐ no
Classification: High School Junior as of Fall '78 ☐
High School Senior as of Fall '78 ☐
High School Grad. as of Fall '78 ☐
Name _____
Address _____
Telephone Number _____
Mail To: __ **Dr. Eulah B. Peters**
Coordinator of Music
Bowie State College
Bowie, Maryland 20715

SUMMER SESSION II
(June 26 to July 28)

COURSE NO.	COURSE TITLE	CRS.	DAYS/HRS.	INSTRUCTOR	LOCATION
BUSINESS ADMINISTRATION/ECONOMICS					
0506.102.021	Intro. to Bus.	030	MTWR 8:00-9:50	Schaeffer	CA 103
0506.334.021	Salesmanship	030	MTWR 10:00-11:50	Gill, R.	CA 103
2204.212.021	Principles of Economics	030	TWRF 10:00-11:50	Shimizu, J.	CA 206
2204.352.021	Business/Economics Statistics	030	MTWR 8:00-9:50	Gill, R.	CA 206
0506.322.121	Business Law	030	MTWR 5:00-6:50	Gupta, S.	CA 103
0506.202.121	Principles of Accounting	030	MTWR 7:00-8:50	Ruia	CA 207
0506.440.121	Business Policy	030	MTRF 7:00-8:50	Lowery, R.	CA 210
0506.300.176	Financial Management	030	SS 8:00-11:50	Adebiyi, A.	CA 103
0506.442.176	Small Business & Organization	030	SS 1:00-4:50	Lowery, R.	CA 103
COMMUNICATIONS					
0602.216.021	News Reporting	030	MTWRF 10:00-11:50	Alperstein, N.	CA 0224
0602.420.021	Newspaper, Radio, TV News	030	MTWRF 12:00-1:50	Alperstein, N.	CA 0224
0602.324.121	Public Relations	030	MTWRF 5:00-6:50	Staff	CA 0224
0602.330.121	Advertising in Modern Society	030	MTWRF 7:00-8:50	Staff	CA 0224
1596.104.021	Voice and Diction	030	MTWRF 10:00-11:50	Staff	CA 0114
1596.101.021	Oral Communication	030	MTWRF 8:00-9:50	Staff	CA 0114
1596.101.121	Oral Communication	030	MTWRF 5:00-6:50	Staff	CA 0114
0698.234.021	Graphic Comm. II	030	MTWRF 8:00-9:50	Staff	CA 0108
0698.333.176	Organization & Administration of Media Programs	030	MTWRF 5:00-6:50	Staff	CA 0115
0698.231.021	Individualized Instruction	030	MTWRF 10:00-11:50	Cox, J.	CA 0115
EDUCATION					
0801.101.021	Introduction to Education	020	MTWRF 2:00-3:50	Dilworth, G.	CA 0210
0801.216.021	Foundations of Education	030	MTWRF 4:00-5:50	Staff	CA 0210
0802.301.021	Theory Prac. El. Ed.	030	MTWRF 4:00-5:50	Staff	CA 0217
0808.408.021	Orientation to Sp. Ed.	030	MTWRF 10:00-11:50	Bridges, A.	CA 0248
0802.301.121	Theory Prac. El. Ed.	030	MTWRF 5:00-5:50	Dilworth, G.	CA 0217
0801.201.021	Human Growth & Dev.	030	MTWRF 10:00-10:50	Staff	CA 0206
0802.410.021	Diag. & Remedial Reading	030	MTWRF 10:00-10:50	Staff	CA 0210
ENGLISH & MODERN LANGUAGES					
1501.101.021	Composition & Literature	030	MTWRF 10:00-11:50	Wu, K.	CA 244
1501.219.021	American Literature	030	MTWRF 10:00-11:50	Snyder, B.	CA 246
1501.202.176	English Literature	030	SUN 8:00-5:00	TBA	CA 244
HISTORY & POLITICS					
2205.390.021	Methods of Teaching History	030	MTWRF 10:00-11:50	Miller, M.S.	CA 248
2205.496.021	Ind. Study: Black Urban History	030	MTWRF 8:00-9:50	Miller, M.S.	CA 248
2205.202.121	History: U.S. Since 1865	030	MTWRF 5:00-6:50	Lewis, J.	CA 248
2205.111.121	World Civilization Since 1500	030	MTWRF 7:00-8:50	Lewis, J.	CA 248
2205.202.176	History: U.S. Since 1865	030	S 8:00-5:00	Nixon	CA 0115
2207.460.121	Advanced Fieldwork in Politics and Public Administration	030	MTWRF 5:00-TBA	Lanciano	CA 224
2207.316.121	Intergovernmental Relations	030	MTWRF 7:00-8:50	Lanciano	CA 224
MATHEMATICS/NATURAL SCIENCES					
1701.102.021	Elem. School Math II	030	MTWRF 10:00-11:50	Henry	SC 207
1701.103.021	Math Analysis I	030	MTWRF 10:00-11:50	Rockman	SC 200
1701.104.021	Math Analysis II	030	MTWRF 10:00-11:50	Goodman	SC 202
1701.110.021	Computer Prog. II	030	MTWRF 12:00-1:50	Hughes	SC 204
1701.202.021	Calculus II	030	MTWRF 8:00-10:50	Hughes	SC 204
1701.104.121	Math Analysis II	030	MW 5:00-8:50	Cowan	SC 200
0401.100.021	Biological Science	040	MWF 8:00-10:50	Khan	SC 224
			TR 8:00-10:50	Khan	SC 224
0401.301.021	Heredity & Hum. Aff.	030	MTWRF 12:00-1:50	Khan	SC 224
0401.312.021	Hum. Anat. & Physiol.	040	MWF 8:00-10:50	Miller, R.	SC 201 Lec
			TR 8:00-10:50	Miller, R.	SC 224 Lab
1902.204.021	Gen. Physics II	040	MWF 11:00-1:50	Staff	SC 209 Lec
			TR 11:00-1:50	Staff	SC 122 Lab
PSYCHOLOGY/SOCIOLOGY/ANTHROPOLOGY					
2001.320.021	Physiological Psy.	030	MTWRF 10:00-11:50	Dean	BH 104
2202.400.021	Independent Study	030	MTWRF TBA-TBA	Young	BH 110
2208.309.021	Statistics in Society	030	MTWRF 2:00-3:50	Snyder, N.	BH 105
2208.306.021	Rehabilitative Sociol.	030	MTWRF 12:00-1:50	Morgan, D.	BH 103
2208.409.021	Urban Problems	030	MTWRF 10:0011:50	Morgan, D.	BH 103
2202.302.121	Peoples of the World	030	MTWRF 5:00-8:50	Taylor	BH 105
SOCIAL WORK					
2104.202.021	Social Welfare Policy	030	MTWRF 12:00-1:50	Leishman	PU 016
2104.301.021	Human Behavior and the Social Environment	030	MTWRF 10:00-11:50	Rodgers	PU 017
2104.306.121	Fam. Develop. & the Child	030	MW 5:00-7:20	TBA	PU 015
2104.405.121	Soc. Wk. with Sm. Groups	030	TR 5:00-7:20	TBA	PU 015
2104.406.176	Soc. Work with Communities	030	SAT 9:00-1:00	TBA	PU 017