warm sweater savings in time for Christmas

sale
junior sweaters
$18.99
orig. $24

Lambswool, angora, and nylon, softly combined in a marvelously touchable fur blend. Shown: The cowl neck sweater; S,M,L; white, pink, blue, and red; originally $24, $18.99. Or choose from an array of fur blend styles in pastel shades and stripes; S,M,L; $16.99. Juniors—Downtown, Towson, Westview, Eastpoint, Southdale and Salisbury.

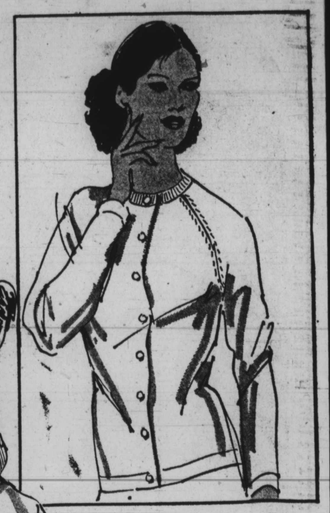

sale
cashmere turtle and cardigan
$29.99 orig. $42

Long sleeve cashmere cardigan; 36-42; in a choice of beige, grey, white, orig. $42, $29.99 Not shown: Long sleeve cashmere basic turtle; 34-40; beige and grey, orig. $42, $29.99 Sportswear—Downtown, Towson, Westview, Eastpoint, Southdale and Salisbury.

sale
cashmere sweater dresses $79
orig. $112-$120

Nothing equals the matchless luxe of cashmere, and there's no need to covet it when it's at such a matchless price. Instead, cover yourself from neck to knee with quantities of cashmere in your choice of cashmere sweater dresses. Shown: Cowl neck dress; S,M,L; oatmeal. Not shown: Long sleeve V neck blouson dress; S,M,L; oatmeal, heather, blue. Bloused peasant dress; S,M,L; oatmeal, mauve; $79 each. Sportswear—Downtown, Towson, Westview, Southdale, and Salisbury.

sale
pullovers and cardigans
$10.99 orig. $15-$21

An assortment of pullovers and cardigans to toss over all of your other separates. In machine washable acrylic; so they're as easy to care for as they are to wear. A whole palate of assorted colors; S,M,L; $10.99. Carrollton Sportswear—Downtown, Towson, Westview, Eastpoint, Southdale and Salisbury.

Hutzler's

TODAY'S HOLIDAY HOURS: Downtown 10-8, Towson, Eastpoint, Southdale 9-11, Salisbury 10-10

Phone your order anytime 727-4321; outside the Balto. area toll free 1-800-492-9511 in Md. only.

OUR WORLD

On the inside

- R.S.V.P. with Marie
- Columbia Capers
- Woodlawn Highlights
- Catonsville Notes
- Weddings
- Anniversaries and more

Annual Christmas recital at Murphy Homes

"Creative Rhythmic Expressions," was the theme of last week's annual Christmas recital at the Murphy Homes Recreation Center. The program was coordinated by Miss Deborah Johnson and performed by the modern dance group of the center.

Some 150 guests attended the event and continously applauded the creative dancers.

Program participants included Kim Turner, Debbie Harvin, Denise Hough, Jacqueline Boyd, Shelia Boone, Carolyn Goodman, Patricia Goodman, Tammy Fletcher, Ladon Jones, Sharon Maze, Shirley Williams, Victoria Hunt, Romona Robinson and Brenda Fletcher.

The Murphy Homes Recreation Center is headed by Pasley Graham, center director and also offers lessons in sewing, music, drama, arts and crafts, volleyball and basketball.

CULTURAL DANCE EXPERIENCE — A crowd of some 100 persons gathered last Friday evening at the Murphy Home Recreation Center for the annual Christmas recital presented by the modern dance group.

Local club notes

The Emerald Gardens was the setting for a holiday buffet - dance given by the Echo House Auxiliary, a group of civic - minded ladies.

Hundreds of guests came from as far as Brooklyn, N.Y. and Hackensack, N.J., had loads of fun, and also participated in this community endeavor, by bringing canned goods, to give to the needy.

To enhance the frolicking, a basket of cheer was presented to Mrs. Louise Mason; a Smithfield ham to Mrs. Celestee P. Myers and a turkey to Mrs. E. Hurley, for trying their luck at a game of chance.

The highlight of the evening was the excellent report given by the executive director of Echo House, Mrs. Sylvia Sartor. Mrs. Sartor shared with the guests the activities and concerns of Echo House. The president, Mrs. A. Bernice S. Hunley later presented a $1,000 check to Mrs. Sartor, to help perpetuate the fine work done by the staff at Echo House.

Guests responded by contributing additional monies and also by offering baskets of food to be given at Christmas time by the Morning Star Lodge No. 44 of 1301 N. Eutaw St.

Other members of the Auxiliary who participated were: Mrs. Myrtice Bennett, Mrs. Edwin Burke, Mrs. Constance Butler, Mrs. Dorothy Clinton, Mrs. Josephine Kimbers, Mrs. H. Jewel Moseley Marsan, Mrs. Roxie Staton, Mrs. Gloria Tucker, Mrs. Johnnye Hicks and Mrs. Rosabell Lewis.

ECHO HOUSE AUXILIARY — Members of the Echo House Auxiliary who hosted the buffet dinner - dance a few weeks ago at Emerald Gardens are from left: Mrs. Gloria Tucker, Mrs Celestee P. Myers, Mrs. Johnnye Hicks, Mrs. Sylvia Sartor, Mrs. A. Bernice S. Hunley, Mrs. Dorothy Clinton and Mrs. H. Jewel Moseley Marsan.

TAU GAMMA DELTA Sorority, Inc. — The Xi and Pi Chapters of Tau Gamma Delta Sorority, Inc. celebrated its 35th annual Founders' Day recently with a luncheon at the Hyatt Regency Hotel, Washington, D.C.

All sorors who attended wore ritual dress and corsages of pink carnations. The ballroom was decorated in pink and blue. The program for the occasion was designed to tell guests what Tau Gamma Delta Sorority is all about.

Dorothy Mack of Xi Chapter presided. The program began with the singing of "Lift Every Voice and Sing." Invocation was delivered by the Rev. Richard L. Tolliver of St. Timothy Episcopal Church followed by Jacqueline Banks of Pi Chapter who sang, "Bless This House."

Greetings were offered by Loretta Daniels; Norma Scott, supreme first anti - basileus and attorney Lena K. Lee of Baltimore.

A musical interlude by Marion White, preceded a candle tribute to the group's founders by Pi Chapter.

The national theme: "Leadership, Involvement and Unity" was carried out in a beautiful manner by attorney George W. Haley, general counsel and congressional liaison for the U.S. Information Agency. He was presented by the honorable judge of the Superior Court Paul R. Weber.

Mr. Haley began his address with excerpts from "Roots" and being the brother of its author it was very impressive. He spoke of early black history and our rich heritage.

tattle-tales

The state's attorney's office is still playing hide and seek with that 15-year-old girl and the last we heard, had her at a downtown hotel. What are they doing? Honey, this seems contrary to law. Is the U.S. Attorney General soon to act? We think he will when he hears of such hanky panky.

But, that's the way the way the lady assistant state's attorney and a male one want to play it. Word is they feel the top man in, their department is in trouble and can't get elected again so they want him to have more trouble from their fun and games. An old African proverb says, "When the fool learns the game, the players are gone." Goodbye M.A.W. and J.D.

PLAIN CHICKEN:

Lafayette Market, we find, has a chicken stall where wings go for two - for - 29, thighs slightly higher.

The owner seems so afraid of her black customers she is accompanied to the little girls room by a 10-year-old black boy. What happens when her bodyguard grows up? Such hollering and screaming, we betcha! What a mess.

JUNKIES AROUND TOWN are compalining that The Man is picking them up for next to nothing in the way of charges. Freedom comes if they implicate any black leaders in anything close to the drug business. So far no snitchers.

Winter market to highlight interior designs and crafts

Have you ever seen a coat hung on the wall as a piece of sculpture? Or a room designed around a single craft art object? If you want to discover new ways of using crafts to enhance everyday life, mark February 17, 18, 19, 1978 on your calendar and plan to attend the Winter Market of American Crafts at the Civic Center, Baltimore, Md. from 10 a.m. to 6 p.m. each day.

This year the juried exposition that set records in 1977 for a first-year event, will feature, in addition to the top professional craftsmen east of the Mississippi, room interiors designed around crafts. The project was planned in response to Joan Mondale's suggestion that members of the American Society of Interior Designers increase awareness of the role crafts should play in planning and design.

"Crafts also lend a dimension to interior spaces," says Gary Lawrik of Biggs Company, co-ordinator of the project, "that enriches the quality of life today and will become treasured heirlooms of tomorrow."

June, of Madison Avenue, New York, will stage a fashion presentation of body crafts illustrating how wearable crafts can be used to decorate the human figure.

Admission to the Winter Market, largest indoor craft event in the United States, will be $2 adults, children under 12 free accompanied by a parent.

Information on advance ticket sales and special group rate tickets available by contacting American Craft Enterprises, Inc., P.O. Box 10, New Paltz, N.Y. 12561, (914) 255-0039.

The Pacesetters

Baltimoreans doing things in business, the professions and community service

Mrs. Jeane Boone

Mrs. Jean P. Boone, of Richmond, Va. was recently appointed Special Assistant for Citizen and Volunteer Affairs. Mrs. Boone will be responsible for coordinating the varied volunteer programs serving Juvenile Services in the courts and institutions and stimulating more citizen involvement in the juvenile justice system.

Mrs. Boone brings to her new position extensive experience in program administration and teaching, having worked with the Virginia General Assembly's Committees on Rehabilitation and Social Services, and on local government. She also served for three years as associate director of the Richmond Urban League.

Mrs. Boone holds a B.A. from Dillard University, and an M.S.W. from Boston University. She lives in Guilford with her husband Raymond and their two children, Regina, 7 and Raymond Jr., 2.

Earl Jenkins Jr.

Earl Jenkins Jr. has been promoted to Section Chief, Field Service at Western Electric's Eastern Regional Headquarters in Cockeysville. In this capacity he is responsible for coordinating the efforts of WE engineers, manufacturing locations, and installers to ensure shipment of Central Office equipment to the Bell System Telephone Companies throughout Ohio.

Mr. Jenkins joined Western Electric in 1968 as an Installer in the Washington Installation Area. Western Electric is the manufacturing and supply unit of the Bell System.

A native of Baltimore, Mr. Jenkins is a graduate of Baltimore City College. He is currently attending Towson State University seeking a degree in Business Administration.

Mr. Jenkins, his wife and two children reside in Edgewood, Maryland.