ENERGY COMMISSIONER — Norman Thomas (L) of Lothian, Anne Arundel County, was in Annapolis recently to receive his certificate of appointment to the county's new Energy Conservation Commission from County Executive Robert A. Pascal (R). Thomas, a scientist and corporate secretary of Thomas Tours, a family-owned transportation company, is active in numerous south county church and community groups. He joins eight other commissioners charged with formulating energy savings programs for government, business and residential citizens.

City students take vacational courses

Some 4,500 students have been placed in job situations over the past 13 years through the Baltimore City Public Schools' Vocational Education summer work-study program, reported Francis Buchman, the projects coordinator.

The program, funded locally and through the Vocational Educational Act of 19 3, offers students valuable work experience in a wide variety of fields including: nursing; food preparation and service; office occupations; printing; carpentry; plumbing; welding; electrical construction; commercial art; air conditioning and refrigeration service; office machine service; auto and diesel mechanics; radio and television service; audio visual equipment service; roofing; grounds maintenance; building construction and renovation; commercial sewing and tailoring and upholstering, Mr. Buchman said.

Students are selected from schools offering vocational programs and are carefully screened for employment on the basis of financial need, attendance, achievement and availability of a suitable worksite.

• • •

The students, said Mr. Buchman, work in jobs relating to 'vocational curricula they are pursuing in school under the direct supervison of persons permanently employed in the various skill areas. Certified vocational teachers work between the on-site supervisors and the Vocational Education Division's program coordinators."

The program, said Mr. Buchman, has provided "valuable insight into the world of work for the participating students and many have used the experience gained (in the summer program) to secure jobs after successfully completing their vocational programs.

Fares effective August 18, subject to C.A.B. approval.

Delta is number 1 under the moon.

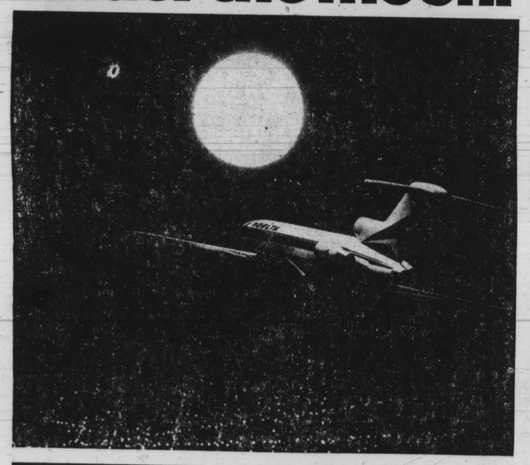

Delta has more low-fare Night Coach flights between more cities in the U.S.A. than any other airline. For instance, from Baltimore we have Night Coach flights to 24 different cities, including these:

Atlanta	$55	Los Angeles	$159
Boston	42	Miami	78
Dallas/Ft. Worth	93	New Orleans	81
Ft. Lauderdale	78	San Diego	159
Houston	94	San Francisco	159
Jackson	74	Savannah	54

One-way Night Coach fares. All fares subject to change without notice.

No other airline beats Delta's low fares. As shown above, you can fly any night without restrictions and save 20% off regular Day Tourist on Delta's Night Coaches.

Or save with Delta's round-trip Freedom Fares to every Delta city in the continental U.S. There are advance purchase and reservation requirements, limited seats, restrictions on travel duration and times. But they're well worth it. Check for details.

For instant reservations thru Deltamatic call Delta at 768-9000, or see your friendly Travel Agent. Delta and your Travel Agent accept American Express and all other major general-purpose credit cards. Have a nice trip. DELTA

Delta is ready when you are.

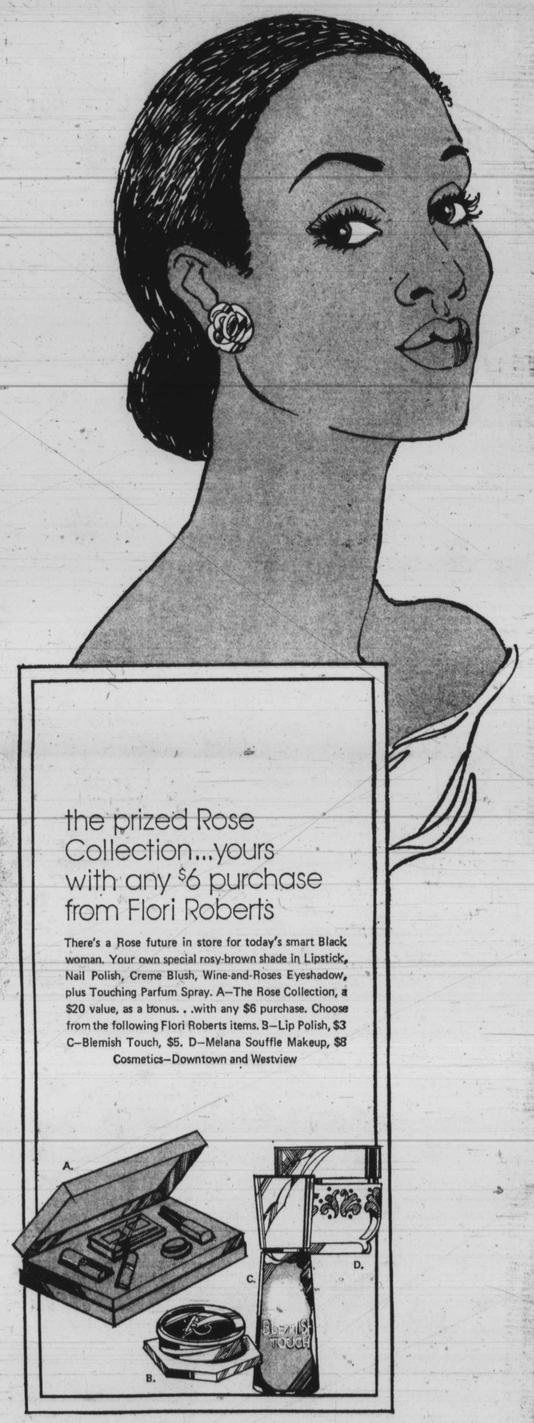

the prized Rose Collection...yours with any $6 purchase from Flori Roberts

There's a Rose future in store for today's smart Black woman. Your own special rosy-brown shade in Lipstick, Nail Polish, Creme Blush, Wine-and-Roses Eyeshadow, plus Touching Parfum Spray. A—The Rose Collection, a $20 value, as a bonus. . .with any $6 purchase. Choose from the following Flori Roberts items. B—Lip Polish, $3 C—Blemish Touch, $5. D—Melana Souffle Makeup, $8

Cosmetics—Downtown and Westview

Hutzler's

SATURDAY'S HOURS: Downtown 10 to 5:30; Suburban Stores 10 to 9:30. For phone orders, call anytime 727-4321. Outside Balto. area, toll-free 1-800-492-9511 in Md. only. Please add $1 for delivery in Md. or D.C. of orders under $10.

AFRO 7-day guide to

THE GOOD LIFE

SAVE THIS PAGE!

All events listed here are open to everyone unless otherwise noted. This is your town. Experience everything Baltimore has to offer you and your family. Live each day to the fullest.

Your weekly digest of community events/cultural affairs/church activities/political forums/educational and business opportunities/entertainment/social affairs/self-improvement/public meetings/in the metro Baltimore area.

Music

Contemporary

GRASS ON THE ROCKS — Inner Harbor, Tuesday, August 16, 8 p.m.

HARMONICA RASCALS — Hopkins Plaza, Wednesday, August 17, 8 p.m.

DAVID KEANE AND THE SUNSHINE SINGERS — Jamaican Gospel Group, Baltimore Civic Center, 201 W. Baltimore St., Sunday, August 14, 7:30 p.m.

Dance

DANCE CONCERT — Dunbar Performing Arts Center, Orleans and Central Ave., Friday, August 12, 1 p.m. and 8 p.m.

EX GEORGE SHEARING and WARREN CHIASSON QUARTET — Left Bank Jazz Society, Famous Ballroom, 1717 N. Charles St., Sunday, August 14, 5 to 9 p.m.

MONUMENTAL CITY SIX — John W. Spicer, conductor, 8 to 9:30 p.m. Monday, August 15, Keswick Home Grounds, 700 W. 40th St.

Tuesday, August 16, North Hardord Playfield, Berwick and Hamlet Aves.

Wednesday, August 17, Bethlehem Lutheran Church, 4815 Hamilton Ave., corner of Bucknell Rd.

Thursday, August 18, Baltimore Streetcar Museum, 1901 Falls Road.

Friday, August 19, St. Matthews Catholic Church, 5400 Loch Raven Blvd.

Community Events

FLEA MARKET and WHITE ELEPHANT SALE — Kirk Multi-Purpose Neighborhood Center, 909 E. 22nd St., Saturday, August 13. Persons with donations may call 235-0005.

MARDI GRAS FESTIVAL — Central Social Hall, East, 901 E. Eager St., Friday August 19, noon. Project Saga will display and sell homemade items.

RALLY — Lake Clifton Senior High School, 2801 St. L.d Drive, Saturday, August 13, 8 p.m. — To bring attention to the plight of the Rev. Ben Chavis and the Wilmington Ten. Speakers include Parren J. Mitchell and Francine Chavis. Music by Renaud and Junction. Sponsored by the Baltimore Branch of the NAACP and Baltimore Alliance Against Racist and Political Repression.

FLEA MARKET — Professional Building Parking Lot adjacent to St. Joseph Hospital, 7620 York Rd., Saturday, August 13, 10 a.m. to 5 p.m. Rain date, Saturday, August 20.

MEETING — Baltimore Narcolepsy Group (uncontrollable urges to sleep at he wrong time and place) Towson House Restaurant, 42 W. Chesapeake Ave., Tuesday, August 16, 7:30 p.m.

COFFEE HOUSE — Sponsored by Consumers For Nutrition Action, Bread and Roses Coffee House, Greenmount Ave. and 31st St., Friday August 12, 8:30 p.m. to 2 a.m.

DUNBAR COMMUNITY MINI FESTIVAL '77 — ON the Mall of the Dunbar High School Complex, 1400 Orleans St., Saturday, August 13.

KNOW YOUR CITY TOURS — Tuesday, August 16, Central Police Headquarters from 305 E. 22nd St.; Thursday, August 18, The Society for the Prevention of Cruelty to Animals Headquarters from 3121 Walbrook Ave. For more information, call 462-4505.

SALE — Waller's Art Gallery Museum Store, Charles and Centre Sts. Items available at reduced prices through August 31.

PUBLIC MEETING — Room 1600, 161. Floor, 203 E. Baltimore St., Ft-day, August 19, 10 a.m. to discuss a rough draft proposal for safety precautions within or about a confined space, such as manholes, sewers and unvented vaults. Copies of rough draft may be obtained by calling 383-2251.

BACKYARD FAIR — 1740 E. North Ave. Saturday, August 13, 4 to 7 p.m. Proceeds will benefit the Lukemia Society of America. Attractions will include games, refreshments and continuous music. For additional information, call 675-1639.

MARCUS GRAVEY DAY — Festival featuring music by the Trinidad Steel Band and The Judicial Committee. Games, booths and poetry readings by Laini Mataka, Delores Ray and Steve Clayburn. Saturday, August 13, noon to 7 p.m. Co-sponsored by the Timbuktu Cultural Center and the Harlem Park community. Rain date, Sunday, August 14.

GONNA FLY NOW — Fifth Annual Swim Show, Chick Webb Memorial Recreation Center, 623 N. Eden St., Wednesday, August 17, 5 p.m. Call 276-3790 for more information.

WATERMELON EATING CONTEST — Maryland Wholesale Produce Market, Howard County, Friday, August 12, 9 a.m. Call 383-2000 for information and directions. National Watermelon Queen and Del-Mar-Va Watermelon Queen will appear.

Theatre

WHERE THE SIDEWALK CRACKS — Arena Playhouse, Saturday, August 13, 7:30 p.m., 801 McCulloh St.

NORMAN, IS THAT YOU? — Garland Dinner Theatre, Columbia, Md.

THE LADY WHO CRIED FOX — Oregon Ridge, Cockeysville, Md.

OH COWARD — Spotlighters Theatre, 817 St. Paul St.

DAVID BRENNER AND CHARA — Painters Mill Musical Theatre, Owings Mills, Md.

Classes, workshops, lectures

SYMPOSIUM — "Focus On Us", Community College of Baltimore 2901 Liberty Heights Ave., Friday, August 12, 8:30 a.m. to 4:20 p.m. Keynote speaker, Dr. Jasper Harvey, director, bureau of education for the handicapped. Panel speakers Dr. Kathleen Griffin, Dr. Peter Vallelutti, Ms. Ella Talley, Robert Rinaldi and Dr. Theresa Monaco. Free to the public. For reservations, call 396-7966

MEN'S DIVORCE CLINIC — Towson Presbyterian Church, Chesapeake Rd. and Hyland Ave., every Thursday at 8 p.m.

The Arts

MOTORIZED DIORAMAS — History of energy in the U.S. Maryland Historical Society, 201 W. Monument St., Tuesday through Saturday, 11 a.m. to 3 p.m.

WATER COLORS — Views of the C and O Canal, Maryland Historical Society, 201 W. Monument St., Tuesday through Saturday, 11 a.m. to 3 p.m.

EXHIBIT — Pratt Library's Reisterstown Road Branch, 6310 Reisterstown Rd., through August 31. Water colors and oil paintings by Hanna Reichenberg.

ART SHOW — Goodman Gallery at Taylor Manor Hospital in Ellicott City through August 31. Talented Maryland teenagers are invited to participate in competition and display of their work. For further information, call, 465-3322.

Children

WORKSHOP — Maryland Science Center, 601 Light St., Monday and Thursday. August 15 and 18, 9:30 a.m. to noon. For four and five-year-old children. For more information, call 685-2370.

MOVIES — War Memorial Plaza, Holliday and Fayette Sts., Moday and Tuesday, August 15 and 16, 8 p.m. "Rocky and Bullwinkle", "Doc Savage". Also shown at various recreation and day care centers. Call Mayor's Office of Special Projects, 396-4891, for the time and place in your area.

MARIONETTE SHOW — Urban Services Agency, 1404 W. Baltimore St., Tuesday, August 16, 3:30 p.m.; Leakin Park, 3800 block Stokes Drive, off Hilton St., Wednesday, August 17, 1:30 p.m.; Gwynns Falls Recreation Center, 525 Hurley Ave., Thursday, August 18, 1:30 p.m.; Mosher Street Association, 3:30 p.m.; Fred B. Leidig Recreation Center, 4521 Frederick Ave.

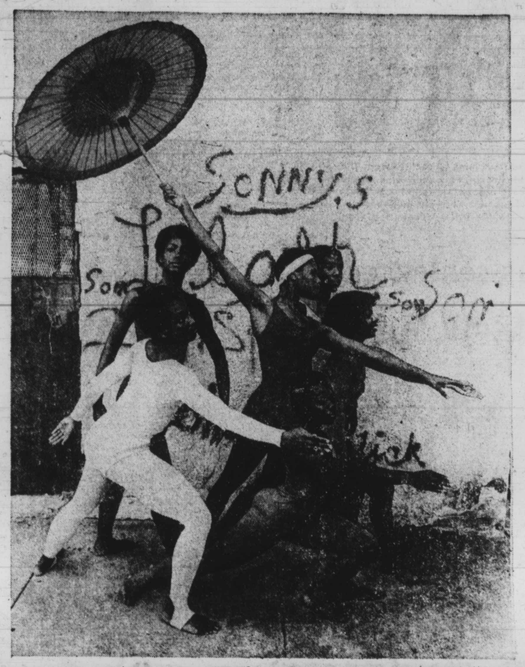

DANCE CONCERT—Performers in the Cultural Arts Dance Concert at Dunbar Performing Arts Center are (L to R): Sharon Henderson, Chequita McCutcheon, Towanda Robinson, Karen Brown, Maricia Parnell and Jaquenette Ferguson. See Music, Dance.

SKATEBOARD EXHIBITION — 10 a.m. to noon and 1:30 to 3:30 p.m. Monday, August 15, Chestnut Hill, between 3700 Old York Rd. and Frisby Ave.; Palmer Ave. between Garrison and Oakley Aves.

Tuesday August 16, 900 S. Dean St., between Hudson and Dillon Sts.; On Hudson between Tolna and Savage Sts.

Wednesday, August 17, 1100 Carrollton Ave., between Riggs Ave. and Mosher St.; 6400 Eastbourne, between Joplin and Kane Sts.

Thursday, August 18, 43rd St. off Evans Chapel Rd.; Dead End on 43rd St., Off Evans Chapel Rd.

Friday, August 19, Dead End, 4200 Eager St. at Iris Ave.; 500 block Sheridan Ave. off York Rd. near Woodbourne Ave.

BIKE RODEO — Monday, August 15, 10:30 a.m., North Branch YMCA, 3501 The Alameda, 2 p.m., Northwest YMCA, 3306 Park Circle.

Tuesday, August 16, 2 p.m., Sharp-Leadenhall Planning Committee, 1000 block Leadenhall St.

Wednesday, August 17, 2 p.m. Fred B. Leidig Recreation Center, 4521 Frederick Ave.

Thursday, August 18, 10:30 a.m., Martin Luther King Center, 122 N. Vincent St.

Friday, August 19, Gwynns Falls Recreation Center, 525 Hurley Ave.

CLASSES — Southern High Community School, 201 Warren Ave., daily in gymnastics, art, music, modern dance, ceramics, oil painting. Call Blaine Brewer, assistant principal 396-1496.

FUN WAGON — In operation until August 19. Monday, 9:30 a.m. to 4 p.m., 4500 Fleet St., near 4500 Eastern Ave., between Macon and Lehigh and Chestnut Hill between Old York Rd., and Frisby Ave., 9 a.m. to 3:30 p.m., lot at Waverly Mini-Park 30th St. and Independence Ave.; and 4900 Palmer Ave.; 10 a.m. to 4 p.m., 1900 N. Castle St., between 2000 Sinclair Lane and 2000 E. North Ave.

Tuesday, 9:30 a.m. to 4 p.m. Hudson between Tolna and Savage Sts., and P.S. No 55 801 W. 37th St., in school yard; 9 a.m. to 3:30 p.m. 900 S. Dean St., between Hudson and Dillon Sts., 10 a.m. to 4 p.m. 2100 E. Jefferson St. at Collington Ave.

Wednesday 9:30 a.m. to 4 p.m., 3302 Toone St., near Highland Ave., and lot at 34th St., and Elm Ave.; 9 a.m. to 3:30 p.m 6400 Eastbourne between Jopl. and Kane Sts. and 1100 Carrollton Ave., between Riggs Ave. and Mosher St.; 10 a.m. to 4 p.m., 1601 Normal Ave., between Harford Rd. and Cliftview Ave.

Thursday, 9:30 a.m. to 4 p.m., Salvation Army in Patterson Park at Patterson Ave., and Gough St., and Dead End on 43rd St., and 4900 Cordelia Ave., between Garrison and Arcadia Ave.; 10 a.m. to 4 p.m. 200 block E. 32nd St., between Guilford and Abell.

Friday, 9:30 a.m. to 4 p.m., 2200 block Cloud Ave., between Elmora and Lyndale Ave., and 2625 Hampden Ave., between 26th and 27th Sts.; 9 a.m. to 3:30 p.m. Dead end, 4200 Eager St., at Iris Ave. and Carruthers Center 112 E. West St.; 10 a.m. to 4 p.m., 500 block Sheridan Ave., off York Rd., near Woodbourne Ave.

ART SHOW — For children at the Gallery of the Mechanic. On exhibit are antique toys and other interests. Admission is free Mondays through Fridays, 11 a.m. to 5 p.m., through August 26.

BABE RUTH BIRTHPLACE SHRINE AND MUSEUM — 216 Emory St., Wednesday to Sunday, 10:30 a.m. to 5 p.m. Life size wax figure of Babe Ruth, photographs, exhibits.

B AND O RAILROAD MUSEUM — Pratt and Poppleton Sts., Wednesday to Sunday, 10 a.m. to 4 p.m. Houses railroad's collection of cars and locomotives dating back to 1829.

U.S.F. CONSTELLATION — Constellation Dock, Pratt St. Daily 10 a.m. to 5:45 p.m. The first ship of the U.S. Navy launched in Baltimore in 1797.

FIRE MUSEUM OF BALTIMORE — Heaver Plaza, 1301 York Rd., Sunday, 1 to 5 p.m. Antique fire apparatus from 1819 to 1949.

FLAG HOUSE AND MUSEUM — Pratt and Albemarle Sts., Tuesday to Saturday, 10 a.m. to 4 p.m., Sunday, 2 to 4:40 p.m.

FORT McHENRY — Fort Avenue, Daily 9 a.m. to 6 p.m. Exhibits and film depict the history of the fort and the writing of The Star Spangled Banner.

STORY HOURS — "Creature Castle," this year's theme for children at Enoch Pratt Libraries. Call 396-5402 for information on story hours, contests, reading, games, movies and other fun-filled summer activities in your neighborhood.

CAMP CHIPPEWA — For children ages three to seven. Adventure Day Camp for children ages eight to 12, beginning June 20. Sponsored by North Baltimore YWCA, 3501 The Alameda.

OVERNIGHT CAMP — Baltimore City 4-H is accepting applications for camp. For children ages eight to 12, five days and four nights. For applications and information, call 528-6990.

CRISPUS ATTUCKS RECREATION CENTER — 1602 Madison Ave. "Fun Camp," Monday through Friday, 10 a.m. to 4 p.m. Free including, lunch. Call 669-3862 or 723-9832.

CAMP FARTHEST OUT — Will open June 22 for four camping periods. Twelve days of camping activities are available to all children eligible for free meals. Applications may be obtained by calling 523-1700 weekdays, between 10 a.m. and 4:30 p.m.

CAMP GLYNDON — A camp for diabetic children, ages five through 15. Camping sessions to August 20. Sponsored by the American Diabetes Association.

Movies

DOUBLE FEATURE — Enoch Pratt Central Library, 400 Cathedral St., Tuesday, August 16, 2 p.m., "Dublin" "The Belfast Rebel".

DOUBLE FEATURE — Lower Level Shaffer Hall, near Shriver Hall, Johns Hopkins University, Saturday, August 13, "Shall We Dance" and "Grand Hotel".

Health

FREE FILM AND LECTURE — Camp Glyndon, Central Ave. in Glyndon, Md., Wednesday, August 17, 7:30 p.m. A life saving technique of cardio-pulmunary resucitation will be demonstrated. For more information call the American Diabetes Association 358-7050.

mHEALTH DAY CARE — Varied health screenings and recreational activities, 200 block South Mount St., Saturday, August 13, 10 a.m. to 4 p.m. Sponsored by the West Baltimore Community Health Care Corporation. For further information call 566-8700, Ext. 296.

CANCER SCREENING — Provident Hospital, 2600 Liberty Heights Ave., Wednesday, 9 a.m. to noon; Thursday, 1 to 4 p.m. Included are pap smears, oral screening and breast examinations. Call 225-2076 for appointment.

RED CROSS — Blood donations, Blood Donor Center, 2701 N. Charles St., Mondays, Wednesdays, Friday, 9 a.m. to 3 p.m.; Tuesdays, Thursday, noon to 8:15 p.m.; Saturdays, 9 a.m. to noon. Call 467-9905 for an appointment.

Notes.

Notices and photos must be submitted in writing at least one week prior to publication to: The Good Life, the Baltimore AFRO-AMERICAN, P.O. Box 1857, Baltimore, Md. 21203. Please include your name, organization and telephone number. Insertions are determined by space limitations.

Social Affairs

ROLLER SKATING PARTY — Pasadena Roller Skating Center, Saturday, August 13. For additional information, call 466-3056 or 664-2036.

ARENA PLAYHOUSE — Gordon Parks Jr. plays the son in the production of "Where the Sidewalk Cracks." See Theatre.

AUG