HELP WANTED

SECRETARY
Exc. secretarial oppor. available. Must have good shorthand, typing and telephone techniques. Good salary plus GM benefits. Location convenient to Baltimore, Glen Burnie and Laurel. Apply for interview 796-3600.
CHEVROLET MOTOR DIV.
An E.O.E.

Teaching Vacancy for September 1977
Industrial Arts-Wood
WE ARE AN EQUAL OPPORTUNITY EMPLOYER
Send letter of application and resume to:
Superintendent, Greater Egg Harbor Regional High School District
Oakcrest-Absegami High School
Mays Landing, New Jersey 08330

DATA PROCESSING MANAGER
•Position available for an aggressive individual to manage our Data processing center, located if Balto. County. IBM 360/370. DOS-DOS/VS, Multi-programming background and heavy systems and programing exposure are required. This position offers an excellent salary benefits and opportunity to realize full potential. Send resume including salary history and requirements to:
BOX 10
c/o Afro-American Newspapers
628 N. Eutaw St. 21201
Equal Opportunity Employer M/F

COPPERSMITHS
PIPEFITTERS
BOILERMAKERS
CHIPPERS &
CAULKERS
BURNERS
(Experience Required)
CERTIFIED WELDERS
(Must bring proof of certification.)
APPLY:
BETHLEHEM STEEL CORP.
Employment Office
815 Key Hwy.
Balto., Md. 21230
Equal Oppor. Employer

EXPERIENCED SEWING MACHINE Mechanic. Must have strong background on Industrial sewing Machines. Must furnish references. For further details call 461-2100 between 9 a.m.-3 p.m. C. R. Daniels Inc. 3401 Ellicott Court Drive, Ellicott City, Maryland 21043. (Corner Rt. 40 & 29 across from O'Donnell Pontiac). Equal Opportunity Employer.

DEMONSTRATORS WANTED — For full or part time retail business of your own. $4.00 an hour or more. Training provided. Ages 18 and up. For interview call 367-2434.

SITUATION WANTED

LADY DESIRES Days Work — Fridays only. Call 342-8612.

CHILD CARE
I WILL Care for child in my home day or night. Experienced. Licensed. 235-1483.

HOME IMPROV.
PORCHES REPAINED an, Rebuilt — Wood, concrete, stoll porches. Also painting, window replacements, panelling, etc. Cash or Terms. No down payment. Mr. Calvin, 484-2598 — 484-5593.

BUS. OPPORT.
2109-11 WEST NORTH Avenue — Large store front building with 4 apartments for sale; all occupied. 426-6344.

OPEN YOUR own T-Shirt business. For information, write: UIC International, P.O. Box 1125 New Brunswick, New Jersey, 08903 or call 201-247-8895.

501 S. BENTALOU
Confectionary/Grocery for sale. Modern living quarters above. Garage, etc. Call Mr. Morris, 653-1231 or Mr. Dohne 655-2666.
David O. Feldmann, Inc.
653-9440

FURN. REPAIRS
FURNITURE REPAIRS — All types, furniture repaired. Tables, chairs, burns, refinishing, reupholstery and shampooing. 25 years experience. American, 484-8144.

FUR. FOR SALE.
GOING CHEAP — Beautiful living room or clubroom 4 piece sectional sofa, Mediterranean. Also cocktail table, lamps, 2 room size rugs and other accessories. Call 358-4416.

AUTOS REPAIRS
MOST AUTOMATIC transmissions rebuilt and installed. $135-$150 total cost. Transmission cooler installed. $25.00 guaranteed. Open 6 days. Flagg's, 640 South Monroe. 945-6686.

OFF. FOR RENT
CHARLES VILLAGE — Panelled ground level office. 1 very large front room. 1 private room with private bath. All utilities. Call 243-3600.

BOOTH FOR RENT
BOOTH FOR Rent — Manicure's license required. 228-0568-225-1925.
BOOTH FOR Rent or percentage work. Pleasant surroundings. Park Circle area.

SERVICES

462-4622
OFFICE
664-2354
24 Hr. SERV.
BURRELL ELECTRICAL CONTRACTORS
We Guarantee—
1000 Edmondson Ave.
(rear)
HOUSE POWER SPECIAL
For your air-conditioner.
$280.00
Don't Delay Call Today
'Cause the HEAT is on the way!

HOUSEPOWER — Reasonable rates. 539-5557 or 664-6821.

WASHER AND Dryer Repair — Kenmore, Whirlpool, Signature, etc. Raker; 366-7799.

STORE FOR RENT
922 NORTH MONROE — Equipped Barber Shop. Beauty Shop. $75.00 month. 539-4815.

3106 FREDERICK AVENUE — Presently equipped for Carry-Out. Suitable for any type business. Call 9 a.m. to 1 p.m., 922-1422.

431 ROBERT STREET (Corner McCulloh) Suitable for Beauty or barber shop. $70 month. 922-3921 or 377-0673.

MISC. FOR SALE

BIKE SALE
SCRATCH & DENT WAREHOUSE
ONE WEEK ONLY
10 spd bikes. $49.95 in boxes
U-assemble &
we adjust for you free.
Kids HLT. 20" — $49.95
20" Hi Rise — $39.95
426-5168

KAY FURNITURE CO.
No one turned down because of bad credit. FURNITURE, TV, WASHER, REFRIG., STEREO. Soc. Service grants accepted.
Call Mr. Kay, 747-8742
Day or Nite

KIT. CABINETS.
Some Discontinued lines, all new in cartons. Quality cabinets below contractor's cost. Delivered or installed.
A.A.A. SALES
426-6400

KENMORE & WHIRLPOOL WASHERS
Rebuilt transmissions. 1 yr. guarantee. We accept lay-a-ways. $65.00 and up. Call Mr. Lee:
752-4896
9 a.m. to 5 p.m.
Free Delivery

HOUSE POWER SPECIAL
For your air-conditioner.
$280.00
Don't Delay Call Today
'Cause the HEAT is on the way!

WASHERS, REFRIGERATORS — Parts, sales, service. Norge, Kelvinator, Gibson, other makes. Reliable Service Company, 882 Park Avenue. 727-8385.

COMPLETE BEAUTY Shop equipment. For quick sale. Cash and carry. Best offer. 358-4045 or 922-8368.

BAR EQUIPMENT, Bar stools, Bar, Barmobile, Wall Booths. 426-4700.

SEALY MATTRESS — Double. Excellent condition. $30.00. 358-1154.

MOV. and HAUL
WAITE'S
MOVING & HAULING
Large or Small. Reasonable rates. Call anytime.
347-4357
265-7972

FERGUSON
MOVING & HAULING
STORAGE AVAILABLE
LOCAL OR LONG DISTANCE Truck Rental. Clean yard, basements.
945-9000

DAVID'S QUALITY MOVERS
Local & Long Distance. No job too small or large.
523-8189 947-2895
367-3676

MASON'S
MOVING & HAULING.
2001 PENNA. AVE.
$20.00 per hour
Used Furniture Bought & Sold
NO. 9-2060 237-7746

UJAMAA MOVING and Hauling! Very low rates. 462-6225 anytime.

BIG GUS Moving and Hauling clean up jobs. Low rates. Free estimates. Call anytime. 362-6221.

MOVING AND hauling done evenings and Saturdays. 338-1590, ask for Mr. Shaw.

ROOMS FOR RENT
READY FOR OCCUPANCY
1100 BLK. N. BROADWAY
$69.00 Mo.
1 room and semi-private bath. — All utilities included.
M. GOLDSEKER CO.
REALTOR
685-3377
EQUAL HOUSING OPPORTUNITY

ROOMS FOR RENT

READY FOR OCCUPANCY
Near Johns Hopkins Hospital
600 Blk. N.
Washington Street
TAKE YOUR CHOICE:
1 room and semi-private bath — $79.00 mo.
Efficiency Apartment — 2 rooms and bath — $89.00 mo.
ALL UTILITIES INCLUDED IN RENT
M. GOLDSEKER CO.
REALTORS
685-3377
Equal Housing Opportunity

PRIVATE FURNISHED Room — Pay every 2 weeks or every 4 weeks. 669-4921.

FURNISHED ROOM For Rent — 516 Ridgewood Avenue. 542-4425.

FURNISHED ROOMS — Men only; over 50. Call 669-5267 after 7:30.

FURNISHED ROOM — For retired person. 3 adults in home. Reference. 367-4031.

FURNISHED ROOM for a gentleman. Must be employed. Pay monthly. 3716 Cottage Avenue. Apply within between 3 and 7:30 p.m.

MIDDLE AGED working man. Nice room with hot water, heat. 1019 Brantley Avenue. Call after 5 p.m. 523-4521.

FURNISHED ROOM for 2 gentlemen to share. Cooking privileges. Clean. 523-3644.

FURNISHED ROOM for quiet, refined gentleman. Must be clean and know how to clean. 523-3644.

PRIVATE ROOM for rent — $20.00 week. 233-0999.

RESERVOIR HILL Area — Newly renovated unfurnished bachelor apartment. Heat and hot water included. $25.00 week. Settled adults. 366-1678.

FURNISHED BEDROOM — 2125 Bolton. Private entrance. Appointment needed. 484-1556.

FURNISHED ROOMS — 2003 North Longwood Street. 462-3188.

FURNISHED ROOM — Retired man or middle aged man. Cooking privileges. 624-5026.

FURNISHED ROOM. Gentlemen; 2621 East Preston, 2426 North Calvert, 1242 East North. (Private bath). 225-8081.

3023 CLIFTON AVENUE — Furnished room in Christian home. References. Call 462-6959.

FURNISHED ROOM — Settled gentleman. Wish to be near your job? Sparrows Point — Shipyard, — Western Electric. Send name and telephone number to: P.O. Box 9261, Baltimore, Maryland 21222.

MADISON AVENUE — And Druid Hill — Furnished rooms. Over $5. Call 728-2775 or 523-1119.

2551 WEST NORTH Avenue — Nicely furnished room. Company allowed. 383-9655.

4832 PARK HEIGHTS Avenue — 3 furnished room. 2nd floor. $60.00 per month. Includes gas and electricity. Mr. Weiner, Agent; 764-6655 or 664-7833.

1207 DRUID HILL Avenue — 5 rooms and bath. $115 month. Includes heat and hot water. 889-0607 — evenings RO. 4-0417.

APTS. FOR RENT

ASHBURTON
Sequoir Manor Apts.
IMMEDIATE OCCUPANCY
Only one available. Large modern 2 bedroom garden apartment. Beautiful closet area; storage locker. Newly decorated and refinished hardwood floors. Front parking, centrally air conditioning. $185 per month plus gas and electric.
TIME REALTY INC. 664-8677

ELDORADO
LIBERTY HGHTS. & GWYNN OAK
Lovely 1 bedroom, living room, kitchen, bath. Excellent condition. Heat, hot water included. $159.50. Must have current rent references and security deposit.
ADULTS ONLY
MARTIN RLTY. 243-4949

East
924 McDONOGH
2nd & 3rd flr. 3 rms. kit. ba. $108.
5116 CRAIG
3rd flr. $150
1726 E. 29TH
2nd flr. $150 mo.
WM E. KOONS
10 W. BIDDLE ST.
SA. 7-2356

ASHBURTON
WABASH MANOR APTS.
Heat, H.W., and Gas included in Rent
IMMEDIATE OCCUPANCY
Beautiful 2 bedroom, modern garden apts. Newly renovated & Fawly refinished hardwood floors. Modern kitchen plus tile bathroom. $178.00 mo. plus electric only. Rental office, Open Mon. thru Fri. 9 a.m. to 5 p.m., 3804 WABASH Ave. Current rent refs. req.
TIME REALTY INC.
664-8667

3800 BLOCK CHATHAM Road — 3 rooms, bath. 3rd floor. Settled persons only. No children. 466-8602.

APTS. FOR RENT

ATTRACTIVE RECONDITIONED APARTMENTS
STADIUM
1700 BLK. E. 29TH ST.
3 rooms and bath, including unit kitchen.
1800 BLK. E. 29TH ST. 3 rooms and bath.
1700 BLK. E. 30TH ST. 3 rooms and bath
2600 BLK. KIRK AVE. 1st. Fl., 3 rooms and bath
THE ALAMEDA
2800 BLK. THE ALAMEDA 3 rooms and bath
2700 BLK. THE ALAMEDA 3 rooms and bath
NORTHEAST
1300 BLK. KENWOOD AVE. 3 rooms and bath
2300 BLK ALKEN ST. 3 rooms and bath.
1300 BLK. PATTERSON PARK 1st Fl., 3 rooms and bath
NORTHWEST
2900 BLK. ARUNAH AVE. 3 rooms and bath
PIMLICO
2600 LOYOLA SOUTHWAY 4 rooms and tile shower, bath. plus den.
3400 BLK ST. AMBROSE AVE. 4 rooms and bath
PARK LANE
2800 BLK. W. COLDSPRING LANE 3 rooms and bath.
EDMONDSON VILLAGE
100 BLK. N. DENISON ST. Separate entrance, 3 rooms and bath.
M. GOLDSEKER CO.
REALTORS
685-3377
EQUAL HOUSING OPPORTUNITY

BALTIMORE'S FINE NEW APARTMENT COMMUNITY
Canterbury
OLD PHILADELPHIA RD. (RT. 7) JUST 1½ MILES NORTH OF BELTWAY EXIT 34
FROM $239 INCLUDING HEAT AND HOT WATER
• Elegant brand new apts.
• Individual by controlled central air conditioning
• Insulated glass doors & down windows
• Frost-free freezer & refrigerator
• Dishwasher & disposal
• Wall to wall carpeting
• Double-entry door locks
• Plenty of parking
• Tennis courts
• Swimming pool
• Big clutch kitchen
• Outside balconies
• Big walk-in closets
• Additional storage in each building
• 24 hr. maintenance
• Recreational areas
• 1 mile north of Golden Ring Mall
OPEN MON.-FRI. 9 to 7. SAT. & SUN. 11 to 7
EQUAL HOUSING OPPORTUNITY

WE SUPPLY
HEAT—HOT WATER
BEAUTIFUL LANDSCAPED GARDEN APTS.
DOLFIELD AVE.—FOREST PARK AREA
Modern, newly decorated apts., hardwood floors
1 BEDROOM APTS. $155.00 PER MONTH
2 BEDROOM APTS. $180.00 PER MONTH
HILTON VILLAGE APTS.
3412 DOLFIELD AVENUE
11. 2-3344 or 523-0780

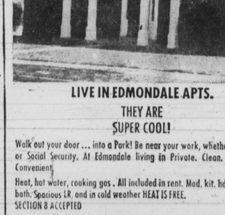

LIVE IN EDMONDALE APTS.
THEY ARE SUPER COOL!
Walk out your door ... into a Park! Be near your work, whether it's in town or Social Security. At Edmondale living in Private. Clean. Comfortable. Convenient.
Heat, hot water, cooking gas. All included in rent. Mod. kit. hdwd. flrs. tiled bath. Spacious LR and in cold weather HEAT IS FREE.
SECTION 8 ACCEPTED
Check out the 1 B.R. $157.20, (2 or rent) Larger 2 B.R. from $165. Peanuts Higher.
Rental office open daily 8-4 p.m. Sat. 9-1 p.m. 1307 WILDWOOD PKWY, off 4100 Blk. Edmondson Ave. Phone:
566-9528 Eve. 644-7686

NORTHWEST
3702 REISTERSTOWN
3 rms. kit. ba. he. powderm. club basement. $165 mo.
4800 PARK HGTS.
3rd flr. 3 rooms, kit. ba. $35 wk.
1501 PRESSMAN
3 rms. kit. bath. heat. $130 mo.
WM. E. KOONS
10 W. BIDDLE
SA. 7-2356

WALBROOK
(Nr. Hilton)
1 Bdrm., liv'rm., enclosed sun parlor. Lge. rms. lit. & HW incl. Kedec. Efficiency also avail. incl. all util. from $122.50. For inspection.
3411 WALBROOK APT. B4
Adults Only
AMERICAN REALTY CO.
Rltrs.
727-0646

1214 HOMEWOOD AVENUE — 1st floor. 5 room basement. 2nd floor. 5 rooms, bath. $35.00 week each. 624-3786.

APTS. FOR RENT

Modern Townhouses and Garden Apts.
FOREST PARK
GLEN ORA TOWNHOUSE
2900 Garrison Blvd.
1, 2, or 3 Bedrooms from $158 monthly
GWYNNCREST APARTMENTS
1600 N. Hilton St.
Studios from $129. 1, 2, 3 BR from $152
DOLFIELD TOWNHOUSES AND GARDEN APARTMENTS
2100 Dolfield Blvd.
1, 2, 3 Bedrooms from $169 monthly.
OAKFIELD HOUSE APTS.
3915 Liberty Heights Ave.
1 and 2 bedrooms from $165 monthly
GREENWOOD GARDEN APTS.
Off 4800 Greenspring Ave.
1 and 2 Bedrooms from $149 monthly
All prices plus G & E
Owner managed by
CITY WIDE MANAGEMENT CO.
Mon. thru Fri. Call 837-2900
Sat., Sun. & Eves.
448-6779 or 466-1900
Equal Housing Opportunity

AIR CONDITIONED TOWNHOUSE COMPLETELY MODERN
1200 Blk. Braddish Ave.
Modern unit kitchen with built in range and refrigerator. Ceramic tile bath, hardwood floors.
M. GOLDSEKER CO., REALTORS
685-3377
Equal Opportunity Housing

Near Johns Hopkins Hospital
700 BLK. N. BROADWAY
129.00 Mo.
4 ROOMS & BATH
M. Goldseker Co., REALTORS
685-3377
Equal Housing Opportunity

HOWARD COUNTY
CHATHAM GARDEN APTS.
Immediate Occupancy
Nr. Rte. 40 West, right on North Chatham Rd., just past Chatham Mall.
1 bedroom from $238 mo.
2 bedroom from $278 mo.
AWALT, INC. REALTORS
465-7598
Equal Housing Oppor.

1202 EDMONDSON
2 bdrm. apt. $110 mo. 1 bedrm., apt. $95.00 mo. Heat incl. Newly dec.
889-6300

Northwest
LANE APARTMENTS
2900 Blk. W. Coldspring La.
Mod., air conditioned 2 bedrooms. From $180 month; including gas and heat.
Call 542-1111

East
BIDDLE ST.—2700 blk.
2nd. floor
One bedroom, living room, kitchen and bath. Private entrance. Monthly rent includes gas, electric, heat and water.
PRESTON ST — 2700 blk.
3 rooms, bath, private entrance
GARRETT AVE. — 2600 blk.
2nd. floor
One or two bedroom apts. Private entrance. Monthly rent includes all utilities.
HOMESTEAD ST. — 1300 & 1700 blk.
ROBB ST. — 2500 blk.
3 rooms, bath, private entrance.
744-3371
Wk. days 11 A.M. to 3 P.M.
Monthly rent includes all utilities. Employment credit landlord's reference required.
EQUAL HOUSING OPPORTUNITY

Unfurnished
607 RESERVOIR ST.
3 rooms. Recently decorated. Sunny and airy. Adults only.
466-3729

900 BLOCK East Preston Street — 2 bedrooms, living room, kitchen. Heat included. Excellent condition. 752-8726.

1610 DRUID HILL Avenue — 2 bedroom apartment. $125 plus gas and electricity. 435-1284 or 547-0992.

APTS. FOR RENT

ST. PAUL MANAGEMENT CO.
FREE MOVING EXPENSES
HANLON HOUSE
2217 Ellamont
1 bdrm. —$157
2 bdrms. —$179
MANOR HOUSE
3801 Derby Manor
1 bdrm. —$155
2 bdrms. —$175
OAKFIELD MANOR
4101 Bonner Rd.
1 bdrm. —$157
2 bdrms. —$179
MONTPELIER
1400 Fillmore
1 bdrm. —$152
2 bdrms. —$170
SEMINOLE RIDGE
4300 Seminole Ave.
2 bdrms. — $182
With den — $192
PLUS SECURITY
All utilities included except electricity.
For Appointment Call
467-0903
The St. Paul Management Co.
2531 St. Paul St

Modern Garden Apartments
from $129 monthly
Roomy garden apartments with lots of outdoor space. Choose 1, 2, or 3 bedrooms to suit your family needs. Every apartment features big living room, dining area, large modern kitchen with gas range, and step-saving built-ins. Ceramic tile bath. You'll like the generous closet space, individually controlled heat, off-street parking, and professional management. Hillside Park is near major industries and important highways, within walking distance of shopping, schools, and the South Baltimore General Hospital.
HILLSIDE PARK
Drive down Hanover St. and cross the bridge. Turn right at Cherry Hill Rd. Stop at rental office corner of Cherry Hill Rd. and Paine St.
Owner-managed by
CITY WIDE MANAGEMENT CO.
Rental Office 355-6940 Downtown Office 837-2900.
Equal Opportunity Housing

KEN ROGERS
(ROGERS & KENNISON)
Modern 1 bedrm. apts. from $189. Dining area, kit. & tiled bath. All are in excellent cond. Heat, hot water included. This is a good location, convenient to transportation and shopping. A must to see for those people who want complete quiet. Rent references a must.
ADULTS ONLY
MARTIN RLTY. 243-4949.

Don't Postpone Happiness
See
YORKTOWNE APARTMENTS
1 Bedroom Apts.
3 & 3 Bedroom - Townhouses
Open Mon., Thru Fri. 11:00 A.M. to 5:00 P.M. Sat. 11-4 P.M.
Directions: Leave Beltway 695 at Exit 4 (Md. Rt. 130). Drive south to 1st traffic light & turn left, then follow signs.
987-5010
An Equal Housing Opportunity

Apt. For Rent
312 E. 23rd. St.
2 room apt. Newly decorated.
367-2622

2508 MADISON AVE.
Front apt. Newly dec.
HAROLD KROPMAN
523-5520

726 N. CARROLLTON
Ideal bachelor apt.
Ground level
HAROLD KROPMAN
523-5520

Apt. For Rent
LAKE AVE. AREA
2 bedrooms plus large living room, unit kitchen, tile bath. Use of basement and yard. Heat and water included. $179.50 month. VACANT.
Lease and Security required. Rent Reference Required.
LEADER REALTY, Rltrs.
539-4340

NEWLY DECORATED — 4 rooms, bath. Facing Mondawmin. 655-1397.

NICE FURNISHED Apartment for professional person. Near 12 lines. 462-5691.

APTS. FOR RENT

319 LYNDHURST STREET — 4 rooms and bath. Call 448-3018.

3 BEDROOM TOWNHOUSE — Near Morgan University. With patio. Call 539-6087.

McMECHEN STREET — 4 and 5 rooms. Security deposit. 764-7132.

4833 PARK HEIGHTS Avenue — 2 rooms and bath, 1st floor. $123 per month. Includes gas and electricity. Mr. Weiner, Agent; 764-6655 or 664-7833.

1346 NORTH MOUNT Street — 1st floor. $85.00 month. 669-3488.

WEST BALTIMORE — 1st floor. 3 rooms, bath. Front porch. Back yard. Reference. 542-4857.

FURNISHED BASEMENT Apartment — 4812 Park Heights Avenue. Call 367-8847.

3846 PARKWOOD AVENUE — 3rd floor. 4 rooms and bath. Security deposit. 486-7921.

3934 NORFOLK — 3rd floor, 5 room apartment. Newly decorated. Ideal for 1 person or couple. Single house; quiet area. $125 month. Call Ms. Brown at 467-3097 for appointment.

SEMINOLE APARTMENTS — 2425 Lakeview Avenue. 1st floor. 3 rooms, bath and private front porch. Interior rubbish disposal. Janitor service. Adults only. $123 per month. ($28.38 per week, payable monthly); Keystone Realty Co., 653-1911 or 653-2674.

CALLOW AVENUE, 2217 — Unfurnished, newly decorated. 2nd floor. 2 bedrooms, living room, kitchen and bath. Heat and hot water. $32.00 week. 523-4178 — 484-2272.

FURNISHED APARTMENT — 2917 West North Avenue. 837-2664.

NORTH AVENUE, West 2101 — Unfurnished. 2nd floor. 4 rooms and bath. Heat and hot water. $26.00 week. Gas and electricity available. 523-4178 — 484-2272.

3037 OAKLEY AVENUE — 2nd floor. 4 rooms, bath. Security deposit. 486-7921.

3702 SPRINGDALE — Furnished 1 bedroom, living room, kitchen and bath. Includes all utilities. 383-6060.

813 NORTH BROADWAY — 2nd floor. 3 rooms, bath. Panelled. Beautiful. All utilities included. $145 per month. 276-3997.

NEWLY DECORATED — Furnished - unfurnished 1 bedroom apartment. Gwynn Oak at Rogers. Furnished efficiencies — Park Heights near St. Ambrose Church. Also 3700 and 3800 blocks Reisterstown Road. Adults only. References. 358-1154.

CATOR AVENUE, 621 — Off York Road. 1st floor. 4 rooms, basement. $120 month. 655-9113.

FURNISHED 1 AND 2 bedroom apartments. Adults. 2621 East Preston. 1807 Eutaw. 1637 North Broadway. 2426 North Calvert. 235-8081.

MONTH'S FREE rent — 1611 Division Street. 3 rooms, kitchen, bath. 922-7892.

3370 NORTH CAREY — 628 North Carrollton — 1608 Edmondson Avenue. LA. 3-6415 or 669-2251.

FURNISHED — 2109 St. Paul. Utilities included. Appointment needed. 484-1556.

1334 WEST NORTH Avenue — 1 room, kitchen, bath. 523-4554.

DELUXE APARTMENT — 3924 Ridgewood Avenue Forest Park, 1st floor, private, beautiful foyer, good size living room, 1 large bedroom, and all unit kitchen. 1st floor powder room. Front and rear porch, front and rear lawn. Beautiful clean basement. And another full bathroom in basement includes heat gas range, and electric. $44.50 weekly. No children. Mr. Calvin 367-7785.

2915 PRESSBURY STREET — Lovely 1 bedroom apartment. $35.00 week includes utilities. 485-4655 or 243-4672.

RESERVOIR HILL — Newly renovated. Spacious apartment. In townhouse. 1 bedroom $175 per month. Efficiency $95.00 per month. 462-4650.

3303½ GARRISON BOULEVARD — 4 rooms, bath. $125.00 monthly. Apply Sam's Jewelry Store.

1ST FLOOR — Living room, bedroom, den, club basement, kitchen bath. Newly decorated. Porches. Couple or single. 764-0720.

TOWNHOUSE — 2 bedrooms. Ferndale Avenue. $200 per month plus utilities. No pets. 426-4112.

CAREY STREET, 321 North. 2nd floor rear. 2 rooms, bath. Heat $75.00 month. 484-0081.

3 ROOM APARTMENT — large rooms, eat-in kitchen, private bath. 2nd floor. Private entrance. ½ block from bus. Quiet neighborhood. $125 per month. Ideal for single or young couple. 2233 East Chase Street. Phone 358-7829.

MT. ROYAL TERRACE, 2006 — 1 room efficiency. Furnished. 484-0468 655-7298.

FREDERICK AVENUE, 3300 block — 1 bedroom. David O. Feldmann, Inc. 653-9440.

1100 NORTH MOUNT Street — 4 rooms and bath. Utilities included. 669-3369; RO. 4-2314.

4002 RIDGEWOOD AVENUE — 4 rooms and bath. Utilities included. 669-3369 — RO. 4-2314.

NEWINGTON AVENUE, 701 — Furnished apartment. 3 rooms and bath. 484-0468 655-7298.

3200 BLOCK WEST Lexington — 4 rooms. $80.00 month. 221-7925.

604 BEAUFORT AVENUE — (between Reisterstown Road and Park Heights). 2nd floor apartment. 2 bedrooms, living room, kitchen and bath. Call Monday 9 to 5:00. Tuesday 9 to 1:00. Wednesday 9 to 5:00. Thursday-Friday 9 to 1:00. 484-1193.

1319 ARGYLE AVENUE — 3 large rooms. $60.00 month. Phone 837-4311.

FOREST PARK — Large living room, bedroom, eat-in kitchen, basement. Newly decorated. Couple or single. No children. 764-0720.

3527 REISTERSTOWN ROAD — 1st floor apartment. 1 bedroom, living room, kitchen and bath. Call Monday 9 to 5:00. Tuesday 9 to 1:00. Wednesday 9 to 5:00. Thursday-Friday 9 to 1:00. 484-1193.

EDMONDSON VILLAGE — Cottage; 4 rooms, bath. Must have recent reference. No children. 366-8360.

APTS. FOR RENT

4038 WEST COLDSPRING Lane — 2nd floor. 3 rooms and bath. Heat, hot water. Clean. 669-7866. 484-6452 655-4373.

1413 CLIFTVIEW AVENUE — 3 rooms. 2nd floor. Private. Modern kitchen and bath. Newly decorated. $145 monthly includes heat, gas and electricity. 466-2038.

2600 LLEWELYN AVENUE — 2nd floor. Private 3 rooms, modern kitchen and bath. Redecorated. $145 month includes heat, gas and electricity. 466-2038.

OWINGS MILLS — Painters Mills Apartments — Occupancy November 1st. 363-0879.

CALVERTON HEIGHTS Avenue — 2nd floor. 2 rooms, kitchen and bath. Heat and electricity included. Bus lines 4 + 22 and 31. 1 or 2 settled adults only. 363-6842.

4232 REISTERSTOWN ROAD; 1st floor. 1 bedroom. $150 month. Includes all utilities. 254-7444.

FURNISHED APARTMENT. — Cooking privileges 367-3974.

ASHLAND AVENUE, 2400 block — 3 rooms and bath. 2nd floor. Excellent condition. $119 month includes all utilities. Louis Singer, Realtor. 539-7934.

1305 NORTH EDEN — 1229 EAST Biddle Street. $80.00 per month. With or without utilities. 1 or 2 bedroom apartments. Call Jamar, 685-5423.

STRICKER STREET, 1000 block. North. 3 rooms, and bath. Heat furnished. Adults only. References. Security deposit. Call 9:30 3. Ralph A. Fisher. 728-4440, 484-2272.

1612 GWYNNS FALLS PARKWAY — 3 room apartment. $26.50 per week including heat and water. 433-1949 or 539-1021.

1316 HARLEM AVENUE — 2nd floor. 4 rooms. $79.50 month. 837-4341.

1222 DRUID HILL AVENUE — Apartment for rent. $25.00 per week. Heat, hot water included. Recently decorated. No children. Mature person or couple preferred. 664-5771. Between 5-7 p.m.

266 EAST 22ND Street — 3 private rooms. All utilities. $33.00 week. SA. 7-3691.

900 NORTH CARROLLTON AVENUE — 1 bedroom. Completely renovated. Good references. 712-1720.

1138 NORTH CAREY STREET — 2nd floor, 3 rooms bath. $115 month. 3rd floor. $100 month. Gas electricity, heat included each. 433-4103 or 752-6411.

3408 DUVALL AVENUE — 2nd floor. No children. 542-8120.

RESERVOIR HILL — Newly renovated spacious, apartments, in Townhouse 1 bedroom, $175 per month. Efficiency $90.00 per month. 462-4650.

4096 PARK HEIGHTS Avenue — Bachelor's apartment. 2 rooms and bath. Furnished or unfurnished. $29.50 week. Includes heat, hot water, gas and electricity. 366-2606.

FURNISHED BACHELOR APARTMENT — Nice location. All utilities included. Call 669-0069.

4 ROOMS, BATH — Garrison Boulevard Area. Couple preferred. Call 578-1935.

1600 BLOCK REISTERSTOWN ROAD — 1st floor. Living room, bedroom, kitchen, bath. Hardwood floors. References required. $36.75 weekly. Foremost Realty. 243-3464.

1238 DRUID HILL AVENUE — 4 rooms, bath. Kitchenette. $122 month. 752-2111. Wm. Braverman, Realtor.

1832 WESTWOOD AVENUE — 3 rooms, bath. $118 month. 752-2111. Wm. Braverman, Realtor.

1017 NORTH CHAPEL Street — 4 rooms, bath. $82.00 month. 752-2111. Wm. Braverman, Realtor.

1018 BONNER ROAD — 4 rooms, bath. 2nd floor. Elderly single or couple preferred. 669-9646.

2330 BARCLAY STREET — Newly decorated 1st floor. 3 rooms, bath. Heat included. Security deposit. 366-4114.

3713 SPAULDING AVENUE — (Near 3700 Block West Belvedere). 2 bedroom apartment. References required. $38.00 weekly. Foremost Realty. 243-3464.

2200 BLOCK EUTAW PLACE — Living room bedroom, kitchen, bath. 1st floor. $25.75 weekly. Foremost Realty. 243-3464.

818 NEWINGTON AVENUE — 3 rooms, bath. 3rd floor. $24.25 weekly or $105 monthly. Foremost Realty. 243-3464.

SUMTER AVENUE — Near Park Heights. 3 rooms. $125.00 month. 381-9711.

2108 MT. ROYAL TERRACE — Newly decorated efficiency apartment. Settled adults. 3rd floor. $99.00 monthly. Heat, hot water supplied. Foremost Realty. 243-3464.

3003 WALBROOK AVENUE — 1st floor. 4 rooms and bath. $139.00 month. 366-2606.

1433 NORTH MILTON Avenue — 2nd floor. Private entrance. 2 rooms, kitchen, bath. All utilities included. $125 monthly. $75.00 security deposit. 486-1611.

FOREST PARK — Bachelor apartment. Private entrance. With utilities. 922-6078.

FURNISHED APARTMENT — Garrison Boulevard near Liberty Heights. Adults. Ground floor. Semi-bedroom, kitchen and bath. Good for only 1 person. Middle aged preferred. $25.00 per week plus security deposit. 542-3624.

OAKMONT AVENUE — Near Reisterstown Road. 3½ large rooms. $130.00 month includes gas, electricity and heat. 486-1571.

1053 NORTH BROADWAY — 3rd floor. 3 rooms and bath. $25.00 week. 366-2606.

502 NORTH ARLINGTON Avenue. Newly decorated 3 rooms, bath. Heat included. 235-7054.

1546 ARGYLE AVENUE: Newly decorated 4 rooms, bath. Gas heat. 366-1678.

2200 LINDEN AVENUE — 2nd floor. 3 nice rooms and tile bath. Private entrance. Quiet house. Adults only. 486-1180.

3217 NORTH CAREY Street — 1st floor, 4 rooms and bath. $159.00 month includes heat, hot water, gas, electricity. All you pay is rent. 366-2606.

APTS. FOR RENT

711 NEWINGTON AVENUE; Newly decorated, unfurnished apartment. 2nd floor. 3 rooms, bath. Quiet house. Heat, hot water included. Adults. $100 monthly. Foremost Realty 243-3464.

2252 MADISON AVENUE; Living room; bedroom, kitchen, bath. 3rd floor. $105 monthly. Quiet neighborhood. Foremost Realty, 243-3464.

2906 RIDGEWOOD — 2nd floor, 3 rooms and bath. Utilities included. 358-3309.

2400 BLOCK LAKEVIEW Avenue — Near Druid Park Drive. Newly decorated. 3 rooms, bath. Heat and hot water included. Adults. 366-1678.

2400 BLOCK AUCHENTORLY Terrace — Facing Druid Hill Park. 3 large rooms and bath. Newly decorated. 1 or 2 settled adults only. 366-1678.

2245 REISTERSTOWN ROAD — 3 rooms, bath. Security deposit. 486-7921.

EAST BIDDLE Street near Homewood Avenue — 1st floor. 3 rooms, bath. Reasonable. 752-2006.

1806 FAIRFAX AVENUE — 1st floor apartment: 1 bedroom, living room, kitchen and bath. Call Monday 9 to 5:00. Tuesday 9 to 1:00. Wednesday 9 to 5:00. Thursday-Friday 9 to 1:00. 484-1193.

710 WEST LAFAYETTE Avenue — 4 rooms, bath. Includes heat. $105 month. 889-0607 — evenings RO. 4-0417.

900 BLOCK NORTH Carey Street — 1st floor. Living room, bedroom, kitchen, bath. $110 monthly. Adults. Foremost Realty, 243-3464.

1239 MYRTLE AVENUE — 3 rooms, bath. $114 month. 752-2111. Wm. Braverman, Realtor.

NORTH AISQUITH Street near Chase — 2nd floor. 3 rooms and bath. Reasonable. 752-2006.

LAKE DRIVE Area — Callow Avenue (Near Druid Hill Park). 3 or 4 room apartment. From $96.00 month and up. Wm. Braverman, Realtor. 752-2111.

923 HARLEM AVENUE — 2 rooms, bath. $69.00 month. 752-2111. Wm. Braverman, Realtor.

902 NORTH MONROE — 3 rooms, bath. $108 month. Wm. Braverman, Realtor. 752-2111.

BAKER AND Ellamont — 2 room apartment. 1st floor. Stricker and Riggs — Small apartment. North Avenue and Druid Hill — Fulton Avenue and Edmondson. Ruxton Avenue. 1st floor. 3 rooms, bath. Fulton Avenue and Lanvale. 4 rooms, bath. 833-6650 between 8 and 9 a.m. or 7 and 9 p.m.

2333 REISTERSTOWN ROAD — 4 rooms, bath. Adults only. Newly renovated. 235-7054.

326 NORTH CAREY Street — 4 rooms, bath. $75.00 month. 889-0607 — evenings RO. 4-0417.

1716 ORLEANS STREET — 4 rooms, bath. $80.00 month. 889-0607 — evenings RO. 4-0417.

ALLENDALE ROAD, 2301 — Windsor Hills area. 3 rooms and bath. Partly furnished. 2nd floor. Call 243-3600.

ARGYLE AVENUE 1210; 2nd floor. 3 rooms. $75 month. 523-3771.

HARLEM AVENUE 1117; 2nd floor. 3 large rooms. Heated. $110 month. 523-3771.

LEXINGTON STREET 1533; 2nd floor. 3 rooms. Only $70 month. 523-3771.

NEWLY DECORATED APARTMENTS For settled Adults. All have living rooms, bedrooms, kitchen and bath. Eutaw Place. North Carey Street. Newington Avenue. Madison Avenue. West Lafayette Avenue. Foremost Realty. 243-3464.

NICE REMODELLED apartments for rent. North Avenue Guilford area. Christian folks desired. 661-1299 or 661-7555.

APTS.-HOUSES

N.E. Balto.
1555 CARSWELL ST.
2nd flr. 1 bedroom. Newly papered & painted. Gas & elec. incl. $150 mo.
3763 THE ALAMEDA
2nd flr. 1 bedroom. $155 mo. including gas and electricity. Must be over 30.
3407 DUPONT
N