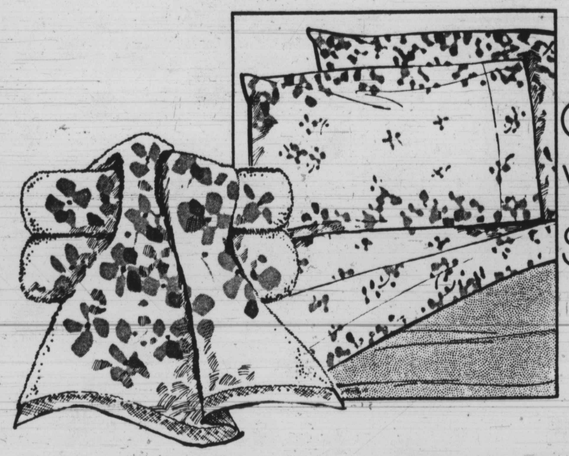

colorful
white sale
summer '77

Halston's "Flowers" Fieldcrest towels

bath towel $6.99 *reg $8*

Delicate chiffon tones of coral or yellow, painted on white polyester-cotton terry. Hand, *reg $4.50*, $3.79 Wash, *reg $1.95*, $1.69

Halston's "Flowers" Fieldcrest sheets

twin sheet $5.99 *reg $10*

No-iron polyester-cotton percales in yellow or coral floral on white. Full, *regularly $11.50*, $7.99 Queen, *regularly $16*, $10.99 Standard cases *regularly $10 per pair* $5.99 pair

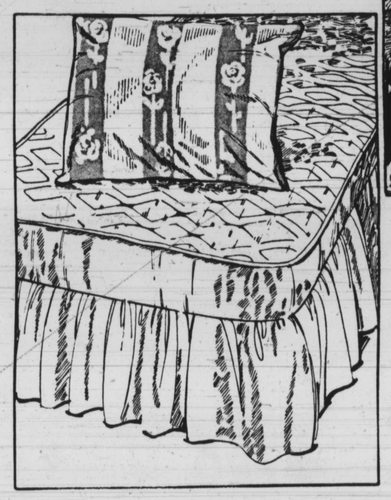

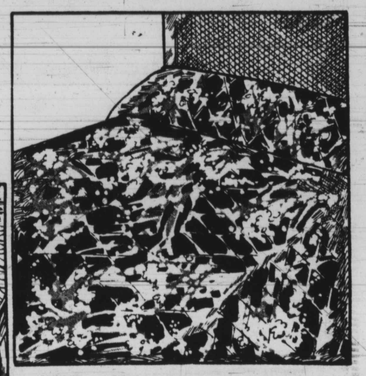

Wildflower" spread by Rex

twin $24.99 *reg $35*

Fully quilted, throw style spread of machine washable polyester-cotton with polyester fiberfill; blue, rust: Full, *reg $40*, $29.99 Queen, *reg $45*, $34.99. King, *reg $50*, $38.99 A fresh field of flowers for the bed. Linens–Downtown, Towson, Westview, Eastpoint, Southdale, Salisbury

Serene® for sleepline comfort

$7.99 to $11.99

reg $10 to $14

The pillow for gentle support and maximum comfort in Celanese Fortrel® polyester continuous filament fiberfill that's non allergenic, mat resistant. No-iron Fortrel® cotton cover. Standard, *reg $10* $7.99 Queen, *reg $12* $9.99 King, *reg $14* $11.99

Serene® mattress pad

$14.50 to $27.50

reg $17.50 to $32.50

Serene® mattress pad, cover of Fortrel® polyester cotton with Celanese Fortrel® polyester fiberfill. Machine wash and dry, needs no ironing. Twin, *reg $17.50*, $14.50 Full, *reg $19.50*, $16.50 Queen, *reg $29*, $24.50 King, *reg $32.50*, $27.50 Linens–Downtown, Towson, Westview, Eastpoint, Southdale, Salisbury

sale
silver plate and
crystal servers

$8.99 set

reg $15 set

William Adams finely crafted servers dress your table in the elegant look of antique diamond crystal with silver plate, a shining example of beauty. 9" salad bowl with servers and 5" sauce bowl and ladle complete the set. Silver–Downtown, Towson, Westview, Eastpoint, Southdale, Salisbury

sale
Capiz shell lamp

$39.99 *reg $60*

Translucent shells shed a new light by Alsy. Let this antiqued polished brass finish lamp brighten your room with 3-way lighting and its very own special glow through a gift from the sea shell shade. Lamp measures 31". Lamps–Downtown, Towson, Westview, Eastpoint, Southdale

Hutzler's

TODAY'S HOURS: Downtown 10-5:30. Suburban stores 10-9:30. Phone orders 727-4321, outside Balto. area toll free 1-800-492-9611. Add $1 for delivery in Md. and D.C. of orders under $10

AFRO 7-day guide to

THE GOOD LIFE

SAVE THIS PAGE!

All events listed here are open to everyone unless otherwise noted. This is your town. Experience everything Baltimore has to offer you and your family. Live each day to the fullest.

Your weekly digest of community events/cultural affairs/church activities/political forums/educational and business opportunities/entertainment/social affairs/self-improvement/public meetings/in the metro Baltimore area.

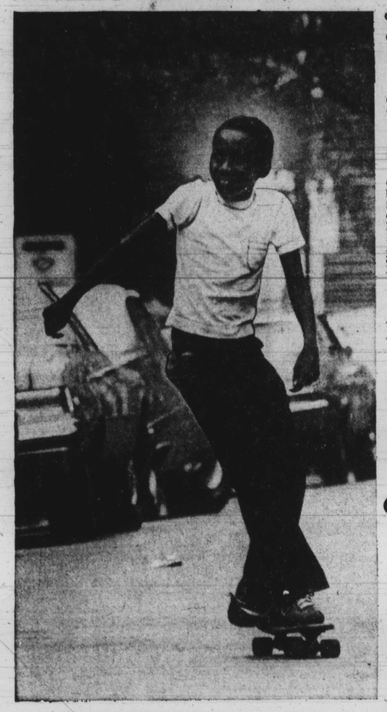

Children

FUN WAGON — In operation from June 27 to August 19. Mondays, 9:30 a.m. to 4 p.m., 4500 Fleet St., near 4500 Eastern Ave., between Macon and Lehigh and Chestnut Hill between Old York Rd. and Friaby Ave. 9 a.m. to 3:30 p.m., lot at Waverly Mini-Park 30th St. and Independence Ave.; and 4900 Palmer Ave., between Garrison and Oakley Ave.; 10 a.m. to 4 p.m., 1900 N. Castle St., between 200 Sinclair Lane and 200 North Ave.

Tuesday, 9:30 a.m. to 4 p.m. Hudson between Tolna and Savage Sts., and P.S. No. 55, 801 W. 37th St., in school yard; 9 a.m. to 3:30 p.m. 900 S. Dean St., between Hudson and Dillon Sts., 10 a.m. to 4 p.m., 2100 E. Jefferson St. at Collington Ave.

Wednesdays, 9:30 a.m. to 4 p.m., 3302 Toone St., near Highland Ave. and lot at 34th St. nd Elm Ave.; 9 a.m. to 3:30 p.m., 6400 Eastbourne between Joplin and Kane Sts. and 1100 Carrollton Ave., between Riggs Ave. and Mosher St.; 10 a.m. to 4 p.m., 1601 Normal Ave., between Harford Rd. and Cliftview Ave.

CAMP GLYNDON — A camp for diabetic children, ages five through 15. Camping sessions from June 26 to August 20. Sponsored by the American Diabetes Association.

Thursdays, 9:30 a.m. to 4 p.m., Salvation Army in Patterson Park at Patterson Ave., and Gough St., and Dead End on 43rd St., and 4900 Cordelia Ave., between Garrison and Arcadia Ave.; 10 a.m. to 4 p.m., 300 block E. 32nd St., between Guilford and Abell.

Fridays, 9:30 a.m. to 4 p.m., 2200 block Cloud Ave., between Elmora and Lyndale Ave., and, 2625 Hampden Ave., between 26th and 27th Sts.; 9 a.m. to 3:30 p.m. Dead End, 4200 Eager St. at Iris Ave. and Carruthers Center 112 E. West St.; 10 a.m. to 4 p.m., 500 block Sheridan Ave. off York Rd. near Woodbourne Ave.

SKATEBOARD PROGRAM — Tuesday, July 5, 10 a.m. to noon, 1:30 to 3:30 p.m, 900 S. Dean St., between Hudson and Dillon Sts.; Hudson St., between Tolna and Savage Sts.

Wednesday, July 6, 10 a.m. to noon and 1:30 to 3:30 p.m., 1601 Normal Ave. between Harford Rd. and Clifview Ave.; 1100 Carrollton Ave., between Riggs Ave. and mosher St.

Thursday, July 7, 10 a.m. to noon and 1:30 to 3:30 p.m., 200 Gittings Ave. between 1400 Battery and William Sts.; 4900 Cordella Ave., between Garrison and Arcadia Aves.

Friday, July 8, 10 a.m. to noon, 4200 Eager St. and Iris Ave.; 1:30 to 3:30 p.m., 500 block Sheridan Ave. of York Rd. near Woodbourne Ave.

STORY HOURS — "Creature Castle," this year's theme for children at Enoch Pratt Libraries. Call 396-5402 for information on story hours, contest, reading games, movies and other fun-filled summer activities for the children in your neighborhood.

CRISPUS ATTUCKS RECREATION CENTER — 1601 Madison Ave. "Fun Camp," Monday through Friday, 10 a.m. to 4 p.m. Free including, lunch. Call 669-3862 or 728-9832.

REGISTRATION for "Zoo Safri," held this summer at Druid Hill Park. Open to all girls ages seven to 13. For further information, vail 889-2861 weekdays between 8:30 a.m. and 4:30 p.m.

CAMP FARTHEST OUT will open June 22 for four camping periods. Twelve days of camping activities are available to all children eligible for free meals. Applications may be obtained by calling 523-1700 weekdays between 10 a.m. and 4:30 p.m.

DAY CAMP — Camp Airy, Central YWCA camp for boys and girls ages six to 12. June 27, July 11 and 25. 8:45 to 5 p.m. Based at 128 W. Franklin St.

CAMP CHIPPEWA — For children ages three to seven. Adventure Day Camp for children ages eight to 12, beginning June 20. Sponsored by North Baltimore YWCA, 3501 The Alameda.

OVERNIGHT CAMP — Baltimore City 4-H is accepting applications for camp. For children ages eight to 12, five days and four nights. For applications and information, call 528-6990.

CAMP PUH-TOK — Open to all boys ages seven to 15. Activities include swimming, fishing, nature crafts and outdoor cooking. Residents camping, June 26, July 3, 10, 17 and 24. Day camping, July 25, August 1 and 8. Sponsored by the Salvation Army Boys' Clubs of Baltimore.

Movies

DOUBLE FEATURES — Johns Hopkins University Campus, lower level Shriver Hall, Saturday, July 2, "Christiopher Strong", 7:30 and 10:31 p.m.; "Me and My Gal", 9:07 p.m. Friday July 8, "Devil and the Deep", 7:30 and 10:38 p.m.; "My Man Godfrey", 9:08 a.m.

Community Events

TATTOO — Fort McHenry, Mondays, June 20 through August 22, 7:30 p.m. — A half-hour military ceremony presented by the U.S. Marine Corps and the Maryland Army National Guard performing the music and drill of the 1814 period.

CULTURAL ARTS PROGRAM — YMCA, 3501 The Alameda, daily, June 27 to August 12, 1 to 6 p.m. Evening swim program, 7 to 9 p.m. For further information call 467-2954.

ODD JOB BANK — Falls Road Community Center, 3643 Falls Rd., From June 27 to August 11 for youth ages 14 to 16 who cannot find permanent summer jobs. The program focuses on odd jobs such as lawn cutting, tree trimming, moving or any small job. Persons needing such jobs done should call, 235-9418.

MEETING — 46th Legislative District Central Committee, Enoch Pratt Library, 912 Dundalk Ave., Saturday, July 2, 10 a.m. To consider and select a temporary replacement for George Santoni.

SUNNY SUNDAY — Inner Harbor July 3, noon to 5 p.m. Featuring the Hadley Square Singers and special entertainment for the children at 1 p.m.

FREE BALTIMORE TOUR — Wednesday, July 6. Busses leave City Hall promptly at 10:15 and visit the Carroll Mansion, Walters Art Gallery, eat lunch in War Memorial Plaza, visit the Babe Ruth House, the Morris Mechanic Theatre and return to City Hall at 3 p.m.. Tickets for the trips are obtained by visiting the War Memorial Plaza Stage at noon or by calling the Mayor's Office of Special Projects at 396-4891.

PEANUT DAY 1977 — War Memorial Plaza, Thursday, July 7, 12 noon. Entertainment and prizes.

FOURTH OF JULY CELEBRATION — GWYNNVALE Park, Saturday, July 2, 11:30 a.m. to 6 p.m., Old Court and Greenwood Rds. (rain date July 3). Parade, food, basketball, refreshments, games, rides, raffles and live disco are some of the attractions. For more information call, 484-7743, 484-9676 or 486-4115.

WESTSIDE COMMUNITY FAIR — Hilton Park Opposite 3400 block W. North Ave., Saturday, July 2, 10 a.m. to 6 p.m. Food, sales and games. Any artistic individual or groups wishing to donate their services may call 566-0146 or 233-5283.

Fun Transportation

Health

RED CROSS — BLood donations, Red Cross Donar Center, 2701 N. Charles St., Saturday, July 2, 9 a.m. to noon; Tuesday, July 5, noon to 8:15 p.m. Wednesday, July 6, 9 a.m. to 3 p.m.; Thursday, July 7, noon to 8:15 p.m.; Friday, July 8, 9 a.m. to 3 p.m. Call 467-9905 for an appointment.

CANCER Screening — Provident Hospital, 2600 Liberty Heights Ave. Wednesday, 9 a.m. to noon, Thursdays, 1 to 4 p.m. Included are pap smears, oral screening and breast examinations. Call 255-2076 for appointment.

Music

Dance

ODUNDA HAREMBEE FESTIVAL — Harlem Park Square, Gilmor St. and Edmondson Ave., Sunday, July 3, 1977, 12:30 to 6:30 p.m. featuring Melvin Deal and the African Heritage Dancers. Free to the public.

CULTURAL ARTS FESTIVAL — Clifton Park, stage off St. Lo Drive, Monday, July 4, 1 to 9 p.m. Jazz and gospel groups interested in performing call 828-6349 or 547-8058. Free to the public

Classical

BALTIMORE SYMPHONY ORCHESTRA — "Fireworks and Masterworks" concert, on the grounds of Goucher College, Dulaney Valley Road Monday, July 4, 8 p.m. (rain date July 8.)

MUNICIPAL CONCERT BAND — Good Samaritan Hospital Grounds, 5601 Loch Raven Blvd., Monday, July 4, 8 to 10 p.m., under the direction of Dr. Leigh Martinet.

Jazz

FREE CONCERTS — Columbia, Md., by the lake featuring Baltimore-Washington area's best artists, Thursday nights July 7 through August 25, 8 p.m.

BALTIMORE'S BIG BAND — conducted by Gene Walker, War Memorial Plaza, Sunday evenings, 7 to 9 p.m., July 3 through August 21.

Regligious

THE NEW DIRECTIONS — Allen's Pond Ampitheater in Bowie, Saturday, July 2, 8 p.m. Sponsored by the Mount Oak United Methodist Church.

BRUCE EICHER — In concert on the New Allen Digital Computer Organ, Pennsylvania Avenue AME Zion, 1128 Pennsylvania Ave., Sunday, July 3, 6:30 p.m. Admission free.

BERNICE B. LEWIS and CLAYTON CHORUS —St. Phillips Baptist Church, 1014 N. Carrollton Ave., Sunday, July, 3, 3:30 p.m.

The Arts

SCAPERIES — Baltimore Women's Art Coummunity presents exhibits at the Planned Parenthood Association Gallery, 610 N. Howard St. 9 a.m. to 4:30 p.m. through July 8.

SCULPTURES — Baltimore Museum of Art, Art Museum Drive, July 5 through July 31; Museum hours, Tuesday through Saturday, 11 a.m. to 5 p.m. Sunday, 1 to 5 p.m. No evening hours during July and August.

EXHIBIT — Peabody Department of Enoch Pratt Library, 17 E. Mount Vernon Place, Edgar Allan Poe manuscript, books and illustrations, through July 31.

MOTORIZED DIORAMAS — History of energy in the U.S. Maryland Historical Society, 201 W. Monument St., Tuesday through Saturday, 11 a.m. to 4 p.m., Sunday, 1 to 5 p.m.

CHINESE TREASURY — Exhibit of jades, cloisenne enamels and Centre St. building, fourth level. Permanent display, Monday, 1 to 5 p.m., Tuesday through Saturday, 11 a.m. to 5 p.m., Sunday, 2 to 5 p.m.

WATER COLORS — Views of the C and O Canal, Maryland Historical Society, 201 W. Monument St., Tuesday through Saturday, 11 a.m. to 4 p.m., Sunday, 1 to 5 p.m.

GENEALOGY TOURS — For school groups. Includes the port of entry record book of Kunta Kinte's ship, manuscripts, old newspapers. Maryland Historical Society, 201 W. Monument St. Teachers wishing to arrange a guided tour should call the Education Department, 685-3750.

AMERICAN ART — Paintings, prints and drawings, furniture, china, silver and textiles from 18th, 19th century America. Baltimore Museum of Art, Art Museum Drive, Tuesday through Saturday, 11 a.m. to 5 p.m., Sunday, 1 to 5 p.m., Thursday, 7 to 10 p.m.

PHOTOGRAPHY PORTFOLIOS — From the museum collection, Baltimore Museum of Art, downtown gallery, Charles and Redwood Sts., Monday through Friday, 10 a.m. to 4:30 p.m.

G. S. 2 — Exhibition of painting prints and sculptures by graduate students of Morgan State University through Thursday, June 30, Gallery of Art.

EXHIBIT — Color mezzotints, etchings, lithographs and woodcuts, Towson State University Art Gallery, through July 8. Gallery hours, Monday to Friday, 11 a.m. to 4 p.m.; Tuesday and Thursday, 6 to 9 p.m.

School

SUMMER SESSIONS — Registration for the Homestead-Montebello Center of Antioch College, Tuesday July 5 through Friday, July 8, 10 a.m. to 6 p.m., 500 N. Caroline St.

Classes, lectures, workshops

MEN'S DIVORCE CLINIC — Tuesday, July 5, St. Michaels and All Angels Church, St. Paul and 20th St., 8 p.m.; Wednesday, July 6, Towson Presbyterian Church, Chesapeake Rd. and Hyland Ave., Room 216, 8 p.m.

CHILDREN'S WORKSHOP — "African Masks and Legends", Baltimore Museum of Art, Art Museum Drive, July 5 to 14, Tuesdays, Wednesdays and Thursdays. 11 a.m. to noon for children ages five to seven; 11 a.m. to 1 p.m. for children ages eight to 12. For further information, call 396-6320.

SPEAKING TOUR —Steelworkers Hall, Local 2610, 540 Dundalk Ave., Wednesday, July 6, 7:30 p.m. Guest speakers include Jimmy Pettiford, a black Vietnam vet.

PARENT'S WORKSHOP —Gilman School Upward Bound Program, 5407 Roland Ave., July 4, 6, 7, 10 a.m. to noon. Topics by speakers from the community, "How to have more impact on your son or daughter's education," "College as a post-secondary opportunity," "Financial aid in Maryland." For moreiinformation and registration call Ms. Sawyer, 323-3800. Free to public.

Social Affairs

DISCO LIVE — Stone House, Long Reach Village Center, Columbia, Md., Friday, July 1, 10 p.m. to 3 a.m. Presented by M. AND W. Productions, featuring the Surgeons Band. For ticket information call 233-4114 or 833-5480.

CLASS REUNION — Stone House, Long Reach Village Center, Columbia, Md., Saturday, July 9, 10 p.m. to 4 a.m. Call 728-5588 for more information.

Sports

SLOW PITCH SOFT BALL — Charlesmont-Field No. 1 on Northpoint Blvd, Tuesday, July 5, 7 p.m. The Good Guys of WCAO vs Club Leo's Soft Ball Team. Admission free and all proceeds donated to American Cancer Society.

DOUBLE HEADER — Senior Citizens Night. Ball Park, Sunday, July 3, 5:30 p.m. Orioles and Detroit Tigers. Tickets for anyone over 70 may be purchased at 119 N. Calvert St. or at the Ball Park ticket office. Transportation provided for members of Golden Age Clubs. Call 396-5640.

Travel

ATLANTA, GA. — The Williams Fuel Club of Garrison Boulevard United Methodist Church is sponsoring a six-day trip, July 15. For information call 664-0091.

CALIFORNIA — July 16 to 31. Sponsored by St. Peter Claver's Travelers Club. Call 669-0512, 523-8975 or 523-6577.

WILLIAMSBURG AND BUSH GARDENS —Sponsored by Lafayette Senior Citizens, July 18-20. For information call 342-6330.

CARIBBEAN CRUISE — July 23 to 30. Sponsored by the St. Pius Travelers Club. Includes stops at San Juan, Trinidad, Martinique. Call 383-9646 or 342-7321 for details.

BERMUDA CRUISE — For seven days, beginning July 23. Sponsored by the Epitome of Beauticians. Call 542-6541 or 462-9627 for more information.

HOLY LAND in Waterbury Conn. — July 23, 24. Call 669-1176 or 225-7118 for ticket information.

HAWAII — By air, August 2 to August 10. Sponsored by The Avalon's Club. Call 466-8120 or 565-1928 for more information.

NASSAU, PARADISE ISLAND — By air. Sponsored by the Dynamics August 4 to August 11. For reservations, call 323-8482 after 5 p.m. Reservations must be made prior to July 28.

PUERTO RICAN CRUISE — Sponsored by the United Methodist Women of Unity United Methodist Church. Includes stops at San Juan, St. Thomas, August 6 to 13. Call 466-5724 or 566-4688 forinformation.

NASSAU, PARADIES ISLAND — Sponsored by J. AND D. Travelers, August 10-14. Call 542-6731, 466-2966 or 669-4747.

THE SOCIALITIES are sponsoring a trip to New Mexico, Las Vegas and Oklahoma, August 21 to 24. Call 664-1399 after 4 p.m. or 532-7133.

BERMUDA CRUISE — Sponsored by St. Francis Xavier Travellers Club, September 27 to October 4. Final reservations due July 12. Call 342-7321 for inforamtion.

CALIFORNIA-MEXICO TRIP — Sponsored by the A and L Social Club, August 15 to August 30. Call 542-2669 or 523-3047 for further information.

WILDWOOD, NEW JERSEY — Bus trip, July 24. Call 669-1176 or 225-7118 for ticket information.

Notes:

Notices and photos must be submitted in writing at least one week prior to publication to: The Good Life, the Baltimore AFRO-AMERICAN, P.O. Box 1857, Baltimore, Md. 21203. Please include your name, organization and telephone number. Insertions are determined by space limitations.

JUL