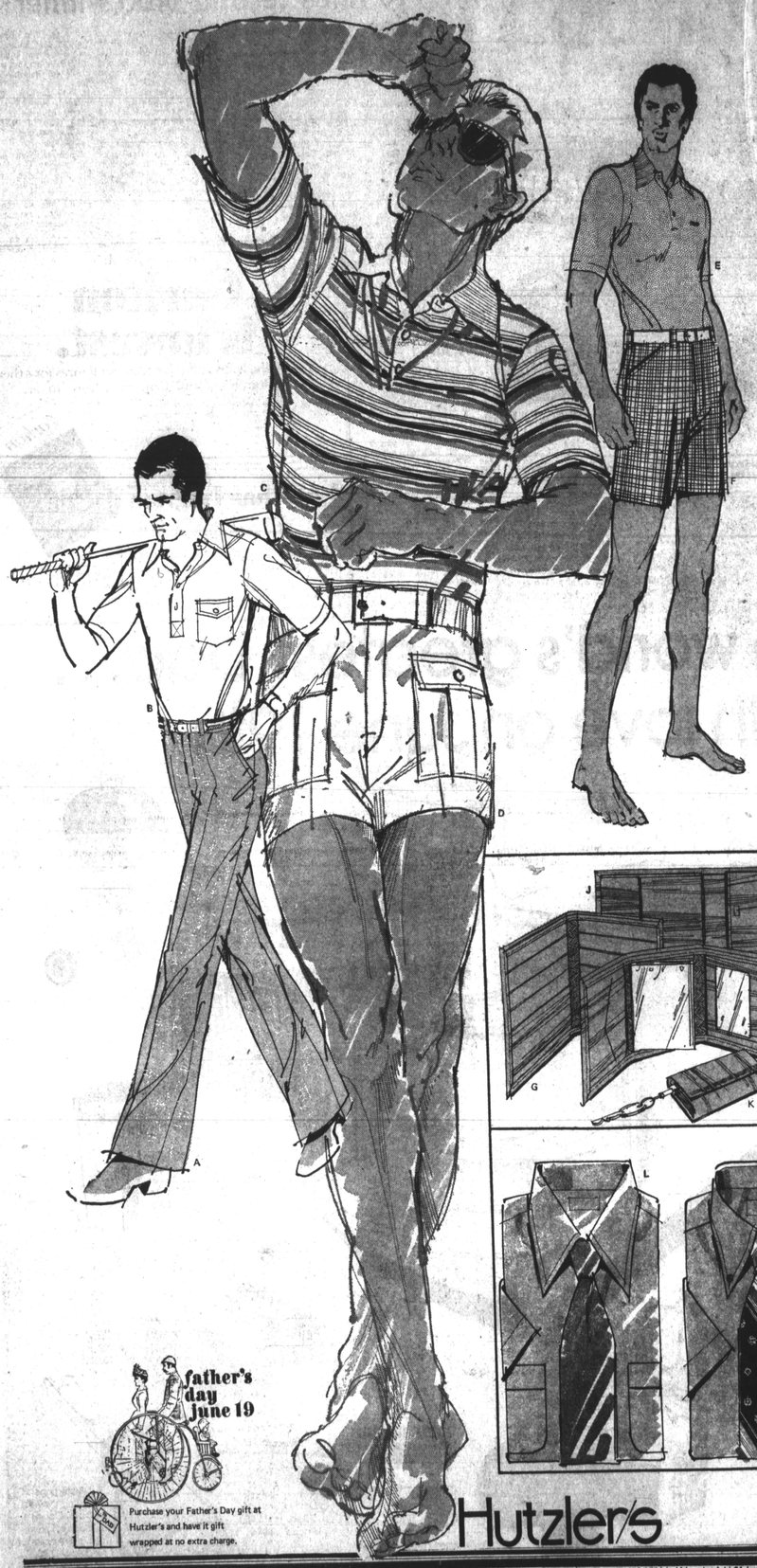

last minute gifts for the man of the hour

linen blend slacks
$18

A. Straight leg styling with a difference: the crisp perma-press fabric of polyester and linen. Quarter top pockets and a stretch striped belt; green, blue, natural, navy. 32 to 38.

Sportair knit shirt
$14

B. Put some casual excitement in his life with the sporting shirt by Puritan. Of cotton and polyester starring chest pocket and easy short sleeves; choice of camel, brown, yellow, white, light blue, navy blue, kelly. S,M,L,xL.

mesh knit sportshirt
$16

C. The living, breathing Colesetta® shirt by Donegal comes in solids of light blue, white or brown and attractive stripings in acetate and polyester. Machine washable; S,M,L,xL.

khaki cargo shorts
$14

D. Action-geared shorts have all the pockets it takes, front and back, for a safari look if ever there was one. All that plus belt loops and wash-and-dry advantages. Of polyester and cotton, ready for anything. 32 to 40.

super Lacoste® shirt
$17.50

E. Izod® of London offers the definitively comfortable and smart sport shirt complete with alligator for the man who knows a good thing. Augusta green, light blue, white, melon, mint or yellow polyester-cotton; S,M,L,xL.

men's walk shorts
$10

F. Going places in a variety of solids and plaids, complete with four pockets and belt loops. It's Hutzler's own in polyester and cotton; sizes 32 to 42.

cowhide wallet items
$7 to $11

Rolf's Tanglewood genuine top grain cowhide pleases Dad with an elegant antiqued pattern and unbelievable softness. G. Attache wallet and card file, $10. H. Trifold, $10. J. Pass case wallet, $11. K. 5-hook key case, $7.

short-sleeved classic
$9

L. Hutzler's own lightweight woven shirt of polyester and cotton is a welcome gift in white, light blue, yellow or beige; 2 pockets. S,M,L,xL.

button-down dress shirt
$7.99

M. An Oxford weave of polyester and cotton is appropriate for just about every occasion. Our own classic comes in solid blue, white, ecru or maize to complete Dad's wardrobe. 14½-17.

Men's Shops—Downtown, Towson, Westview, Eastpoint, Southdale, Salisbury

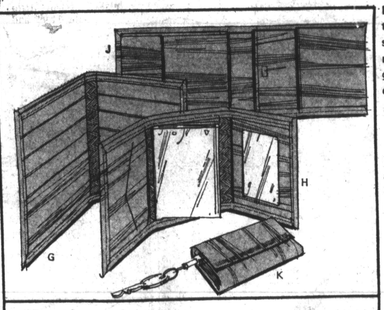

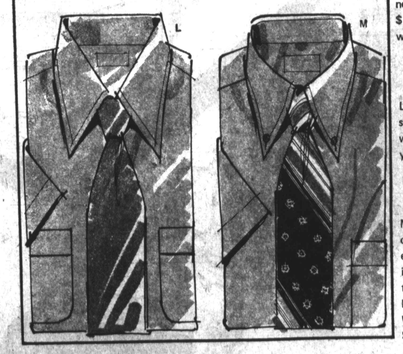

father's day June 19

Purchase your Father's Day gift at Hutzler's and have it gift wrapped at no extra charge.

Hutzler's

TODAY'S HOURS: Downtown 10-5:30 Suburban Stores 10-9:30. Call anytime 727-4321; outside the Balto. area toll-free 1-800-492-9511 in Md. only. Add $1 for delivery in Md. and D.C. of orders under $10.

AFRO 7-day guide to

THE GOOD LIFE

SAVE THIS PAGE!

All events listed here are open to everyone unless otherwise noted. This is your town. Experience everything Baltimore has to offer you and your family. Live each day to the fullest.

our weekly digest of community events/cultural affairs/church activities/political forums/educational and business opportunities/entertainment/social affairs/self-improvement/public meetings/in the metro Baltimore area.

Social Affairs

BALTIMORE BREAKFAST GROUP — Downtown Hilton Hotel, 101 W. Fayette St., Friday, June 24, 7:30 a.m. Speaker is the Rev. Eric Weber. Meeting held every Friday.

BAKED CHICKEN DINNER — St. Mary's Episcopal Church, 3900 Roland Ave., Saturday, June 18, 4:30 to 6:30 p.m.

FATHER'S DAY FASHION SHOW — Sheraton Johns Hopkins Inn, Broadway and Orleans St., Sunday, June 19, 6 to 11 p.m. Featuring Avant Garde Fashion Models.

DISCO — Black Art Museum, 1767 Carswell St., Saturday, June 18, 10 p.m. to 3 a.m. Sponsored by the Identity Together (IT).

CELEBRITY BANQUET — Ramada Inn, across from Security Mall, Saturday, June 18, 6 p.m. Presented by the Maryland State Conference of Branches NAACP.

PAGEANT — Miss Black America of Maryland, Mondawmin Mall, Main Concourse, Sunday, June 19, 5 to 9 p.m.

SUNNY SUNDAY — Inner Harbor, Sunday, June 19, noon to 5 p.m. Baltimore Chess Society will be on hand with chess, checkers and backgammon challenges.

RECOGNITION DINNER — Temple, Oheb Shalom, 7310 Park Heights Ave., Wednesday, June 22. Guest speaker, the Honorable Judge Robert B. Watts. Call 338-1700.

ROCKARAMA 77 — Frederick Fair Grounds, Frederick, Md., Wednesday, June 22 to Sunday, June 26. Indoor and outdoor exhibits, camping with country food and display of minerals, rocks and jewelry. Admission free.

Community Events

BINGO — Held by Northwest Little League, Pikesville Fireman's Hall, Sudbrook Lane and Old Court Road, Monday, June 20, 8 p.m. Featuring door prizes, cash prizes, white elephant table. Refreshments will be available. Public is invited.

GOOD BUDDY JAMBOREE — Civic Center, Friday, Saturday, Sunday, June 17, 18, 19. The Baltimore City Police Department will display its mobile crime resistance unit and helicopter. Officers available to engrave personal CB equipment and will be on hand to talk about the Auxiliary Police Force. Visitors are encouraged to take pictures.

SIDEWALK SALE — Providence Baptist Church Christian Center, 848 Edmondson Ave., Saturday, June 18, 10 a.m. to 6 p.m. Sponsored by the Senior Choir.

SPRING FESTIVAL — Outside Douglass Memorial Community Church, 1300 block Madison Ave., Saturday, June 18, 12 noon to 6 p.m. Proceeds for the benefit of Camp Farthest Out which sends children to camp two weeks free of charge.

MEETING — Baltimore City Tenants' Association, Catholic Center, 320 Cathedral St., Tuesday, June 21, 7:30 p.m. Guest speaker, Councilwoman Mary Pat Clarke.

BALTIMORE TASK FORCE ON BATTERED WOMEN — Associated Charities, 320 Cathedral St., Room 612, Wednesday, June 22, 6 p.m., to educate the public and service providers about the problem of wife abuse and to mobilize agencies to provide improved services to victims of domestic violence.

CONVENTION — Lord Baltimore Hotel, Friday, June 24 through June 29. The Spirit of Chesapeake Lodge No. 1107, IBPOE of W.

COOL OFF AND RIDE — Baltimore Streetcar Museum, 1901 Falls Road. First streetcar will leave 7 p.m. each Thursday, with trips scheduled every 15 minutes until 9 p.m. Sunday operations are from 1 to 5 p.m.

DIVINE DAY SERVICE AND PARADE — M. W. Hiram Grand Lodge, AF and AM — Naomi Grand Chapter, OES, Wayland Baptist Church, 3200 Garrison Blvd., Sunday, June 19, 2 p.m.

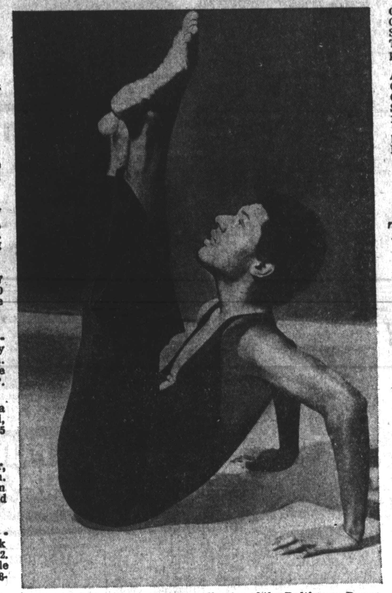

S-T-R-E-T-C-H — Orville Johnson, director of the Baltimore Dance Theatre, will appear Sunday, June 19 at Hopkins Federal Plaza as part of the Baltimore Arts Festival. See Music, Dance.

Music

Classical

MUNICIPAL CONCERT BAND — 8 to 10 p.m., Dr. Leigh Martinet, conductor, Monday, June 20, Latrobe Park, 1500 Fort Ave.; Tuesday, June 21, Wyman Park, Tudor Arms Ave. and 37th St.; Wednesday, June 22, Reisterstown Rd. Plaza, 6500 block Reisterstown Rd.; Thursday, June 23, Mount Vernon Place; Friday, June 24, Village of Cross Keys, 5100 Falls Rd.

BALTIMORE SYMPHONY ORCHESTRA — Wednesday, June 22, Merriweather Post, Columbia; Friday, June 24, Kraushaar Auditorium, Goucher College, Towson.

Contemporary

TIM FIELDS — The Forum, Old St. Paul's at Charles Center, Tuesday, June 21, 12 to 1:30 p.m.

BIG BAND — Gene Walker, conductor, War Memorial Plaza, Sunday, June 19, 7 to 9 p.m. Modern jazz and contemporary music with a rock beat.

Dance

BALTIMORE DANCE THEATRE — Hopkins Plaza, Sunday, June 19, 7:30 p.m. featuring Eva Anderson, Orville Johnson and "Miss Black Maryland 1977," Roxanne Mann.

Jazz

DIXIELAND — Twilight streetcar ride with an accompaniment of Dixieland jazz. Baltimore Streetcar Museum, 1901 Falls Road, Thursday, June 23, 7:30 to 9 p.m. Featuring the Monumental City Six, under the direction of John Spicer.

EARL KLUGH — Famous Ballroom, 1717 N. Charles St., Sunday, June 19, 5 to 9 p.m.

Religious

RECITAL — Mass Choir of Israel Baptist Church, Preston and Chester Sts., Sunday, June 19, 5 p.m. Director, Harold K. Kennedy.

Movies

DOUBLE FEATURE — Johns Hopkins University Campus, lower level Shriver Hall, Saturday, June 18, "Transatlantic Tunnel, 7:30 and 10:34, "The Ghoul," 9:24 p.m.; Sunday, June 19, "Evergreen," 7:30 and 9:25 p.m.; Friday, June 24, "Torrid Zone," 7:30 and 10:32 p.m., "His Girl Friday," 9:13 p.m.

FAMILY FILMS — The Enoch Pratt Library, 400 Cathedral St., Monday, June 20, 2 p.m., "Five On Treasure Island," "The Little Monster," "The Magic-Tree" and "Balthazar The Lion."

MAN AND HIS DISCOVERIES — The Forum, Old St. Paul's at Charles Center, Wednesday, June 22, 12 to 1:30 p.m.

Classes, lectures, workshops

LECTURE — "Humanism and Indian Religions," Baltimore Ethical Society, Gwynn Oak and Belle Aves., Friday, June 17, 8 p.m. Professor Satinder Verma of India, speaker.

SEMINAR — Ballet, modern courses, Village of Cross Keys Club House, Saturday, June 18, 12 to 3 p.m. Sponsored by the Community College of Baltimore. Call 396-0014.

SEMINAR — "Single Again," offered by the Catonsville Community College, Saturday, June 18, 9 a.m. to 8 p.m.; Sunday, June 19, 9 a.m., 5 p.m., Pikesville Center, 22 Wooded Way, Apartment 5. Call 455-4318.

SEMINAR — "Values Clarification Techniques," Planned Parenthood Association, 610 N. Howard St., Monday, June 20, 9 a.m. to 4 p.m.

LECTURE — "An Afternoon At the Theatre," Chris Church Harbor Apartments. Refreshments served. Public is welcome. No charge. Call 396-0199 or 396-7846.

WORKSHOP — "Nature Photography," Cylburn Park Mansion House, 4915 Greenspring Ave., Tuesday, June 21 and Saturday, June 25, 9:30 to 11:30 a.m. Pre-registration required. Call 396-5642.

MEN'S DIVORCE CLINIC — Tuesday, June 21, 8 p.m. St. Michaels and All Angels Church, St. Paul and 25th Sts.; Wednesday, June 22, 8 p.m., Towson Presbyterian Church, Chesapeake Road and Hyland Ave. For more information, call 252-6118.

Theatre

FIRST BREEZE OF SUMMER — The Arena Playhouse, 801 McCulloh St., Friday, Saturday and Sunday, June 17, 18, 19, 8:30 p.m. Saturday's performance is for the benefit of the Baltimore Area Council Boy Scouts.

GYPSY — Essex Community College, Rossville Blvd., Friday, Saturday, Sunday, Wednesday, Thursday, June 17, 18, 19, 22, 23, 8 p.m. Sunday, 7 p.m.

ANDROCLES AND THE LION — Comedy, Johns Hopkins University Campus, Shriver Hall, Friday, Saturday and Sunday, June 17, 18, 19, 6:30 p.m.

NEW THEATRE FESTIVAL — Performances and workshops, University of Maryland Baltimore County, Wilkens Ave., Saturday, Sunday, June 18, 19, 1 p.m. to 10 p.m.

The Arts

ARTS FESTIVAL — On the city dock, Annapolis, Md., Friday, June 17 through Sunday, June 19, 11 a.m. to 11 p.m.

EXHIBIT — Peabody Department of Enoch Pratt Library, 17 E. Mount Vernon Place, Edgar Allan Poe manuscripts, books and illustrations, through July 31.

ART SHOW — Works of Howard Community College students. Meeting House, Interfaith Center, Oakland Mills, Friday, June 17 to June 24, daily, 9 a.m. to 9 p.m. Opening night, Friday, June 10, 7 to 11 p.m. Refreshments will be served.

MOTORIZED DIORAMAS — History of energy in the U.S. Maryland Historical Society, 201 W. Monument St., Tuesday through Saturday, 11 a.m. to 4 p.m., Sunday, 1 to 5 p.m.

CHINESE TREASURY — Exhibit of jades, cloisenne enamels and snuff bottles, Walters Art Gallery, Centre St. building, fourth level. Permanent display. Monday, 1 to 5 p.m., Tuesday through Saturday, 11 a.m. to 5 p.m., Sunday, 2 to 5 p.m.

WATERCOLORS — Views of the C and O Canal, Maryland Historical Society, 201 W. Monument St., Tuesday through Saturday, 11 a.m. to 4 p.m., Sunday, 1 to 5 p.m.

GENEALOGY TOURS — For school groups. Includes the port of entry record book of Kunta Kinte's ship, manuscripts, old newspapers. Maryland Historical Society, 201 W. Monument St. Teachers wishing to arrange a guided tour should call the Education Department, 685-3750.

Children

STORY HOURS — "Creature Castle," this year's theme for children at Enoch Pratt libraries. Call 396-5402 for information on story hours, contests, reading games, movies and other fun-filled summer activities for the children in your neighborhood.

CRISPUS ATTUCKS RECREATION CENTER — 1601 Madison Ave. "Fun Camp." Monday through Friday, 10 a.m. to 4 p.m. Free, including lunch. Call 669-3862 or 728-9832.

REGISTRATION for "Zoo Safari," held this summer at Druid Hill Park. Open to all girls ages seven to 13. For further information, call 889-2861 weekdays between 8:30 a.m. and 4:30 p.m.

CAMP FARTHEST OUT will open June 22 for four camping periods. Twelve days of camping activities are available to all children eligible for free meals. Applications may be obtained by calling 523-1700 weekdays between 10 a.m. and 4:30 p.m.

DAY CAMP — Camp Airy, Central YWCA camp for boys and girls ages six to 12. June 27, July 11 and 25. 8:45 to 5 p.m. Based at 128 W. Franklin St.

CAMP CHIPPEWA — For children ages three to seven. Adventure Day Camp for children ages eight to 12, beginning June 20. Sponsored by North Baltimore Branch YWCA, 3501 The Alameda.

OVERNIGHT CAMP — Baltimore City 4-H is accepting applications for camp. For children ages eight to 12, five days and four nights. For applications and information, call 528-6990.

CAMP PUH-TOK — Open to all boys ages seven to 15. Activities include swimming, fishing, nature crafts and outdoor cooking. Residents camping, June 26, July 3, 10, 17 and 24. Day camping, July 25, August 1 and 8. Sponsored by the Salvation Army Boys' Clubs of Baltimore.

CAMP GLYNDON — A camp for diabetic children, ages five through 15. Camping sessions from June 26 to August 20. Sponsored by the American Diabetes Association.

FILMS — "Five On Treasure Island," "The Little Monster," "Balthazar the Lion" and "The Magic Tree, Central Pratt Library, 400 N. Cathedral St., Wheeler Auditorium, Monday, June 20, 2 p.m.

PUZZLES AND GAMES — Light Street Branch, 1251 Light Street, Monday, June 20, 1 p.m.

FILM — "The Monster of Highgate Ponds," Cherry Hill Center, 2490 Giles Road, Friday, June 24, 2 p.m.

YWCA CAMPS — Accepting registrations for three day camp program and Kings Landing resident camp. Camp Chippewa, for children ages three to seven. Adventure Day Camp for eight to 12 year olds, begin June 20.

Health

CANCER SCREENING — Wednesday, June 22, 9 a.m., to noon and Thursday, June 23, 1 to 4 p.m. Provident Hospital, 2600 Liberty Heights Ave. Call 225-2076 for appointment. Included are pap smears, oral screening and breast examination.

RED CROSS — Blood donations, Red Cross Donor Center, 2701 N. Charles St., Saturday, June 18, 9 a.m. to noon; Tuesday, June 20, 9 a.m. to 3 p.m.; Wednesday, June 22, 12 noon to 5 p.m.; Thursday, June 23, 6 p.m. to 8:15 p.m. and Friday, June 24, 9 a.m. to 3 p.m. Call 467-9905 for appointment.

Travel

TRIP TO WEST AFRICA — Sponsored by the YMCA of Greater Baltimore, in July. For high school age youth. For more information, call 467-2954.

NASSAU, PARADISE ISLAND — Sponsored by God's Wonder Club, July 5 through 12. Call 325-9830 or 947-3095 for more information.

ATLANTA, GA. — The Williams Fuel Club of Garrison Boulevard United Methodist Church sponsor a six-day trip, July 15. For information call 664-0091.

AVANT GARDE MODELS participating in the Father's Day Fashion Show are (L to R) Reginald Rogers, Deborah Edwards, Sheila Dutton, Charles Faison, Vikki Conway, Peggy Crute, Michael Showden, Gregory Yarborough and (seated) Sharon Code. See Social Affairs.