In Our Churches

By Pam Widgeon

Churches are invited to send news of special church activities and a copy of their church programs.

* * *

Revival services are being held this week at St. Abraham Baptist Church, 1124 W North Ave. June 6-10 with the Rev. Alvin J. Gwynn, associate pastor of Central Baptist Church as speaker.

* * *

Mortgage burning will be held Sunday at Southern Baptist Church, 1701 Chester St.

* * *

Members of the Celestial Ensemble will present their second anniversary concert on Sunday 6 p.m. at Saint Francis Xavier Church, Caroline and Oliver Sts.

Special guests will be the Dynamics and Ms. Barbara Bailey. Miss Jean Cooper is president; Mrs. Sonya Johnson, business manager; the Rev. Henry J. Offer is pastor.

The youth of St. Gregory the Great Church will observe Youth Day on June 12, 12:15 p.m. with Ms. Edith House as speaker.

* * *

A father and son banquet will be held June 12, 9 a.m. at Waters AME Church, 417 N. Alisquith St., with Councilman Clarence Du Burns as speaker.

Dinner will be served following the 11 a.m. services with a musical scheduled for 3 p.m. presenting Ms. Carrie Jones and the Robert L. White Singers.

Mrs. Irene L. Evans is chairman; Mrs. Trudell Butler, co-chairperson; Ms. Virginia Russell, secretary.

The state Sunday School convention will be held June 6-9 at Greater Macedonia Church of God In Christ, 429 Robert St. with services starting at 8 p.m. nightly.

The Young People's Department of Bethel AME Church will sponsor "A Salute To Christian Youth of Baltimore," on Saturday, 6 p.m. at the church, 1300 Druid Hill Ave.

The program will include a special presentation of James Weldon Johnson's "God's Trombone," directed by Ms. Onrah Winfrey. "God's Trombone" will be performed by the creative expression group of the Young People's Department of Bethel AME. Dinner will be served following the program. The Rev. Dr. John R. Bryant is pastor.

Dr. Mary Donohue will be the 11 a.m. speaker Sunday at the second annual Women's Day at Harlem Park Community Baptist Church, 6-12-14 N. Gilmor St. The Rev. Raymond Kelley Jr. is pastor.

Dinner will be served following the 11 a.m. services with a musical scheduled for 3 p.m. presenting Ms. Carrie Jones and the Robert L. White Singers.

Mrs. Irene L. Evans is chairman; Mrs. Trudell Butler, co-chairperson; Ms. Virginia Russell, secretary.

The state Sunday School convention will be held June 6-9 at Greater Macedonia Church of God In Christ, 429 Robert St. with services starting at 8 p.m. nightly.

42nd ANNIVERSARY
THE NEW MT. ZION BAPTIST CHURCH
817 N. Mount Street
SUNDAY, JUNE 5, 1977
11:00 A.M.—Morning Worship
3:30 P.M.—Holy Communion. Pleasant Zion Baptist Church will worship with us. Rev. James Gray Pastor
8:00 P.M.—Drama "Building Of The Church"
MONDAY NIGHT SERVICE
New Mt. Hebron Baptist Church. Rev. Leary, Pastor
TUESDAY NIGHT SERVICE
Union Temple Baptist Church, Rev. Churn, Pastor
WEDNESDAY NIGHT SERVICE
Christian Community Church of God, Elder C. Green, Pastor
THURSDAY NIGHT SERVICE
First Baptist Church, Mt. Winans, Rev. Smith, Pastor
FRIDAY NIGHT SERVICE
Memorial Baptist Church, Rev. Angus Smith, Pastor
SATURDAY, 7:30 P.M.
Banquet At The Church
ALL ARE WELCOME
Deacon David McCoy, Program Chairman
Deacon T. Harrington, Church Clerk
Deacon C. Peterson, Chairman of Board

1968 AFRO PHOTO shows Dr. Houston R. Jackson (right) when he was awarded the distinguished merit citation of the National Conference of Christians and Jews. Dr. Sterling Brown made the presentation at an annual meeting of the conference.

Elsie Howard dies at 91

Funeral services were held Wednesday for Mrs. Elsie R. Howard, 91, at Central Church of Christ, where she was an active member.

Mrs. Howard died May 28 at Union Memorial Hospital. Born in Cason, Texas, she was living in the 1300 block W. North Ave. with her daughter at the time of her death.

She is survived by her daughter, Mrs. Mahalia Ann Blair Robinson; two sons, Cleveland and Estell Flemmings; 20 grandchildren and 72 great grandchildren.

Miss Evelyn Wilkey honored June 23

Miss Evelyn D. Wilkey, former registrar and instructor at Cortez Peters Business School will be honored at a retirement banquet June 23, 7 p.m. at La Fontaine Bleu.

Miss Wilkey was an instructor and registrar at Cortez Peters since it opened in December, 1935 and helped trained thousands of students to enter the business field.

Her valuable contributions to individuals, churches and organizations in Baltimore will long be remembered.

Students who attended Cortez Peters Business School who are interested in attending the banquet should contact Mrs. Blanche W. Pettiford, 523-6501, Mrs. Thelma Brown, 744-4510 or Mrs. Florence James, 462-4990. The deadline for reservations is June 8.

Ivory Boyles had 40 great grandchildren

Ivory Boyles, 100-year-old died May 26 at Church Home and Hospital. Funeral services were held Thursday at Grace Memorial Baptist Church.

Mr. Boyles lived in the 1800 block N. Bond St. and is survived by three sons, Walter, John and Horace Boyles.

He also has six daughters, Ulyless Johnson, Ida Miller, Easter Martin, Marcella Johnson all of Baltimore; Helen Mobley, Winsboro, S.C. and Nettie B. Johnson, Charlotte, N.C.;

27 grandchildren, 40 great-grandchildren and four great-great grandchildren.

Mrs. Victoria Hall was 90 years old

Funeral services were held for Mrs. Victoria S. Hall, 90, May 23 at Trinity AME Church. Mrs. Hall of the 900 block W. Saratoga St. died May 19.

Mrs. Hall was a beautician from 1915-1939 and attended Madam Walker's Beautician School. Mrs. Hall was also a housekeeper for the late Dr. and Mrs. Donald Bonney of the Bonney Concert Bureau.

She was an honorary member of the Women's Society of Christian Service of Emmanuel C. C. Church, the Diggs Charity Club, Waxter Center and a member of the Golden Age Club of Lexington Pot Homes.

Mrs. Hall was also called "Aunt Vicki." She is survived by her son, Edgar B. Hall; daughter-in-law, Mrs. Flora Hall and other relatives.

WASHINGTON — Howard A. Glickstein, a professor at Howard University Law School, has been appointed project manager for the Civil Rights Reorganization effort under the Carter Administration. Glickstein will initiate the civil rights enforcement study of President Carter's Reorganization Project.

Last rites for Houston Jackson

Last rites were held for Dr. Houston R. Jackson Wednesday at Union Baptist Church, where he had been an active member.

Dr. Jackson, retired assistant superintendent of Baltimore public schools died May 26 in Deaton Medical Center after a long illness.

Born April 14, 1898 in Brownstown, Va., Dr. Jackson was the son of the late Robert an Josephine Carter Jackson. He was 79 years old.

Dr. Jackson attended public schools and went to Storer College for his high school education. After graduating from Storer College in 1917, he enrolled Howard University. He completed his undergraduate work at Morgan in 1927.

In 1937 he received his master's degree from the University of Pennsylvania and also did graduate work at Cornell, Johns Hopkins and Temple Universities. He was awarded an honorary degree, doctor of letters, from Morgan in 1953.

Dr. Jackson's career in the field of education spans a period of 46 years. The first three years he worked in several of the counties of Maryland as a teacher, principal and superintendent. He entered the Baltimore City School system in 1924 and was assigned to teach history at Booker T. Washington Junior High School.

From 1924 until he retired in 1967, Dr. Jackson served the school system as teacher, supervisor, department head, special assistant to the director of Colored Schools, principal assistant superintendent of black schools.

With the advent of integration Dr. Jackson was transferred to the central division and was made assistant superintendent in charge of pupil personnel, which post he held until he retired in 1967.

Despite Dr. Jackson's innumerable duties in the field of education, he found time to be involved in the work of the community. His leadership, his guidance and his contribution in those institutions vital to the development of the youth of the city are well known. Some of the areas in which he served were the YMCA, Boy Scouts, Big Brothers and the Urban League.

He held membership with the Masonic Order, Omega Psi Phi Fraternity, Sigma Pi Phi Fraternity and Frontiers of America. One of the great joys of Dr. Jackson's life was found in participating in the life of his church.

For over two decades he was director of the Senior Choir of Union Baptist. He was also founder of the Cub Pack and Scout Troop at Union Baptist. He also was a member of the Board of Trustees, Finance Board, Board of Managers of the Harvey Johnson Community Center, chairman of the Every Member Campaign and chairman of the building fund.

Dr. Jackson was married to the former Constantia Wharton, who died August 9, 1975. He is survived by a sister, Mrs. Sadie Reid; grandchildren John Rich IV and Y. Yvonne Marshall, a great grandson, David, a sister-in-law, Miss Hermione Wharton and a brother-in-law.

Active pallbearers were members of Mt. Olivet Lodge No. 25 and honorary pallbearers were friends of Dr. Jackson. The eulogy was given by Rev. Vernon Dobson, pastor of Union Baptist.

Women's Day is Sunday at Macedonia

"Women Together for Such A Time As This," is the theme for the 73rd annual Women's day services at Macedonia Baptist Church, Lafayette and Fremond Ave.

Congresswoman Barbara Jordan will be the 11 a.m. speaker on Sunday.

Dinner will be served at 1:30 p.m. with a pageant and gospel music program scheduled for 3:30 p.m. featuring the women of Macedonia Baptist.

Mrs. Noami H. Evans, chairperson, Ms. Wanda Pemberton, co-chairperson, Rev. Willard L. Clayton is pastor.

"Hear, ye children, the instruction of a father..." Proverbs
Proverbs 4, 1

During the Month of JUNE,
Dedicated to the Scared Heart of Jesus,
Our God.

HONOR YOUR FATHER

by participating in the 12:10 Noon Weekday Mass offering daily for ALL FATHERS AND GRANDFATHERS, living and deceased.

MAKE THE HOLY HOUR, that is spend 60 minutes in prayer, 8:00-6:00 P.M. EVERY THURSDAY, for the same intentions. NOVENA PRAYERS IN honor of St. DYMPHNA, Patroness of the Nervous and emotionally disturbed, will be said during the Holy Hour.

COME AND PRAY for your DAD and all your other intentions at One of Nine Novena Services held every Monday and Tuesday.

Send us your dear Father's and Grandfather's name, they will be included in 300 Masses, being offered at our request, at the Marian Shrines of the World, during the month of June. NO OFFERING is needed with the names.

SPECIAL BLESSING of the SICK every Monday after 3:30, 4:30 and 7:00 P.M. Service. LOURDES WATER imported from Lourdes France, especially for the SICK is available in the rectory at all times.

ST. ALPHONSUS CHURCH
"DOWNTOWN BALTIMORE"
AIR CONDITIONED
Saratoga St. at Park Ave., Balto. 21201
Tel: 685-8090; 685-5822

Baltimore's Center for Novena Devotions in Honor of Our Lady of the Miraculous Medal and Greater Baltimore's "POWERHOUSE OF PRAYER"

Southern BAPTIST CHURCH
1701 N. CHESTER STREET
WILL OBSERVE ITS
Mortgage Burning Service/Ceremony
SUNDAY, JUNE 5, 1977

REV. WILLIE CHAMBERS

7:45 A.M. — Guest Speaker — Rev. Willie Chambers, Pastor, New Antioch Baptist Church.

REV. CHAS. H. CHURN

11:00 A.M. — Guest Speaker — Rev. C. H. Churn, Pastor, Union Temple Baptist Church

3:30 P.M. — Guest Speaker — Rev. A. C. Vaughn, Pastor, Grace Memorial Baptist Church.

Mortgage Burning Ceremony

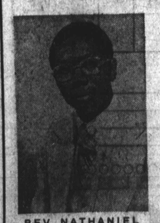

REV. NATHANIEL HIGGS

Mortgage Burning Banquet
Hilton Hotel
101 W. Fayette St.
Thursday, June 30, 1977

Rev. Nathaniel Higgs, Pastor
Mrs. Dorothy Hutchins, Publicity Chairperson
Mrs. Betty Craddock, Church Clerk

REV. A. C. D. VAUGHN

St. James' Episcopal Church
LAFAYETTE SQUARE
The Rev. Donald O. Wilson, Rector
Dr. Robert T. Ford, Deacon
Mr. Robert A. Schiesler, Student Assistant
A. Maurice Murphy, Choirmaster - Organist
SUNDAY, JUNE 5, 1977
153rd Anniversary Celebration
8:00 A.M.—Holy Communion
10:00 A.M.—Great Service of Thanksgiving-Solemn Celebration in the presence of a visiting prelate, The Right Rev. Richard B. Martin, President and Preacher. Plaque Presentation to confirmants of 50 years
Brunch served in the Guild Hall following this Service
The Public is cordially invited to attend

Attempt to end fight fatal to 12-year old

PATERSON, N.J. — A 12 year-old Paterson girl fell and fatally struck her head on a concrete stairway after being struck in the forehead by one of two girls engaged in a fight she attempted to breakup.

A Patterson police detective stated that Miss Tracy March of the Christopher Columbus homes on Market Street in Paterson was struck by a finger in the forehead by one of two girls, who were aged 9 and 10.

After being struck, according to information revealed from adult witnesses, Miss March then "crossed her eyes" and hit her head on the stairs of a building located at 134 W. Broadway.

The incident which occured on May 25 took place about 7 p.m. Miss March was taken to a nearby hospital, St. Joseph's Medical Center, where she was pronounced dead.

Paterson detectives were unavailable for further comment on the incident.

It was not learned by the AFRO which of the two girls struck the victim and what if any charges would be brought against her.

Miss Marsh was a sixth grader at PS 4.

A funeral service was held for Miss March on May 28 in the chapel of the E. Lee White Funeral Home at 628 Market St., Paterson. A burial in Fairlawn Cemetary followed the service.

Miss March is survived by her parents John and Ruth; two sisters Sharon and Elaine and three brothers, John Jr., Craig and Dana.

CERTIFICATE OF APPRECIATION—Arthur Jones (R), a resident of Gambrills, accepts a certificate of appreciation from Fort Meade's Deputy Post Commander Colonel David S. Meredith III (L). Mr. Jones, formerly a boiler plant operator at Fort Meade, holds the distinction of never being late for work during his 31 years of federal service. Mr. Jones received the certificate during his recent retirement ceremony.

I read the AFRO

Disabled vets can get 'wheelchair homes' grants

A Federal grant of up to $25,000 is available for seriously disabled veterans interested in "wheelchair homes," according to Administrator of Veterans Affairs, Max Cleland, who lost both legs and an arm during the Vietnam conflict.

He reminds eligible veterans the grant can be applied to a new home, used to remodel an existing dwelling or to pay off the balance on a home the veteran has modified at his own expense.

VA Regional Director, Mr. John W. Rue, explained eligible veterans may obtain a VA grant of up to half the cost of a specially adapted home to a maximum of $25,000.

Eligible veterans are those who have suffered permanent and total military service-connected disability due to the loss (or loss of use) of both legs; blindness, plus loss of use of one leg or other injury which prevents them from moving from place to place without the aid of a wheelchair, braces, crutches or canes.

Rue urged disabled veterans to consult any Veterans Administration office for detailed eligibility requirements.

He said other eligibility recuirements include provision that the veteran must be able to afford purchase of the "wheelchair home" with the assistance of the grant and it must be medically feasible for the veteran to live there.

To qualify for a VA grant a new housing unit must have at least two entry ramps located to avoid fire hazards, doorways at least 36 inches wide, hallways at least 48 inches wide, specially equipped bathrooms, specially located electric switches and outlets and automatic smoke detector and other features.

Rue said VA field specialists will help eligible veterans in choosing a suitable lot for the housing unit, in obtaining the services of an architect, securing construction bids and arranging financing.

Clarence Mitchell Jr. gets honorary degree

The 107th commencement of Western Maryland College of Westminster, Md. Sunday witnessed Dr. Clarence Mitchell Jr. of the famed Mitchell - Jackson Baltimore family, receiving an honorary degree.

Conferring on him the degree of Doctor of Human Letters, were Dr. Wilbur D. Preston, chairman board of trustees and Dr. Ralph Chandler John, college president.

Others receiving honorary degrees were Raymond Jervis Cooke, doctor of sacred theology; Joshua Weldon Miles, doctor of laws; Purshotam Lal, doctor of letters; Joseph Edward McDade, doctor of science and Sergiu Commissiona, doctor of fine arts.

Dr. Mitchell is a B.A., Lincoln University; LL.B., University of Maryland; recipient of honorary degrees from Lincoln, Morgan State and Georgetown universities, and for 30 years the head of the Washington Bureau of the National Association for the Advancement of Colored People;

In citation he was praised as a national leader in the cause, of civil rights who has dealt directly with eight presidents, beginning with Franklin Delano Roosevelt, and one whose wisdom and constructive leadership have brought many honors, including the coveted Spingarn Award of the NAACP (1969).

A joint resolution of the Congress of the United States "expressing gratitude for his contribution to the enhancement of American life" and membership on the United States Delegation at the Seventh Special Session of the Thirtieth Session of the General Assembly of the United Nations were also cited to his credit.

Dr. Mitchell's citation also read, "He is a prime mover in achieving national legislation to guarantee civil rights to all citizens, to broaden the franchise of the electorate, and to eliminate racial considerations as factors in employment and public accommodations; a truly distinguished Marylander whom we are pleased to recognize on the occasion of this commencement."

Black woman in line as Hudson college head

JERSEY CITY — Hudson County Community College could have its first black female president soon, if the decision is based on merit and qualifications and not politics, in the thinking of many knowledgeable persons in Jersey City.

Mrs. Margaret Hayes, possessing impressive credentials, is one of two finalists being considered by the college's board of trustees for recommendation to the county freeholders for appointment as president of the institution.

The other finalist is Joseph Doria, president of the Bayonne Board of Education.

Mrs. Hayes, assistant professor at Manhattan Community College of the City University in New York and soon to complete a doctoral program in counseling psychology at Columbia University, is the "best person for the position with excellent qualifications. She deserves it and if justice prevails, she will get the position," according to Freeholder Glenn Cunningham, who is black.

As president of College Women, Inc. and now serving as first vice-president of the Jersey City NAACP (which has endorsed her for the post), Mrs. Hayes has made her mark as a concerned and active member of the community. She received the 1972 Jersey Journal Woman of Achievement Award, and has been selected as one of five educators to travel to Africa this summer from Manhattan Community College.

To emerge from the Hudson County Community College president search committee for consideration by the board of trustees was an experience in reported power plays, politics, personality clashes and doggedness. "I'm hanging in there. I do have the qualifications" states Mrs. Hayes.

The college, under scrutiny by state review officials and facing immense budget and administrative problems, must have a president within the next two months, along with certain other requirements, or face the loss of its accreditation.

Ms. Margaret Hayes

GREATER REFUGE TEMPLE
CHURCH OF GOD IN CHRIST
3811 Egerton Rd.
FRIDAY, JUNE 3, 1977
8 P.M.—Star Bethlehem Church of God in Christ, Washington, D.C. along with its Recording Choir, Senior Choir and Congregation will worship With Us.
REV. W. ERNEST NELSON, Pastor
EVERYONE IS INVITED

COME WORSHIP WITH US
MORNING STAR BAPTIST CHURCH
N. FAYETTE STREET, N. CARROLLTON AVE.
"THE WITNESSING CHURCH"
REV. SAMUEL RAY MINISTER

You Are Cordially Invited To Join
The Women of
TRINITY BAPTIST CHURCH
DRUID HILL AVENUE & McMECHEN STREET
in their
47th ANNUAL WOMEN'S DAY CELEBRATION
SUNDAY, JUNE 5, 1977
Theme: "Christian Women United in Prayer"
Speaker:

Mrs. Ruth Pratt

Rev. Hunter

9:00 A.M.—Breakfast Service, Mrs. Ruth Pratt, Senior Educational officer, office of the Superintenent Balto. Public Schools
11:00 A.M.—Morning Service, Rev. Carrie L. Hunter, Salisbury, N.C.
COME AND BRING A FRIEND
Mrs. Ola M. Johnson, President, Women's Guild
Mrs. Joyce K. Somerville, Program Chairman
REV. WILLIAM C. CALHOUN, SR., Pastor

MACEDONIA BAPTIST CHURCH
Lafayette And Fremont Avenues
73rd ANNUAL WOMEN'S DAY
SUNDAY, JUNE 5, 1977
Theme: "Women Together For Such A Time As This"

Barbara Jordan

7:30 — 9:30 A.M.—Prayer Breakfast
9:30 A.M.—SUNDAY SCHOOL
11:00 A.M. SPEAKER HONORABLE BARBARA JORDAN
Congresswoman State of Texas
1:30 P.M.—Fellowship Dinner
3:30 P.M.—Pageant and Gospel Music
Mrs. Naomi Evans, Chairperson
REV. WILLARD L. CLAYTON, Pastor

HARLEM PARK COMMUNITY BAPTIST CHURCH
614-18 N. Gilmor Street
2nd ANNUAL WOMEN'S DAY
SUNDAY, JUNE 5, 1977
11:00 A.M.—Morning Service and Communion
Guest Speaker:
SISTER JOSEPH MARY DONAHUE, Professor, Loyola Graduate School
Women's Day Fellowship Dinner following morning service.
3:00 P.M.—Mrs. Carrie Jones, soloist in Concert.
ALL ARE WELCOME
REV. RAYMOND KELLY JR., Pastor
Mrs. Irene Evans, Chairperson

maryland national memorial park
(Owned and operated by The SCI Corporation)
Proudly presents its new addition
Carver Memorial Garden
SPECIAL PRE-DEVELOPMENT
PRICE SAVES YOU MORE THAN
50%
AVAILABLE FOR A LIMITED TIME ONLY!
TERMS TO SUIT YOUR BUDGET

What is the Purpose Of the New Carver Garden?
To create and develop for the families of this area a beautiful Memorial Garden in honor of Dr. George Washington Carver in which families may participate the memory of their loved ones. By offering this pre-development program, we are rendering a very valuable service that will help eliminate some of the heartaches, grief and expense that are always present when tragedy occurs in a family. By making your complete arrangements now with us, you relieve your family of a heavy burden and you save more than 50% during our special pre-development period.
ACT NOW
For full information, mail this coupon to: Maryland National Memorial Park P.O. Box 578 Laurel, Maryland 20810
I am interested in obtaining complete details of the Carver Garden Pre-Development sale, including Prepaid Contract on sale or obligation.
Name
Address
City
Phone

Douglas Memorial Community Church
"The People of the Way"
LAFAYETTE and MADISON AVES.
MARION CURTIS BASCOM, D.D. Minister
JAMES S. HAMMOND Minister of Music
JUANITA HALL DAVIS, Organist

SUNDAY
JUNE 5, 1977
COMMUNION
Dr. Marion Bascom Preaching

MUSIC
8:30 A.M.
"MY WAY IS CLOUDY" —arr. Dett
11:00 A.M.
"EV'RY TIME I FEEL THE SPIRIT"—arr. Dawson

One-day confab set on future

WASHINGTON — The U.S. Association for the Club of Rome, in cooperation with the Center for Technology and Administration of the American University, has scheduled a one-day conference — Alternative Views of the Future—for June 3 on the AU campus.

The U.S. Association founded in 1976, is a small group of individuals with varied backgrounds, concerned with preparing for the future. It is supportive of, but independent from the Club of Rome, an international group of citizens stimulating discussion on the challenges of the future.

There is a $25 registration fee for the conference. For further information, call the U.S. Association at 202-833-1640.

Mr. Fro with Dough

With 8 Money 8 For U AFRO In Your Home Contest

7th Annual Choir Day
OF
MT. SINAI BAPTIST CHURCH
922-28 E. Preston Street
Baltimore, Maryland 21202
SUNDAY, JUNE 5, 1977
Theme: I Sing Because I'm Happy
11:00 A.M.—Service Voices of Sinai. Sermon, Rev. W. Brown
5:00 P.M. (sharp) IN CONCERT The Temple Choir of City Temple Baptist Church
MONDAY, JUNE 6, 1977
Banquet at North Point Gardens
Subscriptions—$12.50
REV. WILLIAM BROWN, Pastor

NEW SHILOH BAPTIST CHURCH
105 EAST AVE. TURNER STATION

9:00 A.M.—Church School Mrs. Mary Gwaltney, Superintendent
11:00 A.M.—Christian Crusaders
Music: The James A. Everett Jewels and The Sanctuary Choir
Theme: "Jesus Was A Teenager"
"Welcome To Moments To Christ"
5:00 P.M.—Sanctuary Choir Concert
Mr. Robert D. Everett, Director
Mrs. Martha Winston, Supervisor
ALL ARE WELCOME
REV. JAMES A. EVERETT, Pastor

Perkins Square Baptist Church
2500 EDMONDSON AVE. CORNER of WARWICK
SUNDAY, JUNE 5, 1977
FRANK A. SAUNDERS MEMORIAL CIRCLE DAY
8:00 A.M.—Early Morning Worship Sermon By The Pastor
9:15 A.M.—Church School and new Members' Class
10:30 A.M.—Open Heart Service
11:00 A.M.—Morning Worship, Sermon By The Pastor
6:00 P.M.—BTU
WE WELCOME YOU
REV. RICHARD H. OGLE IV, Pastor

PENNSYLVANIA AVE. AME ZION CHURCH
"The Church of the Burning Heart"
Corner Pennsylvania Ave. and Dolphin St.
SUNDAY, JUNE 5, 1977
HOLY COMMUNION SUNDAY
11:00 A.M.—Church Worship Communion and Meditation By Rev. Marshall H. Strickland
Music by Sanctuary Choir and Gospel Choruses
A FRIENDLY WELCOME TO ALL
REV. MARSHALL H. STRICKLAND, Minister

Kenneth H. Law Funeral Home
542-1900
4601-11 Park Heights Ave.
Parking lot Off Pimlico Rd.

NUTTER Funeral Home
3035-37 W. NORTH AVE.
WI. 7-8855 WI. 7-7818
"A SERVICE WHICH INSPIRES CONFIDENCE"

LOCKS FUNERAL HOME
"5 Generations of Dignified and Sympathetic Service"
4 MODERN CHAPELS
1302-04-06 N. CENTRAL AVE.
Joseph G. Locks Jr. Mae C. Locks
Joseph G. Locks III
MU. 5-7555

Prompt, Efficient, Considerate Service
VERNON R. BAILEY
Successor to
George G. Kelson Funeral Home
1346-48-50 N. Calhoun St.
669-7585 523-1520