Savings any Dad would be glad you found

40% to 60% savings on Knothe belts

4.99

8.50 to 12.50 value

A real belt bonanza. Choose from hundreds of dress and casual styles with traditional or European buckles. Find your favorite leather and color, including many snazzy white styles. Sizes 32 to 42. Men's Accessories, all stores except Annapolis

A money-saving offer on Classics Collection

9.00

Regularly 10.00 to 13.00

Treat dad to a new and exciting collection of short sleeve permanent press dress shirts and sportshirts. Van Heusen has updated this collection with custom features like a slightly lower collar band on the dress shirts for added comfort and a wide spread collar on the sportshirts for added appeal. Dress shirts (not in Annapolis) in easy care patterns and solids. Neck 14-1/2-17. Sportshirts in linen solids, stripes and plaids. Sizes S-M-L-XL. Men's Furnishings and Sportswear

Updated and color-related: The Donegal collection of related coordinates

30% off

Easy care lightweight wash and wear fabrications. Coleseta® knit tops in v-neck or placket styles of polyester/acetate. Solids or stripes, regularly 19.00 to 21.00, sale 12.99. Related pant shirts, short sleeve, regularly 18.00, sale 11.99. Long sleeves, regularly 20.00, sale 12.99. Slacks in solids and plaids, waist 30 to 40, regularly 23.00 to 25.00, sale 15.99. Blazers, sizes 38 to 44, regularly 65.00, sale 39.99. Zippered jackets, waist length, sizes S-M-L-XL, regularly 45.00, sale 29.99. Men's Sportswear, all stores

The coolest savings of the season: John Alexander trio and vested casual suits

74.99

Regularly 89.95

Step into the winner's circle of savings in lightweight casual suits. Crisp and cool seersucker trios with white contrasting slacks in Celanese® Fortrel® polyester. Or denim or poplin vested suits. Men's Clothing, all stores except Annapolis

Famous makers tropical dress slacks at 7.00 savings

22.99

Regularly 30.00

A fine blend of polyester and wool tailored to perfection with belt loops, quarter top pockets and flared legs. Solids and fancies. Waist 32-42. Men's Slacks, all stores except Annapolis

the Hecht co

THE GOOD LIFE

SAVE THIS PAGE!

All events listed here are open to everyone unless otherwise noted. This is your town. Experience everything Baltimore has to offer you and your family. Live each day to the fullest.

Your weekly digest of community events/cultural affairs/church activities/political forums/educational and business opportunities/entertainment/social affairs/self-improvement/public meetings/in the metro Baltimore area.

Community Events

COOL OFF AND RIDE — Evening streetcar rides, Baltimore Streetcar Museum, 1901 Falls Road, Thursday, through September 1, 7 p.m., trips every 15 minutes until 9 p.m.

WALKAROUND — To get acquainted with Mt. Vernon Place, Sunday, June 5, noon to 5 p.m. Featuring dancers from Peabody Conservatory, booths from Walters Art Gallery, auditions for Center Stage, food and flowers.

COMMUNITY FESTIVAL — Edmondson Village Shopping Center, Saturday, June 11, 11 a.m. to 5 p.m. Including hypertension and sickle cell testing, puppet show, plants, bake sale and free showing of "Roots."

CARNIVAL — Held by Our Lady of Perpetual Help Church, Doogwood and Rolling Roads, Woodlawn, Saturday, June 4 through Saturday, June 11, 7 to 11 p.m. Featuring rides, food and novelty stands. Carnival parade, Tuesday, June 7, 7 p.m. Rain date, Thursday, June 9.

AFRAM EXPO '77 — Volunteers needed for a variety of committees. Call the Urban Services Agency's Volunteer Services, 396-1696.

OPEN HOUSE — Baltimore Pioneer Neighborhood of Rehabilitated Mid-City Town Houses is holding the 27th Annual Tyson St. Open House Charity Benefit, Sunday, June 5, noon to 6 p.m. Festival will include refreshments, street cafe, auction, arts and crafts and flowers. Benefit for the American Cancer Society.

Theatre

THE FIRST BREEZE OF SUMMER — The Arena Playhouse, Orchard and McCulloh Sts., Sunday, June 5, 2:30 p.m., Friday, June 10, 8:30 p.m.

SCAPINO — Presented by the Barnstormers, Catonsville Community College, 800 S. Rolling Road, college theatre, Saturday, June 4, 8 p.m.

Music

Classical

HANDEL CHOIR — Goucher College, Dulaney Valley Road, Towson, Kraushaar Auditorium, Sunday, June 5, 8 p.m.

OPERA — "The Voyage of Edgar Allan Poe," Morris Mechanic Theatre, Hopkins Plaza, Monday, Wednesday, Friday, Saturday, June 6, 8, 10, 11, 8 p.m. Morgan State University will host June 10 performance.

WOODWIND QUINTET — The Double Readers, Hopkins Plaza, Friday, June 3, noon.

Religious

FERNANDO G. ALLEN SINGERS — Presented by Youth Day Committee of Union Baptist Church, 1219 Druid Hill Ave., Sunday, June 12, 5 p.m.

LYDIA A. BROWN will be presented in a poetic musical recital and art display, Morning Star Baptist Church, Catonsville, Sunday, June 5, 5 p.m.

COX ENSEMBLE — St. Luke AME Church, 6411 Main St., Ellicott City, Sunday, June 5, 4 p.m.

Musical

"YOU'RE A GOOD MAN, CHARLIE BROWN," Tuesday evening concert series, Inner Harbor, Tuesday, June 7, 8 p.m.

Jazz

PEABODY JAZZ QUARTET — Monday, June 6, Hopkins Plaza, noon.

CHESAPEAKE BRASS QUINTET — Wednesday, June 8, Hopkins Plaza, noon.

AL LAWSON TRIO — Friday, June 10, Hopkins Plaza, noon.

AARON AND JOEL MARCUS — Original music with a jazz flavor, Center Forum, Old St. Paul's Church, Charles and Saratoga Sts., Thursday, June 9, noon to 1:30 p.m.

School

SOAP BOX DERBY — Competition between city school students between ages 11 and 15. Mergenthaler Vocational Technical High School, Hillen Road, Saturday, June 4, 9:30 a.m. to 2:30 p.m.

Classes, lectures, workshops

MANAGEMENT TODAY — For Women Executives, College of Notre Dame, 4701 N. Charles St., Monday, June 6 to Friday, June 10, 9 a.m. to 5 p.m., Monday through Thursday, 9 a.m. to noon, Friday. Call 435-0100, ext. 22, for registration information.

WRITER'S CONFERENCE — Sponsored by the Catonsville Community College English Division and Office of Continuing Education, 800 S. Rolling Road, Tuesday, Wednesday, Thursday, June 17, 18, 19. Registration deadline is June 10.

READING TUTORS — Non-credit course to train people to tutor others in reading. Dundalk Community College, 7200 Collers Point Road, Monday, Tuesday, Wednesday, Thursday, June 6, 7, 8 and 9, 6 to 10 p.m. Call 282-6700, ext. 270, for registration information.

ADOPTION WORKSHOP — University of Maryland Baltimore County, Wilkens Ave., Fine Arts Building, Saturday, June 4, 9:30 a.m. to 4 p.m.

MEN'S DIVORCE CLINIC — Towson Presbyterian Church, Chesapeake and Hyland Aves., Room 218, Wednesday, June 8. For more information, call 252-7466.

WORKSHOP — "The Early Bird Catches the Job," Sponsored by the Center for Displaced Homemakers, 2435 Maryland Ave., Monday, June 6, 13, 20, 27, 9 to 10:30 a.m. Call 243-5000 for registration information.

PRE-BUSINESS WORKSHOP — Held by Small Business Administration, for people planning to go into business for themselves. Federal Building, 31 Hopkins Place, Tuesday, June 7. Call 962-2233 for pre-registration details.

BLACK WOMEN'S CONFERENCE — "The Dynamic Black Women: Getting It All Together." Morgan State University, Coldspring Lane and Hillen Road, McKeldin Center, Saturday, June 4, 8 a.m. to 3:30 p.m. For further information, call 444-3277.

COLLEGE PREP — Non-credit prep workshops to sharpen skills necessary for college. For students entering college or high school seniors. Goucher College, Dulaney Valley Road, Towson. June 20 to July 15. Call 825-3300 for further information.

TENANTS' WORKSHOP — Sponsored by Reservoir Hill Community Association, 917 Whitelock St., Saturday, June 4, 1 p.m. Representatives present from the Mayor's Office of Eviction Prevention and Legal Aid. For further information, call 669-0077.

MEETING — York Road Planning Area Committee, St. Mary's Church Hall, 5502 York Road, Thursday, June 9, 7 p.m. Robert Embry, assistant secretary for Community Planning and Development, HUD, will be the guest speaker.

BARBARA JORDAN, See Religion

Libraries

EXHIBITION — "Edgar Allan Poe: Love and Death," including manuscripts, books and illustrations from life and works of Poe. Pratt library's George Peabody Department, 17 E. Mount Vernon Place. Through July 31.

"THE LADDER OF CREATION" — Part nine of "The Ascent of Man" series, Central Pratt Library, 400 Cathedral St., Saturday, June 4, 2 p.m.

Travel

CARIBBEAN CRUISE — July 23 to 30. Sponsored by the St. Pius Travellers Club. Includes stops at San Juan, Trinidad, Martinique. Call 383-9646 or 342-7321 for details.

BERMUDA CRUISE — For seven days, beginning July 23. Sponsored by the Epitome of Beauticians. Call 542-6541 or 462-9627 for more information.

ATLANTA, GA. — The Williams Fuel Club of Garrison Boulevard United Methodist Church sponsor a six-day trip, July 15. For information call 664-0091.

CALIFORNIA-MEXICO TRIP — Sponsored by the A and L Social Club, August 15 to August 30. Call 542-2669 or 523-3037 for further information.

ROUTINE BREAKER — Camping trip for women. Sponsored by Essex Community College. Wednesday, June 22 to Sunday, June 26. For registration information, call 682-6000, ext. 405.

NASSAU, PARADISE ISLAND — Sponsored by God's Wonder Club, July 5 through 12. Call 325-9630 or 947-3095 for more information.

HAWAII — By air, August 2 to August 10. Sponsored by The Avalon's Club. Call 466-8120 or 566-1928 for more information.

NASSAU, PARADISE ISLAND — By air. Sponsored by the Dynamics. August 4 to August 11. For reservations, call 323-8482 after 5 p.m. Reservations must be made prior to July 25.

WILDWOOD, NEW JERSEY — Bus trip, July 24. Call 669-1176 or 225-7118 for ticket information.

BERMUDA CRUISE — Sponsored by St. Francis Xavier Travellers Club, September 27 to October 4. Final reservations due July 12. Call 342-7321 for information.

TRIP TO WEST AFRICA — Sponsored by the YMCA of Greater Baltimore, in July. For high school age youth. For more information, call 467-2984.

THE SOCIALITIES are sponsoring a trip to New Mexico, Las Vegas and Oklahoma, August 21 to 24. Call 664-1399 after 4 p.m. or 532-7133.

Movies

DOUBLE FEATURE — Johns Hopkins University, Charles and 34th Sts., Shaffer Hall, lower level, "Cimarron," 7:30 p.m., "Way Out West," 9:44 p.m., "Cimarron," 10:49 p.m., Saturday, June 4.

FILM — "The Human Side of the Humanities," Baltimore Museum of Art, Art Museum Drive, Auditorium, Saturday, June 4, 3 p.m.

"METROPOLIS" — Johns Hopkins University, Charles and 34th Sts., Shaffer Hall, lower level, Sunday, June 5, 7:30 and 9:20 p.m.

Children

REGISTRATION for "Zoo Safari," held this summer at Druid Hill Park. Open to all girls ages seven to 13. For further information, call 889-2861 weekdays between 8:30 a.m. and 4:30 p.m.

CAMP FARTHEST OUT will open June 22 for four camping periods. Twelve days of camping activities are available to all children eligible for free meals. Applications may be obtained by calling 523-1700 weekdays between 10 a.m. and 4:30 p.m.

DAY CAMP — Camp Airy, central YWCA camp for boys and girls ages six to 12. June 27, July 11 and 25, 8:45 to 5 p.m. Based at 128 W. Franklin St.

CAMP CHIPPEWA — For children ages three to seven. Adventure Day Camp for children ages eight to 12, beginning June 20. Sponsored by North Baltimore Branch YWCA, 3501 the Alameda.

OVERNIGHT CAMP — Baltimore City 4-H is accepting applications for camp. For children ages eight to 12, five days and four nights. For applications and information, call 528-6990.

CAMP PUH'TOK — Open to all boys ages seven to 15. Activities include swimming, fishing, nature crafts and outdoor cooking. Residents camping, June 26, July 3, 10, 17, and 24. Day camping, July 25, August 1 and 8. Sponsored by the Salvation Army Boys' Clubs of Baltimore.

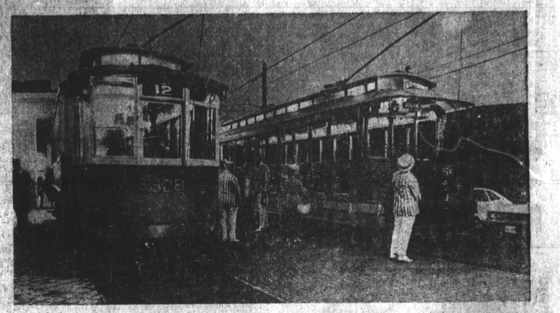

COOL OFF AND RIDE—Evening streetcar rides will be offered this summer at the Baltimore Streetcar Museum. See Community events.

CAMP GLYNDON — A camp for diabetic children, ages five through 15. Camping sessions from June 26 to August 20. Sponsored by the American Diabetes Association.

Religion

WOMEN'S DAY SERVICE — Macedonia Baptist Church, Lafayette and Fremont Aves., Sunday, June 5. Morning worship, 11 a.m. Barbara Jordan, Congresswoman from Texas, speaker.

SPRING FESTIVAL — "Stars on Parade," given by the Choir Club of The Church of Saint Mary The Virgin, 3121 Walbrook Ave., Sunday, June 5, 4 to 7 p.m.

MORTGAGE BURNING — Services and ceremony, Southern Baptist Church, 1701 N. Chester St., Sunday, June 5, three services, 7:45 a.m., 11 a.m. and 4 p.m.

WOMEN'S DAY — Harlem Park Community Baptist Church, 612-14 N. Gilmor St., Sunday, June 5. Worship service, 11 a.m. Fellowship Dinner, 1:30 p.m., Musicale, 3 p.m.

The Arts

GENEALOGY TOURS — For school groups. Includes the port of entry record book of Kunta Kinte's ship, manuscripts, old newspapers. Maryland Historical Society, 201 W. Monument St. Teachers wishing to arrange a guided tour should call the Education Department, 685-3750.

MINI-ARTS FESTIVAL — Sponsored by Urban Services Agency's St. James Teen Center, Mondawmin Mall, Monday, June 6 to Saturday, June 11, 11 a.m. to 8 p.m. Paintings by local artists. For information, call 225-7100.

GALLERY TALK — By Jacob Kainen on the exhibition of his works. Baltimore Museum of Art, Art Museum Drive, Sunday, June 5, 3 p.m.

PAINTING CLINIC — Free identification of artists from personal collections. Maryland Historical Society, 201 W. Monument St., Saturday, June 4, 11 a.m. to noon. Call 685-3750, ext. 51 or 52 for more information.

ART SHOW — Works of Howard Community College students, Meeting House, Interfaith Center, Oakland Mills, Friday, June 10 to June 24, daily, 9 a.m. to 9 p.m. Opening night, Friday, June 10, 7 to 11 p.m. Refreshments will be served.

MOTORIZED DIORAMAS — History of energy in the U.S. Maryland Historical Society, 201 W. Monument St., Tuesday through Saturday, 11 a.m. to 4 p.m., Sunday, 1 to 5 p.m.

CHINESE TREASURY — Exhibit of jades, cloisonne enamels and snuff bottles, Walters Art Gallery, Centre St. building, fourth level. Permanent display, Monday, 1 to 5 p.m., Tuesday through Saturday, 11 a.m. to 5 p.m., Sunday, 2 to 5 p.m.

WATERCOLORS — Views of the C and O Canal, Maryland Historical Society, 201 W. Monument St., Tuesday through Saturday, 11 a.m. to 4 p.m., Sunday, 1 to 5 p.m.

ROOTS MANUSCRIPT — The Annapolis Port of Entry Record Book, handwritten account of the docking and cargo of the Lord Ligonier, which brought Kunta Kinte, ancestor of author Alex Haley to America in 1767. Maryland Historical Society, 201 W. Monument St., Tuesday through Saturday, 11 a.m. to 4 p.m., Sunday, 1 to 5 p.m.

AMERICAN ART — Paintings, prints and drawings, furniture, china, silver and textiles from 18th, 19th century America. Baltimore Museum of Art, Art Museum Drive, Tuesday through Saturday, 11 a.m. to 5 p.m., Sunday, 1 to 5 p.m., Thursday, 7 to 10 p.m.

PHOTOGRAPHY PORTFOLIOS — From the museum collection, Baltimore Museum of Art, downtown gallery, Charles and Redwood Sts., Monday through Friday, 10 a.m. to 4:30 p.m.

Health

ANNUAL MEETING — Maryland Association for Mental Health, Baltimore Hilton Inn, Pikesville, Thursday, June 9, 9:30 a.m.

VOLUNTEERS — For hospital visitation program, Reach for Recovery program of the American Cancer Society. Volunteers must have a mastectomy and be at least two years post-operative. Call 889-3800.

EXPECTANT PARENTS — Preparation for parenthood class, seven week course, beginning Monday, June 6, 7 to 9 p.m. Hutzlers, Southdale. Seven week course, beginning Tuesday, June 7, 7 to 9 p.m., Hutzlers, Towson. Held by Red Cross.

ORGANIZATION OF PARENTS with cardiac children, The Congenital Heart Disease Association. Meetings on monthly basis. For more information, call 882-9616 or 557-9456.

RED CROSS — Blood donation, Red Cross Blood Center, 2701 N. Charles St., Saturday, June 4 9 a.m. to noon, Tuesday, June 7, 6 to 8:15 p.m., Thursday, June 9, 6 to 8:15 p.m. Call 467-9905, 8:30 a.m. to 4:30 p.m., for an appointment.

Social Affairs

FIFTH YEAR REUNION — Northwestern High School, class of 1972, Martin's West, 6817 Dogwood Road, Saturday, June 4, 8 p.m. to 2 a.m.

SCHOLARSHIP DANCE — For Region V scholarship drive, Poly - Western cafeteria, 1400 W. Coldspring Lane, Saturday, June 4, 9 p.m. to 1 a.m.

MISS AMERICA CITY BALTIMORE PAGEANT — Seeking contestants for its 1977 competition to be held July 9. University of Baltimore. Young ladies ages 17 to 26, single, high school graduates are eligible. Write: Miss America City Baltimore Pageant, P. O. Box 11063, Baltimore, for applications or call 435-8608.

FIFTH YEAR REUNION — Class of 1972, Western High School. For more information, call 485-1159.

BOOK SALE — Enoch Pratt Central Library, 400 Cathedral St., Thursday, June 3, 9 a.m.-8 p.m.; Friday and Saturday, June 4, 9 a.m.-5 p.m.

Sports

BASKETBALL SCHOOL — Featuring Marvin Webster and David Thompson. Open to boys and girls. First session, July 24 to 29. Second session, July 31 to August 5. Morgan State University, Coldspring Lane and Hillen Road. To enroll, write Steve Webster, 5444 Jamestown Court, Baltimore, 21229.

EDUCATIONAL FORUM — "Girls' and Women's Athletics: A New Direction," College of Notre Dame, 4701 N. Charles St., June 27 to 29. Registration information can be obtained by calling 435-0100, ext. 22, or writing Director of Summer Sessions, College of Notre Dame, 4701 N. Charles St., Baltimore, 21210.

Notes:

Notices and photos must be submitted in writing at least one week prior to publication to: The Good Life, the Baltimore AFRO-AMERICAN, P.O. Box 1857, Baltimore, Md. 21203. Please include your name, organization and telephone number. Insertions are determined by space limitations.

Baltimore Walk-Around

Get acquainted with Mount Vernon Place, Sunday, June 5, noon to 5 p.m.

PEABODY CONSERVATORY — Outdoor performances by the Peabody Chamber Ballet, the Children's Ballet, The Double Readers, The St. Paul Brass Quartet and the Peabody Ragtime Ensemble.

WALTERS ART GALLERY — "Trace Your Roots at the Walters," outside booth cataloging works inside the museum. Camera cutouts of mummies for photographs. Chinese reliefs placed on doors with paper and pencils provided to do "rubbings." Treasure hunts inside and outside the museum.

CENTER STAGE — Amateurs provided with material for auditions.

MARYLAND INSTITUTE — Local artists will create sculpture gardens outside. Ruben Kramer will sculpt a bust of Mayor Shaefer. Clay for the public to experiment with.

TOURS — Photographic and architectural tours of the foyer of the Jacobs' Mansion and the Peabody Library.

FOOD AND FLOWERS — Two outdoor cafes. Mount Vernon Place Improvement Association will sell cut flowers. Flower arranging demonstration.

JUN