Mr. Fro with the Do ugh finds three winners

(FROM PAGE ONE)

who wouldn't come out to threw the dart. Their money will be sent to them by Mr. Fro.

Ms. Hunter, laughing and shyly covering her mouth in surprise, said she had "all the AFROs dated back to 1932." Surrounded by several of her well-wishing neighbors, she took two practice throws at the number board, before yelp and holler, mill around eyes wide with that special wonder about the Mr. Fro with the Dough will call on next.

During his Wednesday stop on N. Mount St., Mr. Fro called on Estelle Wright, whose address at 1121 was selected by a bright-eyed little girl who had her hair in five plaits, including one that hung over her forehead with a yellow barrette clipped to it.

"Lord have Mercy," she screamed when she heard her address was picked. She didn't have an AFRO, but came down into the fun and games just the same to get her picture snapped by Mr. Fro himself.

On that N. Mount block, in the shadow of school No. 132, something magical happened that gives a glimpse of the excitement that Mr. Fro creates when he comes around to dish out the cash.

As the sound track drove up, announcing Mr. Fro's arrival in the metallic voice of the loud speaker system, the street was deserted. But soon afterwards, like fight fans go to a Muahmmed Ali fight, children poured out of the soldier-like line of row houses to see the workings of Mr. Fro.

One of the older kids, Lawrence Boyer from Schroeder St., who was visiting his mother, yelled out to Mr. Fro as he drove away: "I'll definitely have this sticker on my house, my car . . . even on my little baby's pampers. I am going to make sure you see us."

In the telephone part of the Fro with Dough Contest, here's what happened:

Mr. Fro's first telephone call to Cherry Hill found a winner in the AFRO In Your Home Contest. Mrs. Rosa M. Bruno of 1214 Slater Rd. had mailed in her coupon last week. She buys her AFRO every Tuesday and Friday from the Rolling Store that brings groceries and vegetables to her door.

Mr. Fro's second phone winner was Wilbert Anthony who elatedly said. "Yes, Mr. Fro, I have a Tuesday AFRO. Hey man," he called to someone. "Get the AFRO off the table. I've just won $10."

Both of these winners will get a chance to win an additional $100 if they hit the AFRO number on the AFRO Number Calendar.

Mrs. Annie Thomas, who lives on Round Rd., didn't have her AFRO this week. She said she just couldn't find a regular news carrier.

All winners in the AFRO in Your Home Contest are given an instant Kodak photo of themselves as a special gift from Mr. Fro.

FLOSSIE INGRAM 18 all smiles as she's handed her $10 by Mr. Fro', while her son Rodney looks on. The Ingrams reside in the 2500 block of White Chapel Rd.

Mr. Fro's phone calls pay off

Did you know you can win dough by playing the AFRO Home game with Mr. Fro? All it takes is a telephone and the AFRO.

Last Saturday Mr. Fro made three phone calls to lucky Baltimoreans He will call you, too.

Here's all you have to do.

Get a Tuesday or Friday edition of the AFRO. Find the page that has lucky coupons on it saying "I would like Mr. Fro with Dough to call or visit me in your home contest." Cut it out and mail to the address listed. That's all you have to do. Mr. Fro will do the rest.

If you are lucky, he will select your name and call you personally. Mr. Fro made three telephone calls Saturday.

His first call to J. Singletary, Unit block N. Bernice St. found no answer.

Mrs. Alice Young, 2200 block Braddish Ave., was at home, but unfortunately hadn't purchased her AFRO.

On Mr. Fro's next call, he found a lucky winner at 3522 White Chapel Rd. when Mrs. Flossie Ingram indicated she had the Friday AFRO. She verified this by reading one of the headlines to her caller. She was the winner of $10 and had the opportunity Wednesday to win an additional $100 by hitting the AFRO number in the AFRO Number Game.

Remember, you don't have to pay to play. Just have the newspaper in your home.

HIRED BY 15 STUDENTS

Pie-in-the-face hit man splats Poly teacher

The pie-in-the-face prank a group of seniors pulled on their English teacher has resulted in their suspension from graduation exercises.

Baltimore Polytechnic Institute Principal William J. Gerardi said 15 students paid a masked man $1 each to heave a chocolate and vanilla ice cream pie at Herbert Habel, head of the English department.

Gerardi said the masked man escaped by outrunning two students, jumping a bannister, dashing across the school's courtyard and roaring off in a waiting car. School authorities said they still don't know his identity.

Gerardi said the 15 students were told their diplomas will be mailed to them and one youth was suspended for one day. He said the students "probably" will be allowed to attend the school prom.

According to school sources, Habel has "very high standards" which apparently prompted the incident.

Services offered by Arthritis Foundation

May is National Arthritis Month. And the Maryland Chapter of The Arthritis Foundation wants everyone to know what it's doing to help the state's 400,000 victims of this disease.

Patient services include a drug discount program for members, the distribution of 20 free pamphlets on various aspects of arthritis, physician referrals, home care advice and the operation of a low cost foot care clinic and eight free evaluation clinics in areas of the state that don't have an arthritis specialist.

These evaluation clinics are located in Aberdeen, Westminster, Frederick, Hagerstown, Cumberland, Easton, Cambridge and Salisbury.

Public and professional education and research efforts include a Speakers Bureau ofr kommunity groups, a post-graduate medical fellowship and arthritis research at the local and national evel.

Research is the key for one day finding both the cause and cure for America's No. 1 crippler.

Don't be one of Maryland's 12,000 new arthritis victims this year. Find out how to protect yourself. Get the facts by writing for a free brochure from The Arthritis Foundation, 12 West 25th St., Baltimore, 21218.

Student waiting for school bus raped

Police are looking for a man in his 20's who sexually assaulted a six-year-old girl on Tuesday while she was waiting for a school bus.

The girl told police she was waiting for the bus at North and Druid Hill Aves. around 8:05 a.m. when a man walked up to her and said he knew her father and she should go with him.

Police state the man took the child to the basement of an apartment, when she attempted to get away, he raped her behind a storage area of the apartment building's laundry.

The girl is quoted as telling police she was hit in the face and the man left her in the laundry room. She later ran to a relative's home in the area.

SINGLE & LONELY ?

Being single poses many problems — one of the more important of which is: Meeting-and getting-to-know other interesting and attractive single people. Singles International Inc. is a professional introduction system — for meeting the kind of attractive and successful people you would like to meet . . . . . and, get to know. YOU make the choices. With our video-taping equipment — you SEE and HEAR Exactly what our clients look and sound like and develop a "Feel" for personalities — before you meet. Names and telephone numbers exchanged ONLY by mutual consent. Very reasonable. Call 467-4747 for appointment and demonstration.

You Can Win $$ Dollars IN THE AFRO IN YOUR HOME CONTEST

MR. FRO WITH DOUGH WILL PAY YOU $10.00 WHEN HE FINDS THE AFRO IN YOUR HOME

- HE MAY CALL YOU ON THE PHONE
- HE MAY VISIT YOU IN PERSON WHEN YOU DISPLAY THE LUCKY AFRO STICKER ON YOUR WINDOW.

YOU CAN ALSO WIN $100.00

HIT THE AFRO NUMBER-YOU PICK THE NUMBER-IF YOU HIT YOUR NUMBER WITH A DART ON THE BIG AFRO NUMBER CALENDAR, YOU WILL WIN $100.00

YOU DON'T HAVE TO PAY TO PLAY-JUST HAVE THE AFRO IN YOUR HOME!

WHEN MR. FRO VISITS OR CALLS YOU ON WEDNESDAYS, YOU MUST HAVE A CURRENT TUES. AFRO IN YOUR HOME.

WHEN MR. FRO VISITS OR CALLS YOU ON SATURDAYS, YOU MUST HAVE A CURRENT FRI. AFRO IN YOUR HOME.

IF YOU MISS YOUR NUMBER, BUT HIT ANY COMBINATION OF YOUR NUMBER, YOU'LL STILL WIN ANOTHER $10.00

YOU CAN'T LOSE BECAUSE THE AFRO WILL GIVE EVERY CONTESTANT A BIG AFRO NUMBERS CALENDAR FREE!

BE A WINNER DISPLAY The AFRO LUCKY STICKER ON YOUR WINDOW

I read the AFRO

FILL OUT AND MAIL TO: AFRO-AMERICAN NEWSPAPERS 628 N. EUTAW ST.

I WOULD LIKE MR. FRO WITH DOUGH TO CALL OR VISIT ME IN THE AFRO IN YOUR HOME CONTEST

NAME _____

ADDRESS _____

PHONE _____

"IT PAYS TO HAVE THE AFRO IN YOUR HOME!"

Join AFRO's 43rd Annual Clean Block Campaign

Free Oriole tickets when you register your block

New Clean Blocks

300 N. Mount St. — Captain: Nellie Ellerbe; Co-captain: Patricia Roles; Advisor: Irene Thompson.

Workers: Irene Thompson, Ruth Pain, Mr. and Mrs. B. Baker, Mrs. Beverly Moore, Mrs. Betty Hawkins, Lura Williams, Ella Thomas, Garcenia Green, Annie Ratchford, Lurella LaBoo, Mable Jones, Patricia Roles, June Ellerbe, Ricky Ellerbe, Nathaniel Foster, Troy Roles, Lynnette Roles, Milton Thompson, Shawn Thompson, Lee Floyd, Troy Whitaker, Trina Roles, Lafaithia Moore, William Moore, Edward Brown, Anthony Shields, Andre Brown, Lasandra Moore, Curtis Thompson, Lynette Shields, Shervona Brown.

1700 Eutaw St. — Captain: Melvin Reid; Co-captain: Mark Reid; Advisor: Shirley Anderson.

Workers: Timothy Wood, Dorothy Smith, Malcolm Reid, Mrs. Vashti Williams, Michael Reid, Mrs. Queen Wood, Arlie Holden, Pat Rise, Patricia Holden, Pearl Carull, Joyce Swann, Shirley Anderson.

900 Bennett Place — Captain, Doris Louis; Co-captain: Gerald K. Fitzhugh; Advisor: Mrs. Ruth Simpson.

Workers: Mrs. Louise Jones, Mrs. Bernadine Buke, Mrs. Helen Pryor, Ronnie Jordan, Bernitta Williams, Leonard Washins, Sheila Knotty, Vivonne Fitzhugh, Sheila McClinton, Harriett McClinton, Lillie McCoy, James Wyman, Vickie Boone, Joyce Darden, Rose Darden, Gally Frisby, Rose Darden, Narcirses Lewis, Angelia Fitzhugh, Chauntah Fitzhugh, Charles Carter, Keith Toni, Zack Downer, Mrs. Lenora Johnson, Diane Stewart, Bernadette Stewart.

1600 W. Franklin St. — Captain: Dorothy Graham; Co-captain: Mary Saunders; Advisor: Clara Cash.

Workers: Mildred Taylor, Gloria Ballard, Marlene Saunders.

AFRO Clean Block needs you and $ $ $

Thousands of youngsters willingly volunteer to clean-up their block in the AFRO-AMERICAN's annual Clean Block Campaign.

This much needed drive helps rid our surrounding of unsightly litter and filth . . . Each year it is necessary to establish a Clean Block Prize fund to buy paint, flowers and window boxes for needy blocks and reward the youngsters of the close of the campaign.

Can we count on you to play an important part again this year? All contributions will be acknowledged in the AFRO on the Clean Block page. Make all checks payable to AFRO Charities; it's tax deductible.

Yes! We Will Help!

Name _____

Address _____

Telephone _____

Make checks payable to AFRO Charities
Mail AFRO Clean Block
628 N. Eutaw Street
Baltimore, Md. 21201

All groups making contributions of $50.00 or more will have picture made at a Clean Block meeting.

Sol Grossman, office manager of M. Goldseker Company presents $350.00 to kick-off the drive to provide flowers and paint for needy AFRO Clean Blocks. Left, Ida Peters and Arnetta Lottier.

Clean Blockers see Oriole-Minnesota game Sunday

By Arnetta Lottier

This Sunday 125 Clean Blockers will attend the Oriole-Minnesota game as guests of Crown Petroleum Corporation and owner of Crown station at Gwynns Falls and Evergreen St.

To qualify for Oriole tickets, blocks must register to join the AFRO Clean Block Campaign. Blocks attending this Sunday's game are: 1600 Lansing Ave., 100 N. Central Ave.; 3300 W. Belvedere Ave.; 2000 Sinclair Lane and 1700 Holbrook St.

Thanks to Captain Jim Smith of the Bureau of Recreation these youngsters will be taken and brought home by bus.

Blocks who join the AFRO Clean Block will be eligible for eight more games at the stadium.

After you fill out Clean Block registration forms you must return them to the AFRO to qualify for tickets. Find out the number of tickets you will need for youngsters 16 years old and younger in the block. The AFRO will call you to make arrangements with you for tickets.

If you want a bus to take you, you must let us know two weeks in advance. One person in the bus must be responsible for 45-50 persons going on the bus. Encourage blocks around you to join since no one block is eligible for 50 tickets.

Buses must be filled to capacity. They leave promptly one hour before game time. Anyone not ready will be left behind.

After you attend the games, call the Clean Block office and let us know how you enjoyed the game.

CLEAN:
★ Yards ★ Alleys
★ Cellars

4rd ANNUAL AFRO CLEAN BLOCK CAMPAIGN
APPLICATION BLANK

I WOULD LIKE TO BE CAPTAIN OF MY BLOCK AND PLEDGE TO HELP KEEP OUR BLOCK CLEAN AND BEAUTIFUL.

Name _____ Age _____

Address _____ Phone _____

Zip Code _____

TALENTS AND HOBBIES

Mail To The
AFRO-AMERICAN NEWSPAPERS
624 N. EUTAW STREET
BALTIMORE, MARYLAND 21201

Clean Block prize fund $1,557.00

$1,000.00
Charley Pride Concert
$350.00
M. Goldseker Co.
$100.00
Prince Hall Masons
$50.00
Lambda Kappa Mu
Sorority, Iota Chapter
$41.00
Mrs. Elinor Dimmy
$10.00
Ernest H. Smith
$3.00
Leon N. Thompson

HCD helps Clean Blocks

Housing and Community Development is doing its best to help AFRO Clean Blockers with problems in their blocks.

Each time the AFRO prints pictures or states problems in the paper, Housing and Community Development is right on target through Carolyn W. Colvin, neighborhood services coordinator. They try immediately to see what they can do to help. The following is a list of pictures or complaints we've printed and the results of their efforts.

April 11, 1977

2238 RUTAW PLACE — Debris from fallen wall not removed — Blocks were removed and stacked in yard.

2238 RUTAW PLACE — On 2nd floor, door lying against railing — 72 hour notice issued March 28, expired March 31; abated April 5, 1977.

1000 BLOCK W. LEXINGTON STREET — Structure falling down — City will acquire as much of the block as possible for rehabilitation; will raze the middle two houses and start work when funding is available, new walls to be built along buildings for support. Everything else in the neighborhood to be retained.

April 20, 1977

1364 N. STOCKTON STREET — Ceiling fallen in and plaster off the walls — 72 hour notice issued April 19 (roof, defective toilet and vent); the notice was abated on May 2, 1977; a 30-day supplemental notice on further violations was issued and expires on May 23, 1977.

1300 BLOCK N. STOCKTON STREET — Defective pavements, tires on pavement—A referral was sent to Consumer Services-Footways on April 15 for the sidewalk; the tires were placed in orderly manner on vacant lot.

500 GOLD STREET — Pile of junk on sidewalk — Debris has been removed.

1500 WOODYEAR STREET — Corner of Baker & Gilmor Streets, vacant houses and unsanitary conditions — The problem existed at 1534 Woodyear Street. The property has a vacant building notice and is in the process of being rehabilitated. The yard and alley were clean on April 20 and May 4, 1977.

April 26, 1977

1420 N. MOSHER STREET — Building buckling, bricks falling out — Work order issued April 28 to board and clean, and replace masonry and secure front wall properly.

1153 N. FULTON AVENUE — Vacant house vandalized, neighbors fear collapse; abandoned car in back yard — A work order was issued on April 29 to clean where necessary, including the interior and board openings on the first and second floor. The abandoned car was referred to Abandoned Vehicles (Mr. McKenna) on April 28, 1977.

1600 BLOCK McCULLOH STREET — Unsanitary conditions in rear yard and alleys — The alley behind the subject area was clean and the yards were in a sanitary condition.

May 3, 1977

1500 BLOCK BAKER STREET — Rubbish behind vacant houses — Work order issued March 31; work completed April 27, 1977.

Bulk trash pick-up Sat. in these areas.

There will be a bulk trash pick-up in the Edmondson-Franklin area on Saturday, May 28. Blocks included in this area are: 500 N. Mount St.; 500 N. Gilmor St.; 500 N. Stricker St.; 500 N. Calhoun St.; 1600 W. Franklin St. and 1600 Edmondson Ave.

Residents in this area are asked to get their bulk trash together by Saturday morning. Be sure you bag what you can. Put items in neat piles. The Sanitation Department asks that NO building materials be put out. This is the responsibility of the builder or contractor. Sanitation will not pick it up.

Edmondson-Franklin

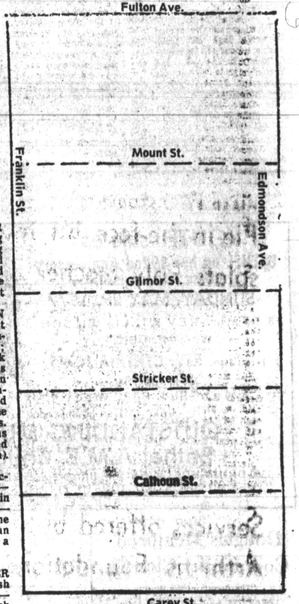

Rules

PURPOSE

The purpose of this campaign is to get all residents in your block to keep clean this summer and beautify the block.

A clean block is one in which steps and sidewalks are washed once a day and the street kept free from trash.

Woodwork is kept free from fingerprints, and vestibules are scrubbed.

Windows are kept clean and curtains hung evenly.

Garbage and trash cans are removed as soon as emptied.

Window boxes have flowers in them as well as on the porch.

No one sits at the front window or on the front steps, unless his clothing is neat and clean.

WINDOW SIGNS

One hundred per cent cooperation of the block residents will be attested by the window signs as well as by the improved appearance of the block itself.

EXPLANATION

A block is a row of houses between two cross streets. For the purpose of this campaign, a block includes the houses on both sides of the street.

There must be three or more houses before there is a block.

JUDGES

Judges appointed by the director will choose the best block on these counts. (1) Appearance of block at time of inspection, (2) Improvement of block over what it was when contest began (3) The beauty of the flowers.

Judges may make as many inspections as they see fit. In case of delay, dispute or contest, the director's decision is final in all cases.

PRIZES

Special certificates of merit will be given to all persons recommended by the captain.

There will be a cash prize and other gifts.

In many blocks a party is given for all those who worked.

BLOCK ORGANIZATION

1. The captain must try to get all persons in the block to sign up and send their names to the AFRO-AMERICAN.

2. He or she must call a meeting of all adults and children and elect a president who will act as advisor.

3. Have a secretary, who will write down what is done at each meeting and send reports to the AFRO-AMERICAN.

4. Elect a block inspector, who will see that no trash accumulates anywhere in the block.

5. Elect a marshal, who will call out the clean-up brigade at a definite time each day, so that by all working together at the same time, the block will soon improve in appearance.

6. Do not paint trees and curbs. Trees are not necessary to have a clean block.

VICTORY REPORT MUST BE MADE

All captains in the AFRO's Clean Block Campaign are urged to fill in The Victory Report, return it to the AFRO-AMERICAN Newspapers.

FRIDAY MORNING MEETINGS

1. The captain must attend the Friday morning meetings. He or she must sign the attendance sheet upon entry.

2. It is suggested that at least two — the block captain and one other member — be asked to attend weekly meetings.

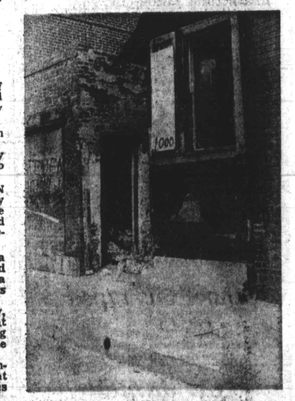

1000 E. Lanvale St. needs to be boarded up. This is the side showing not only an open window but the garage that is open and filled with trash. Neighborhoods can never get rid of rats as long as these conditions exist. Neighbors should call Ms. Merita Goodman, HCD, 396-7153.

Win free WWIN Disco parties

Lucky blocks all over town will win one of six WWIN Disco Parties to be awarded during the AFRO's 43rd Annual Clean Block Campaign to blocks showing the most improvements.

Hurry and get in on the action. Register your block by calling 728-8300, AFRO Clean block. Lucky winners of the six parties will receive free records, free party and your favorite WWIN Disco Jockey right in your own neighborhood.