Moby Dick's

Sun Sign Forecast

By Moby Dick

Here are the trends and tendencies of 1977 for each Zodiac sign.

They have to be general, but the closer your birthday to the first day of your sign, the more specifically they will apply to you. If you know your ascendant, read that sign, too, for both the natal horoscope and the solar will predict the kind of year you are going to have.

ARIES people continue financially fortunate, but in spring and summertime there is especially good luck in communications: learning, teaching, writing and selling. Romance is a problem area, difficult and important all year, but next year is much better. If you have children they are driving you to the funny-farm, but you won't quite get there, because 1978 will get the kids off your back.

Marriage continues to be a battleground with lots of Aries divorces. This is mostly because fascinating temptations keep dropping out of the blue. If you don't take them too seriously, they'll disappear the same way, and not wreck your marriage. Inspiration continues to run high. Don't believe; experience.

TAURUS is having a happy year already, though it is a kind of intangible selfsatisfaction that your practical nature may toss off as trivial. In 1977 spring brings you the prosperity you enjoy so much. This is your year, kid! Housekeeping, homemaking and real estate are difficult, and the old folks are getting really old.

There may be big changes at work, but they grind slowly. You really need to watch your health, and do not neglect any symptoms! Marriage: well, your partner changes, and that changes the marriage, and the very institution of marriage is metamorphosing, which doesn't help. Hang tough.

It is a year-long season of spiritual transformation for you, but one thing becoming more beautifully spiritual is love, and that's almost as good as the money.

GEMINI: Your luck changes just before your birthday, and then gets even better still on the day. Have a party. This is your year to look good and feel great and get acknowledged for all your wonderfulness. Congratulations. It's mostly just happiness, but that's not so bad. Late in the year you start getting rich, and next year is gold!

School and writing are hard work, probably because there is so much to do in that area. Be a little extra careful in traffic. Your investments will change your life, more in the next two years but starting now. Romance is much more physical and direct than it used to be.

Don't expect the sudden changes in work to settle down — you are in a personal vocational renovation. Think positively about health, and learn healing and relaxation techniques.

Don't be upset but your marriage is dissolving, disappearing, becoming vague and nebulous. Endeavor to serve, to give more than you receive, to love. Love will come back to you.

Trends and tendencies for each Zodiac sign provide predictions for your future in 1977

CANCER: You have lessons to learn about money — seriousness will make it work better. Your money situation gets very much better just in time for next Christmas.

Hurry to achieve your biggest ambitions before April. The summer is a time of rethinking, deepening, and meditation, with not really too much good new stuff working out. Your dream home still eludes you for a few years yet, but stay on its trail. Romance remains as oddly unemotional as it has been, and as compellingly important. Your job works well if you do it for the sake of serving others.

LEO: The war over your reputation ends in time for a relaxed Christmas. Your career is doing so well from now til April that you will spend the summer months trying for the moon, or the Vice-Presidency, or the dream job you always wanted but never had the courage to try. And a spiritual Yuletide.

Watch out for your longterm tendency to communicate forcefully, and drive wildly. Expect sudden moves, and seek your pleasures creatively and artistically.

VIRGO: This is a strange year for Virgos, with Jupiter bringing just enough fabulous luck to your career to rescue you from the disaster you might have had. If a little disaster leaks thru in other areas of your life besides career, the remedy is getting serious about subjective, spiritual inner awareness, or sacrificial service.

The most dependable thing about friends is that they will continue on their roller coaster of the last few years. You will be studying new and strange subjects. Drive carefully. Everything gets a lot better in time for Christmas next year.

LIBRA: Your fantastic sexy year is almost over — make the most of

Continued on page19

Contents

2
Moby Dick's Sun Sign Forecasts

4
Behind-the-Scenes Peep at Ernestine Jackson of 'Guys and Dolls'

7
DAWN's Tasty Salad Recipes

9
'Porgy and Bess' (New Version) Wins Critics' High Praise

12
What You Ought To Know About Hair

14
'Bubbling Brown Sugar' Revival Of Great Songs By Black Musicians

16
'Black Shadow' Has Been A Haunting Threat To Boxers Through The Years

Cover

Ernestine Jackson, singing star of the Broadway musical hit, "Guys and Dolls" as photographed by Roy Solowinsky. (See Story on Page 4)

DAWN MAGAZINE

VOL. 5 NO. 2

"A New Day For Black Americans"

Published by
The AFRO-AMERICAN COMPANY, INC.

JOHN H. MURPHY III
Chairman of the Board

JOHN J. OLIVER
President

RAYMOND BOONE
V.P. Editorial Development

KENNETH O. WILSON — V.P. Advertising
628 N. Eutaw St., Balto., Md. 21201
(301) 728-6200

BONNIE BUTLER
Assistant to the V.P. Adv.

FREDERICK HOWARD
V.P. Production
628 N. Eutaw St., Baltimore, Md. 21201
(301) 728-6200

ART CARTER — Editor
1800 11th Street, N.W.
Washington, D.C. 20001

PERCELL JOHNSON
New York Resident Agent
295 Madison Ave., Suite 623
N.Y. — 10017 212-679-5152

CHARLES S. JONES
Art Director

Contributing Editors:
VASHTI McKENZIE
Balto., Md.
Al Cain, Chicago, Ill. — Mary Brown, N.Y.C.

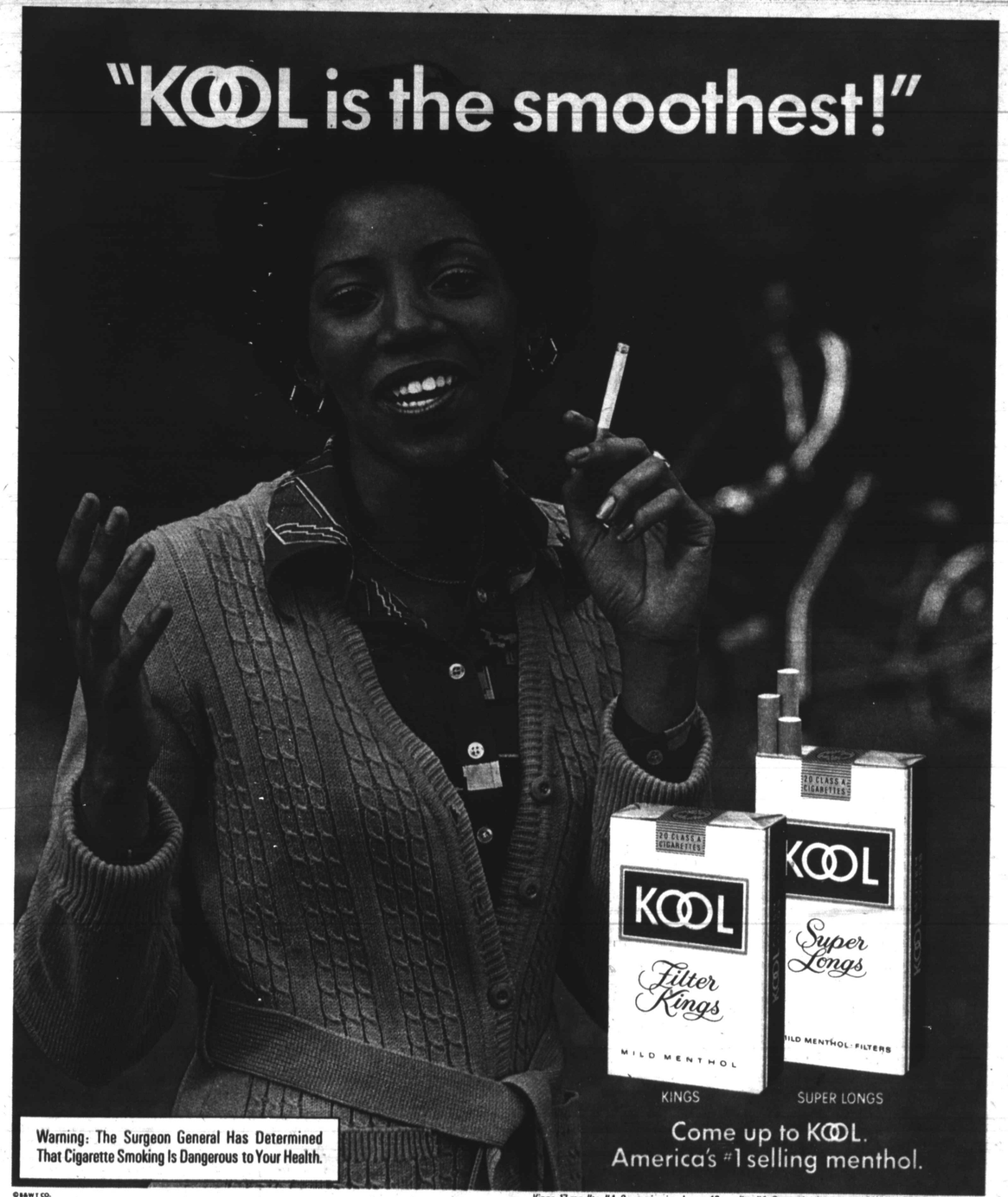

©B&W CO.

Kings, 17 mg. "tar," 1.3 mg. nicotine; Longs, 18 mg. "tar," 1.3 mg. nicotine, av. per cigarette, FTC Report Dec. '76