R.E. FOR SALE | R.E. FOR SALE | R.E. FOR SALE

PRESTON T. JOHNSON & CO.
2127 N. Charles Street
752-3905 752-3905

Fantastic Property Will Go Fast

Open House
Sunday 2-4 — Jan. 23, 1977
Lakeside
1538 Windermere — 3 bdrm Semidetached with Eat-In Kitchen pantry and Dishwasher, Ceramic Entrance hall, Livingroom & Livingroom with hardwood floors, Clubroom and many extras. Garage and great landscaping with many shrubs. Your hostess will be Deloris Deshazo 358-5084.

Ready To Give Up Your
* Big House for a Small One
3508 Old Frederick Rd.
3 bdrm Townhouse — great Kitchen, Panel LR & DR. Freshly Painted. Home Well Maintained.

Rental
Call me about this lovely 3 bdrm for rent, new kitchen, central air carpeted DR & LR with sitting room, fireplace, big yard.

Investments
On Your Mind?
1515 N. Bond St.
1 6 rk. Carey St.
1 4 rk. Carey St.
1611 McKean
34/ E 21st Street

Deloris Deshazo 358-5084
Preston T. Johnson & Co. 752-3905
Member Multiple Listing Service

NORTHWOOD — V.A. HOSPITAL AREA
Beautiful modern 3 bedroom group home. Completely renovated. New housepower, new hardwood floors. Many extras. Available immediately. Only 5% down. Sellers will help with settlement cost and you can move in within 3 weeks.
BEN HUR REALTY
321-7040 484-1433

EDMONDSON VILLAGE
Low Down Payment—FHA Financing Available
3900 Blk. Edmondson Ave.
Completely Renovated and Redecorated 4 Bedroom, Porch Front Home. Modern New Birch Unit Kitchen. Hot water heat—other All Conveniences. For Appointment call:
M. Goldseker Co., Realtors
685-3377
Equal Opportunity Housing

BEN HUR REALTY
321-7040
3900 BLK. EDMONDSON AVE.
Why keep on renting when $200.00 total cash will let you own a 3 or 4 bedroom townhouse or a duplex in lovely Ashburton. Special financing available for non veterans. For details call Ben Hur Realty.
For Appointment call
Sid Sher
486-3990
or Ben Hur Realty
321-7040

OPEN SUN. 3-5 P.M.
3709 BOARMAN AVE.
4 B.R. Brk. Colonial in Ashburton Pk. Donor. Super cond. Lge. lot, fenced rear. 1½ bath, lovely family rm. in basement. Priced right to sell. A real "cream puff." DIR: Ayrdale Ave. to left on BOARMAN AVE. Call Betty Williams 788-8790.
ASSOCIATED 944-2300

LOW DOWN PAYMENTS OUR SPECIALTY
For Your Benefit We Offer:
F.H.A.—From $600 Down
V.A. No Down Payment.
Conventional — Only 5% Down Needed.
City and County
BEN HUR REALTY
321-7040

LOCHERN V.A. APPRAISED
Outstanding 3 B.R., 1½ bath split level. Perf. cond. Eat-in kit., cathedral ceiling in L.R.-D.R., spacious family rm., driveway. Situated on extra lge. lot. Call Rhoda Johnson 764-7740.
ASSOCIATED 944-2300

Ben Hur Realty
321-7040
BUILDERS MODEL HOMES
Uncharm Area
Price reduced. Included in sale price at no extra cost is central air, heat pump, dishwasher, disposal, G.E. self cleaning range, wall to wall carpet over entire house, thermal windows, draperies, landscaping.
LIBERAL FINANCING AVAILABLE
For Appointment call
Sid Sher
486-0990
or Ben Hur Realty
321-7040

DICK BELMAN, INC.
484-7800
OPEN SUNDAY 1-3 p.m.
3432 RIPPLE ROAD
Enjoy a large living room & "live" in a 25' den. Three bedroom ranch is centrally air conditioned, has fire & burglar alarm systems & even an in-ground pool. Priced under $50,000. CALL BOB KATZOFF 653-2491.
OPEN SUNDAY 2-4:30 p.m.
3644 HILMAR ROAD
Rockdale semi-detached, 3 bedrooms, large living room, separate dining room & eat-in kitchen. Family room w/beamed ceiling on first floor, panelled clubroom. CALL KAREN LEVIN 655-3528.
DIRECTIONS: Liberty Rd. to Hilmar Rd.
NEW LISTING
MILFORD GARDENS
Two story semi detached in excellent condition, 3 bedrooms, 1½ baths & panelled clubroom w/separate laundry facilities. CALL RUTH GIVNER 486-6558.
WINDSOR MILL
Delightful 3 bedroom Cape Cod is close to everything. Large, cheerful rooms. Modernized priced. CALL IRV CHARKATZ 655-3399.
ROCKDALE
Only minutes from the beltway. 3 bedroom, 1½ bath ranch must be seen. All new modern kitchen & fireplace in living room. CALL SUSAN RUDOLPH 821-1624.
EDMONDSON VILLAGE
Two story end-of-group 4 bedroom older home must be seen to be appreciated. 2 fireplaces, covered front & rear porches, beautifully landscaped lot. All aluminum siding provides maintenance free exterior. CALL LOU ISAACS 922-3828.
MT. WASHINGTON
4 bedroom older home must be seen to be appreciated. 2 fireplaces, covered front & rear porches, beautifully landscaped lot. All aluminum siding provides maintenance free exterior. CALL LOU ISAAC 922-3828.
ROGERS AVENUE
Brick Park cottage with maintenance free aluminum siding exterior. Four large bedrooms, spacious entrance hall & wall wall carpet throughout. Loads of extras. CALL RUTH LEVIN 922-2966.
NORTHWOOD
All brick end-of-group home in model condition. Beautifully decorated throughout. Priced for quick sale. CALL MARC SINGER 655-8237.
LYNNE ACRES
This split level suits you near everything. 4 large bedrooms, beautifully landscaped lot plus a Nutone kitchen center. Many other extras throughout. CALL HELENE LAND 922-6044.
FOREST PARK
MUST SELL! Owner leaving country. VA appraised under $20,000. Don't miss this one. CALL FAY KLEIN 484-6696.
OPEN SUNDAY 1-3 p.m.
3603 KINGS POINT ROAD
Make this your best buy! A 3 bedroom centrally air conditioned ranch with 2 full baths & a smashing panelled den. Add a tremendous clubroom, a covered patio & you have a home that must be seen. CALL LOU ISAACS 922-3828
DIRECTIONS: Liberty Rd., West to Kings Pt. Rd.
NEW LISTING
BELLE PARK
This 3 bedroom rancher w/2 baths is in superior condition. Carpeting, drapes, washer, dryer & clubroom are only a few of the features in this outstanding home. CALL BOB KOSSAK 655-3338
STEVENSWOOD
Splendid home! 3 bedroom ranch in lovely area. Modern Kitchen, central air, carpet & drapes thru out. Immediate possession. CALL IRV CHARKATZ 655-3399
LOCHERN
3 bedroom centrally air conditioned ranch in Camelot Gardens. Fully equipped kitchen, beautiful carpeting & draperies. Under $40,000 plus $150 gr. CALL IRV CHARKATZ 655-3399
RIPPLEWOOD
MUST BE SOLD TO SETTLE ESTATE! All brick centrally air conditioned rancher, 4 bedrooms, 2½ baths, clubroom w/bar, loads of storage space. Fine residential area, minutes from beltway. CALL ALICE CAIN 764-0121
ARLINGTON
Completely redecorated 2 bedroom group with 1½ baths. Full basement, new kitchen & completely storm equipped. CALL LOU ISAACS 922-3828
TANEY PARK
Tri-level in superior condition. 4 bedrooms, 2½ baths & a huge family room. Sun basement & tremendous storage area. CALL IRV CHARKATZ 655-3399
4 BEDROOMS
Just $12,900 plus gr buys this 4 bedroom porch front home in excellent condition. Ideal for large family with small budget. CALL FAY KLEIN 484-6696, AND
NEAR SOCIAL SECURITY
Beautiful restored 2 story Colonial in perfect condition. All new kitchen, new copper plumbing throughout. Beautifully decorated. Maintenance free aluminum exterior. CALL FAY KLEIN 484-6696
BROOKSHIRE
3 year old Quadraminium needs a new owner! Central air, fully equipped kitchen, carpet & drapes. Immediate possession. CALL HELENE 922-6044.
DICK BELMAN, INC.
484-7800

IDEAL FOR CHURCH, CLUBHOUSE OR NURSING HOME
Former funeral home. Exc., fantastic cond. Many amenities included. Garage, parking for 5 cars, centr. or ac 1st fl., all furniture and equip. This one must be seen. Call Betty Williams 788-8790.
ASSOCIATED 944-2300

BLUECHFIELD — End of group. Brick. Large corner lot. 6 rooms, tile bath, vacant. Immediate possession. Liberal financing. $23,900.00 plus $3,000 gov. cost recert. Only closing cost needed. Castle Realty, 764-7242.

PALMER AVE. 4803
Beautiful 2 bdrms, parquet firs, tile bath, and kit, swimming pool. All utilities except electricity.
SUCCESS REALTY
486-2114
Open Sat. Night & Sun.

VETS & FHA BUYERS
3 B.R. Rancher in exc. cond. W/w carpet, new drapes, very lge. panelled clubrm., mod. kit., off-street parking on lge. treed lot. Many other extras. Price reduced. Call Luther Johnson 922-5911.
ASSOCIATED 944-2300

CLIFTON AVENUE, 2900 block — End of group. 4 bedrooms. Nice home. $14,000.00 in 1ess. Only closing cost needed. Castle Realty, 764-7242.

PIMLICO ROAD 4710 — 11's yours with little or no money down. Porch front. 6 rooms, bath. Fenced yard. Entire house decorated. Carpeted. Near schools. 366-6200 or 358-0068.

EXCITING HOME — Vets no money down. Don't miss this one. Beautiful near Hayward; cottage on beautiful fenced in grounds. 3 large bedrooms, large eat-in kitchen, new vinyl wallpaper throughout, brand new gold wall to wall shag carpet throughout, new heating system. Owner will help finance. 366-6200 or 484-4788.

3223 WEST BELVEDERE — 2-4 room apartments. Vacant. Will finance. City Realty, Brokers, 728-6446 or 466-7081.

3304 WALBROOK AVENUE — Off Hilton Street. 2-5 room apartments. Vacant. Cheap. City Realty, Brokers, 728-6446 or 466-7081.

NEW HOMES — Anne Arundel County, Morris Hill, Starting $39,900.00. Belle Grove Corp. 789-7070 or 647-7319.

1806 ASHLAND AVENUE — 3 apartments. Modern. Renovated. 5 per cent down. Balance as rent. 255-5901.

PROPERTY MANAGEMENT — and sales. G.I. and FHA housing. Stanley Realty, NO. 9-2536.

CATONSVILLE AREA — Brick semi-detached model home condition. Clubroom, tile bath, 6 rooms, modern kitchen. $36,000.00 plus $120.00 ground rent. Small down payment. Castle Realty, 764-7242.

PATTERSON PARK Avenue, 800 block. North Formstone, storm equipped, ultra modern kitchen, tile bath, 5 bedrooms. Only closing cost needed. Castle Realty, 764-7242.

ROGERS AVENUE area — End of group. 2 apartments. 3 rooms and bath each. $19,900 in fee. Castle Realty, 764-7242.

UPPER PARK Heights — Bartwood Road, 3800 block, 6 rooms, tile bath, clubroom. Excellent condition. $26,500.00 plus $108.00 ground rent. Only closing cost needed. Castle Realty, 764-7242.

INVESTMENT PROPERTIES — All sections. Under $3,000.00. Only closing cost needed. Castle Realty, 764-7242.

WHITTIER AVENUE, 2300 block — 4 apartments plus store. $8,000.00 plus $90.00 ground rent. Castle Realty, 764-7242.

UPPER PARK Heights — 2 apartments. Asbestos shingle cottage. Large corner lot 3 rooms and bath each apartment. $16,000.00 plus ground rent. Castle realty, 764-7242.

PARK HEIGHTS — Near Northern Parkway. Brick row, living room, dining room, kitchen, 2 bedrooms, tile bath. Nice basement. Superior condition. $13,500.00 plus $84.00 ground rent. Only closing cost needed. Castle Realty, 764-7242.

NORTH AVENUE, 1500 block East — 3 apartments. Suitable for home, office or investment. Only closing cost needed. Castle Realty, 764-7242.

WALBROOK AVENUE, 3300 block — 3 apartments. Sacrifice price. $12,000.00 in fee. Castle Realty, 764-7242.

BEEHLER AVENUE — 2 story brick row, 6 rooms, tile bath, semi-clubroom, housepower, circuit breakers, storm equipped, fenced front and rear lot, carpeting, washer dryer. $15,000.00 plus $94.00 ground rent. Only closing cost needed. Castle Realty, 764-7242.

UPPER PARK Heights — Asbestos Cape Cod. Living room, dining room, unit eat in kitchen, 1st floor bedroom and tile bath, 2nd floor, 2 bedrooms, bath and kitchen. Fully storm equipped, housepower, circuit breakers, air-conditioner, refrigerator, drapes. Excellent condition. Small down payment. $25,000.00 plus ground rent. Castle Realty, 764-7242.

OLD YORK Road, 4400 block — 4 bedrooms, nice condition. $9,000.00 plus $108.00 ground rent. Only closing cost needed. Castle Realty, 764-7242.

UPPER PARK Heights — Brick row and semi-detached. Fine streets. Excellent condition. From $16,000.00 up. Only closing cost needed. Castle Realty, 764-7242.

EDNOR GARDEN — 1800 block Kimble Road. 6 or rm., m.-c. home. $22,000.00 in fee. Will see FHA or VA. Only closing cost needed. Castle Realty, 764-7242.

ROGERS AVENUE area — End of group. 2 apartments. 3 rooms and bath each. $19,900 in fee. Castle Realty, 764-7242.

UPPER PARK Heights — Bartwood Road, 3800 block, 6 rooms, tile bath, clubroom. Excellent condition. $26,500.00 plus $108.00 ground rent. Only closing cost needed. Castle Realty, 764-7242.

INVESTMENT PROPERTIES — All sections. Under $3,000.00. Only closing cost needed. Castle Realty, 764-7242.

WHITTIER AVENUE, 2300 block — 4 apartments plus store. $8,000.00 plus $90.00 ground rent. Castle Realty, 764-7242.

UPPER PARK Heights — 2 apartments. Asbestos shingle cottage. Large corner lot 3 rooms and bath each apartment. $16,000.00 plus ground rent. Castle realty, 764-7242.

PARK HEIGHTS — Near Northern Parkway. Brick row, living room, dining room, kitchen, 2 bedrooms, tile bath. Nice basement. Superior condition. $13,500.00 plus $84.00 ground rent. Only closing cost needed. Castle Realty, 764-7242.

NORTH AVENUE, 1500 block East — 3 apartments. Suitable for home, office or investment. Only closing cost needed. Castle Realty, 764-7242.

WALBROOK AVENUE, 3300 block — 3 apartments. Sacrifice price. $12,000.00 in fee. Castle Realty, 764-7242.

BEEHLER AVENUE — 2 story brick row, 6 rooms, tile bath, semi-clubroom, housepower, circuit breakers, storm equipped, fenced front and rear lot, carpeting, washer dryer. $15,000.00 plus $94.00 ground rent. Only closing cost needed. Castle Realty, 764-7242.

UPPER PARK Heights — Asbestos Cape Cod. Living room, dining room, unit eat in kitchen, 1st floor bedroom and tile bath, 2nd floor, 2 bedrooms, bath and kitchen. Fully storm equipped, housepower, circuit breakers, air-conditioner, refrigerator, drapes. Excellent condition. Small down payment. $25,000.00 plus ground rent. Castle Realty, 764-7242.

OLD YORK Road, 4400 block — 4 bedrooms, nice condition. $9,000.00 plus $108.00 ground rent. Only closing cost needed. Castle Realty, 764-7242.

UPPER PARK Heights — Brick row and semi-detached. Fine streets. Excellent condition. From $16,000.00 up. Only closing cost needed. Castle Realty, 764-7242.

EDNOR GARDEN — 1800 block Kimble Road. 6 or rm., m.-c. home. $22,000.00 in fee. Will see FHA or VA. Only closing cost needed. Castle Realty, 764-7242.

PENNSYLVANIA AVENUE, 1800 block — $4,200.00 plus $70.00 ground rent. 2 apartments 3 rooms each. Only Closing cost needed. Castle Realty, 764-7242.

LOVELY HOME — Reisterstown Road, 4100 block. 3 bedroom lovely home; 2 story brick end of group. Foyer, living room with sun parlor, dining room, all wall wall carpeted. Modern kitchen with pantry. Finished basement with level entrance. Fenced yard, in excellent condition. VA no down payment $14,000. $141 month. Call Mr. Larry, 764-1487.

$900.00 IS ALL you need on this beautiful 3 bedroom townhouse. Fenced yard, and clubroom. Call 358-6578, Reall Estate Broker.

FAYETTE NEAR Monroe — Ideal for Church location. Near Bon Secour Hospital, 633-6650.

LEGAL NOTICE

CITY OF BALTIMORE
DEPARTMENT OF HOUSING AND COMMUNITY DEVELOPMENT
NOTICE OF LETTING
Baltimore, Md.
JAN 13, 1977

Sealed proposals, in duplicate, addressed to the Board of Estimates of the Mayor and City Council of Baltimore and endorsed: "PROPOSALS FOR REHABILITATION OF STRUCTURES, HCD REHABILITATION PROGRAM (RH), JOB NO. R-27 will be received at the Office of the Comptroller, Room 204, City Hall, Baltimore, Maryland until Wednesday, Feb. 9, 1977, at 11 o'clock A.M. Eastern Standard Time (positively no bids received after eleven o'clock A.M.) and at 12 o'clock noon on said date they will be publicly opened and read by the Board of Estimates in Room 215 in said City Hall.

A check of any type drawn upon any solvent banking institution of the United States made payable to the Mayor and City Council of Baltimore or a bid bond executed on the form as provided in the Bid or Proposal for an amount which in determined by municipal officials shall be submitted by two percent and rounding the result to the next highest Five Hundred Dollars ($500.00) will be required with each bid.

The successful bidder will be required to give bond in the amount called for in the specifications.

Drawings, specifications, and other contract documents may be obtained at the Office of the Commissioner of the Department of Housing and Community Development, Room 220 the Saratoga Street Municipal Building, 222 East Saratoga Street, Baltimore, Maryland on and after Jan. 21, 1977 upon deposit of a check made payable to the Mayor and City Council of Baltimore, in the amount of Ten Dollars ($10.00), which amount will not be refunded. CASH WILL NOT BE ACCEPTED.

The Board of Estimates reserves the right to reject any and all bids and or to waive technical defects as it may deem best for the interests of the City.

Bids, when filed, shall be irrevocable.

Attention of bidders is called to the fact that not less than the minimum salaries and wages as set forth in the Contract Documents must be paid on this project and that the Contract must insure that the employees and applicants for employment are not discriminated against because of their race, creed, color, religion, sex or national origin.

The successful bidder may be required to prepare and submit an Affirmative Action program regarding the employment of minority job applicants.

All Contractors and subcontractors whose portion of work amounts to or exceeds ten per cent (10%) of the total contract bid price desiring to bid on work under jurisdiction of the Department of Housing and Community Development will be required to be prequalified with the Department of Public Works, City of Baltimore. The Certificate of Prequalifications must include work classifications covering contract items.

The Cost Classification Range for this project will be from $100,000.00 to $250,00.00.

APPROVED
Walter Dorsey
President,
Board of Estimates
Otho M. Thompson
Assistant City Solicitor

APPROVED
R. E. Embry, Jr.
Commissioner,
Department of Housing
and Community Development
Vito J. Mangano
Director
Construction and
Buildings Inspection

CITY OF BALTIMORE
DEPARTMENT OF HOUSING AND COMMUNITY DEVELOPMENT
NOTICE OF PUBLIC HEARING

A public hearing will be held by the Board of Estimates on Wednesday, January 26, 1977 at 11:15 a.m. in room 215, City Hall, 100 N. Holliday Street, regarding the regulations governing the issuance of Minor Privilege Permits for the placement of newspaper vend Pg devices in the public way. Any person wishing to be heard concerning same may do so on that date.

VITO J. MANGANO
Director
Construction and
Buildings Inspection

INVITATIONS FOR BIDS
NR 5-76

The Housing Authority of Baltimore City will receive sealed bids in duplicate for the rehabilitation of 3-, 1bs, 231, 233, and 236 W. Fulton Avenue until 3:00 p.m., (Eastern Standard Time) (Daylight Saving Time) on February 2, 1977 in the office of the Chief of Finance and Accounting, Room 445, Saratoga Street Municipal Building, 222 East Saratoga Street, Baltimore, Maryland 21202, at which time and place all bids will be publicly opened and read.

Proposed forms of contract documents, including plans and Technical Specifications are on file and may be examined and obtained by persons who have been prequalified by the Department of Public Works, Baltimore City, or the Executive Director of the Housing Authority of Baltimore City. These contract documents are available at the office of the Director of Construction and Buildings Inspection, Room 230, Saratoga Street Municipal Building, 222 East Saratoga Street, Baltimore, Maryland.

Interested parties may obtain information concerning requirements and procedures for prequalification at the City Department of Public Works, Room 300, Municipal Building, or by calling the Housing Authority of Baltimore City, 396-3386.

The successful bidder will be required to furnish satisfactory performance and payment bonds within 10 days after the date of the letter of notification of award of the contract.

Attention is called to the provisions for equal employment opportunity, and that not less than the prevailing wages, as set forth in the Contract Documents, must be paid on this project.

The Housing Authority of Baltimore City Reserves the right to reject any or all bids or to waive any informalities in the bidding.

No bid shall be withdrawn for a period of thirty (30) days subsequent to the opening or bids without the consent of the Housing Authority of Baltimore City.

HOUSING AUTHORITY OF BALTIMORE CITY
VITO J. MANGANO
Director
Construction and
Buildings Inspection

FOR BEST RESULTS READ AFRO CLASSIFIED

LEGAL NOTICE

HOWARD COUNTY
BUREAU OF ENGINEERING
DEPARTMENT OF PUBLIC WORKS
ENGINEER I

Howard County government has an entry level opening for a recent college graduate in engineering.

This is a grant funded position involving work on Howard County's portion of the Regional Planning Council's No. 208 Water Quality Management Plan. Applicants should have a B.S. in sanitary or environmental engineering and knowledge of computer systems applications.

The position includes a generous fringe benefits package. Starting salary is $11,761 with future progression to $15,780, based on performance.

Applications will be accepted until February 1, 1977.

For an application, please call:

Howard County Personnel
3116 Court Place
Ellicott City, Maryland 21043
461-1433
AN EQUAL OPPORTUNITY EMPLOYER

CITY OF BALTIMORE
DEPARTMENT OF PUBLIC WORKS
BUREAU OF ENGINEERING
BALTIMORE, MARYLAND
NOTICE OF LETTING

Sealed bids, or proposals, in duplicate, addressed to the Board of Estimates of the Mayor and City Council of Baltimore and Marked "Bureau of Engineering Highway Contract 2405 and Local Public Works Capital Development and Investment Program Project for Reconstruction of Dryden Avenue from Pimlico Road to Northern Parkway, Benhill Avenue from Curtis Avenue to Andard Avenue and Pimlico Road from Oakley Avenue to Belvedere Avenue," will be received at the office of the Comptroller, Room 204, City Hall, Baltimore, Maryland until Wednesday, January 26, 1977 at Eleven o'clock A.M. (Positively no bids will be received after Eleven o'clock A.M.) Eastern Standard Time, and at Twelve O'clock noon said date they will be publicly opened by the Board of Estimates in Room 215 in said City Hall.

The proposed Contract Documents may be examined, without charge at the office of the BUREAU OF ENGINEERING, Third Floor, Municipal Office Building, Baltimore, Maryland on and after January 7, 1977, and necessary copies thereof may be there obtained on payment of Twenty-five Dollars ($25.00), for each copy, which payment will not be refunded.

A certified check of the bidder or a bank cashier's check or a bank treasurer's check drawn on a solvent clearing house bank made payable to the Mayor and City Council of Baltimore or a Bid Bond executed on the form as provided in the Bid or Proposal for an amount which is determined by multiplying the total bid submitted by five per cent and rounding the result to the next highest five hundred dollars ($500.00) will be required with each bid.

Bond in the amount of the Contract Price will be required of the successful bidder.

The Board of Estimates reserves the right to reject any and all bids, and or to waive technical defects, if in its judgment, the interests of the Mayor and City Council of Baltimore may so require.

Bids when filed shall be irrevocable.

Attention of bidders is called to the minimum wage rates to be paid on this project.

All Contractors and Subcontractors desiring to bid on or subcontract for work under the jurisdiction of the Bureau of Engineering will be required to be prequalified with the Department of Public Works, City of Baltimore.

The Cost Classification Range for this Project will be from $250,000.00 to $500,000.00.

Information concerning a Pre Bid Meeting may be found in the special Provision (Instructions to Bidders). Principal items of work for this project are:

Class I Excavation
5,575 C.Y.
Bituminous Concret Pavement
4,740 Tons
6 in. Dense Graded Aggregate
12,735 S.Y.
Standard Type A Comb. Curb and Gutter
5,800 L.F.
5 in. Concrete Sidewalk
20,775 S.F.

"Baltimore City hereby notifies all bidders that it will affirmatively insure that in any contract entered into pursuant to this advertisement, minority business enterprise will be afforded full opportunity to submit bids in response to this invitation and will not be discriminated against on the grounds of race, color, sex or national origin in consideration for an award."

APPROVED:
Walter K. Riley
HEAD, BUREAU
OF ENGINEERING

APPROVED:
Francis X. Kalas
DIRECTOR OF PUBLIC WORKS
APPROVED:
J. Jason Curran
ACTING PRESIDENT,
BOARD OF ESTIMATES

APTS. FOR RENT

Modern Garden Apartments with an ideal floor plan for every size family!
Low as $129 monthly
Imagine — a roomy, garden apartment with lots of outdoor space — with 1, 2 and 3 bedrooms to suit your family needs. Every apartment features big living room, dining area, large modern kitchen with gas range and step saving built-ins, ceramic tile bath, all street parking, and professional management. Hillside Park is near major industries and important highways. Within walking distance of shopping, schools, and the South Baltimore General Hospital.
HOW TO GET THERE: Drive down Hanover St. and cross the bridge. Turn right at Cherry Hill Rd. Stop at rental office, corner of Cherry Hill Rd and Potee St.

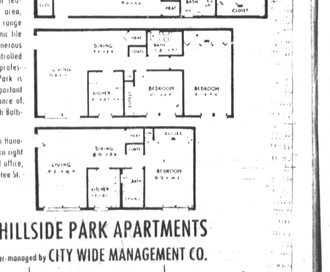

HILLSIDE PARK APARTMENTS
Owned and managed by CITY WIDE MANAGEMENT CO.
Rental Office 355-6940 Downtown Office 837-2900

Continued from page 24

make studies and surveys concerning Human Relations conditions and problems. The proposed legislation changes the wording to "may" make these studies and surveys. This section should remain as it is now. The proposed amendments to this section tend to make no significant change; however, it does allow this section to become vague as to legislative intent.

The change appears to make the authority of the commission less absolute and therefore dilutes the statute and gives respondents aid and comfort in opposing a study undertaken by the commission.

SECTION 3(B), (New section to low), Position: Support with changes.

For consistency and clarity this section should be deleted as Section 3(B) and included in Section 14, where remedies in general are discussed.

This section permits the commission to seek redress in the courts in other than employment cases. It should specify monetary damages instead of the vagueness of the word "redress."

It is not clear that if the language of "redress" is used, whether the commission could make any non monetary orders without resorting to the courts in cases other than employment.

For example, if the Commissioners wanted to order an eviction not to take place or an apartment to be made available to a complainant, it is unclear as to their authority to do so, since "redress" could be interpreted to include these types of remedies.

The staff feels that the commission should have the authority to make full and complete orders, subject to judicial review, in all types of cases including those where monetary damages are appropriate. However, if the legislation is to require the commission to seek the awarding of monetary damages in court in other than employment cases, the mentioned changes are essential.

SECTION 3(E), (New section to law), Position: Support.

Section 3(E) is a new section dealing with appeals from the hearing examiner. It also should be shifted to Section 14, for consistency and clarity. The language should be changed to clarify that the appellate process be limited to a review on the record. For the language to remain as it is now written would create another bottleneck and backlog which would overburden both the Commissioners and the legal staff.

To eliminate any possible conflict that may occur if Section 3(E) is shifted to Section 14, Section 14(g) in the current law has to be repealed as it now is. It is suggested that the new Section 3(E) be made the new Section 14(g). The present language in Section 14(g) could be used, with the exception of the first sentence of proposed Section 3(E) could be substituted. The section would then read:

"The commission, in addition to its other duties, shall serve as an appellate body for the review of decisions of the hearing examiner. Such review by the commission shall be limited to a review of the entire record of proceedings before the hearing examiner; provided, however, the commission may order further argument if necessary in making such a review. The commission, after making such a review, shall affirm, reverse or modify the decision of the hearing examiner and appropriate order shall be filed in accordance with this action."

SECTION 14(e), Position: Support with technical changes.

(1) Line 135 delete the word "COMMISSION, and substitute the word "ORDER" for clarity, since the word ORDER is used in the preceding sentence.

(2) Lines 236-239 need clarification so as not to prevent non - monetary relief to victims of discrimination in cases other than employment, since the preceding line speaks of employment cases only.

-Rev. King

(FROM PAGE ONE)

and North Carolina, he met with a governor's aide to press his case. White House officials had told him he would not be permitted past the gates there, he said.

King came close to tears as he compared his current experiences to another turning point in his life — in July 1958, when he attempted to enter the University of Mississippi and was instead tossed into an insane asylum for 12 days, he said.

Before that, King had been chairman of the history department at Alcorn A / M State College and an AME Zion minister, he said. Since, he said he has roamed around. His base now is the "Divine Mission" in Albany, Ga.

LEGAL NOTICE

CITY OF BALTIMORE
CONSULTANTS EVALUATION BOARD
NOTICE
Notice is hereby given that the closing date for acceptance of applications for Project 8 in Downtown People Mover System has been extended to February 25, 1977.
Firms desiring to considered for such professional services should address a "letter of interest" to

Executive Secretary
Consultant Evaluation Board
Room 30,
Municipal Building
Baltimore, Maryland 21202
(301) 396-3501

Upon receipt of this "letter of interest" each respondent will be sent application questionnaire to be completed and submitted for consideration. Out-of State Corporations must submit the name of your Resident or Corporate Agent with the application. Architectural firms are required also submit copies of your Maryland State Certificate of Authorization. Completed applications will be accepted by the Consultants Evaluation Board until the close of business on February 25, 1977.
John W. Pennington
Chairman
William E. Riley
Executive Secretary

APTS. FOR RENT

Choice of modern townhouses and garden apartments in beautiful Forest Park!
GLEN ORA TOWNHOUSE APARTMENTS
2900 blk. Garrison Blvd.
1, 2, or 3 BR from $158

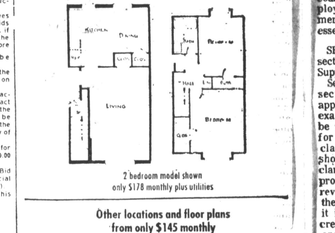

2 bedroom model shown
only $178 monthly plus utilities
Other locations and floor plans from only $145 monthly
GWYNNCREST APARTMENTS
1600 N. Hilton St.
Studios from $125, 1, 2, 3 BR from $149
DOLFIELD TOWN HOUSES AND GARDEN APARTMENTS
3700 Dolfield Blvd.
1, 2, 3 Bedrooms from $165 monthly
OAKFIELD HOUSE GARDEN APTS.
3915 Liberty Heights Ave.
1 and 2 Bedrooms from $162 monthly.
GREENWOOD GARDEN APTS.
Off 4800 Greenspring Ave.
1 and 2 Bedrooms from $145 monthly.
All prices plus G & E
Owner managed by
CITY WIDE MANAGEMENT CO.
Mon. thru Fri.—Call 837-2900
Sat. Sun. & Eves.: 484-6779 or 466-1900
EQUAL HOUSING OPPORTUNITY

Execution may open floodgates

SALT LAKE CITY, Utah — The death wish of Gary Gilmore was carried out shortly after sunrise Monday morning (Middle Standard Time) amid fears that the first execution in this country in a decade might open the floodgates for the deaths of hundreds of others on deathrow.

Last minute efforts to save Gilmore, who had for months demanded his right to face a firing squad, failed after Supreme Court Justices Thurgood Marshall and Byron R. White rejected requests to block the execution and the 10th U.S. Circuit Court of Appeals in Denver lifted a last minute stay of execution just minutes before dawn.

Gilmore was shot about 8:05 a.m. MST approximately 16 minutes after sunrise.

The four witnesses to the execution spoke briefly to newsmen after the execution.

Larry Schiller, Gilmore's agent, said he and the other three witnesses invited by Gilmore were told at seven minutes to eight that the condemned man was being moved to the execution site. He said they previously had been told that Fourth District Court Judge Robert Bullock had changed this execution order from "sunrise to any time during the day."

They were driven to a building behind the main prison compound and entered to find Gilmore and the firing squad already inside.

"He was loosely shackled," Schiller said. "I was the third witness to shake his hand. The warden read a legal order, and Gary looked at the warden — not quivering.

"Gary looked up for an extended period of time and then said, let's do it. We then stepped back behind a line 25 feet from him."

* * *

Schiller said prison officials then placed a black hood over the convicted killer's head.

"He did not quaver when the hood was placed over his head. A black target with a white circle was then pinned to Gary's white tee shirt.

"The warden gave the signal, and then bang bang-bang. I heard those noises — in rapid succession. Gary moved. His head turned slightly to the left, but he stayed erect, and onto his white slacks."

Schiller said Gary's body Red blood then emerged from the white tee shirt moved for "15 to 20 seconds."

Gilmore's body was driven out of the prison in a blue station wagon. The body was covered by a blanket and a young girl — apparently the daughter of his uncle Vern Damico — was kneeling beside it.

The convicted killer donated his body to the University of Utah Medical Center, where doctors planned to use his corneas, skin and peripheral nerves for transplants and his kidneys and thigh bones in medical research.

Damico said a family funeral would be held in Provo, followed by cremation.

Mandel's Budget

ANNAPOLIS (UPI) — The state's critical need for additional prison space was underscored when Mandel submitted the capital construction program Gov. Mandel submitted to the General Assembly Wednesday.

Mandel recommended $167 million in new bonds — $92 million for general construction projects and $75 million for elementary and secondary schools. He also sought the construction requests totaling $221 million.

The 1976 General Assembly approved $174 million in capital construction bonds.

The general construction bonds requested this year are for corrections facilities and building projects at state colleges.

In his message, Mandel's primary concern was protecting the state's triple-A bond rating and meeting the pressing need for new state facilities.

"By strictly limiting new bond authorizations, I am confident that Maryland will continue to maintain its AA rating," Mandel said.

The capital construction recommendations were part of Mandel's $3.9 billion fiscal 1978 budget contained in the state of the state message.

The corrections department will undertake the bulk of non-schools new construction next year. State prisons are so overcrowded that 1,100 state prisoners are kept in local jails.

Mandel wants $50 million for prison projects including conversion of the Camp Center at Jessup to a medium security institution and construction of a 500-bed annex to the House of Corrections in Baltimore.

The governor also wants improvement of abandoned Continental Can Company in East Baltimore to a medium security prison for 900 inmates.

* * *

Other non-corrections projects include a School of Pharmacy Building at the University of Maryland in Baltimore, an Executive-Archival Building in Annapolis and a public broadcasting tower in Oakland.

Sen. Blount to head new joint sub-committee

ANNAPOLIS — Sen. Clarence W. Blount, this week was appointed chairman of the Joint Budget Subcommittee on health and the environment.

According to a spokesman for Sen. Blount, the subcommittee will review in depth both parts of the budget relating to health and the environment and make recommendations to the Budget and Taxation Committee and the House Appropriations Committee.

Blount is vice chairman of the Budget and Taxation Committee and Majority of the Senate.

* * *

In a recent interview Blount stated he is looking forward to the opportunity to play a leadership role in formulating state policy for health and environmental programs.

"Legislative options are very limited since we can only do what money we can not add to it," he said.

Blount added, however, the committee can have impact by "working towards greater accountability and better administration of the program."

Legislation officials said that joint budget hearings by the Senate and the House committees is an innovation this year in order to save department personnel from the need to make separate presentations to committees in each house.

To accomplish this, said one official, the Senate will hold sessions at 10 a.m. the same time the House holds its session from Feb. 8 to March 4.

Race conflict called peace threat

NAIROBI, Kenya — World Peace is at stake over the Rhodesian guerrilla war, according to Britain's Rhodesia negotiator, Ivor Richard.

Richard said last week that therefore, he will continue talks with African leaders, until he feels it worthwhile to reconvene the Geneva Conference.

The talks recessed last month since they were getting virtually nowhere—were to resume early this week. But reportedly have been postponed indefinitely while Richard tries to find more common ground between the various factions.

The four Rhodesian black nationalist groups — who already have renamed the country Zimbabwe — balked at first over the proposed two-year lapse (until late 1978) before a new government took over. The four groups also have major differences among themselves.

* * *

A compromise total black rule date of March 1978 eventually was agreed upon. But since then, whites in control have balked because they do not want to surrender much of the real authority they have an interim government period. Whites also are opposed to British supervision, something the blacks approve.

Meanwhile, the guerrilla warfare goes on. The five neighboring "frontline" black African nations of Tanzania, Botswana, Angola, Zambia and Mozambique back total black selfgovernment.

Richard told a news conference he would continue the shuttle diplomacy tour of southern Africa he began more than a week ago.

He said the Rhodesian conflict "presents an enormous danger to world peace if it is allowed to continue on a big scale.

"The dangers to peace in this region are very real. This is why we are so anxious to see how far we can go in arriving at a peaceful settlement," he told the news conference. He did not elaborate, however.

Richard pointed out that he had