# Remember last summer when winter really sets in this month

THIS IS A TYPICAL DAY when winter sets in and catches citizens unaware — at least this happened one day in 1976 as shown in AFRO file photo by Roman Hankewycz

COOLING IT and blowing bubbles in the Summer Fun pool at Laurens and Mount Streets was Azia Sawyer, age 7, in photo by Benny Phillips taken June 23, 1976 at 12:30 p.m.

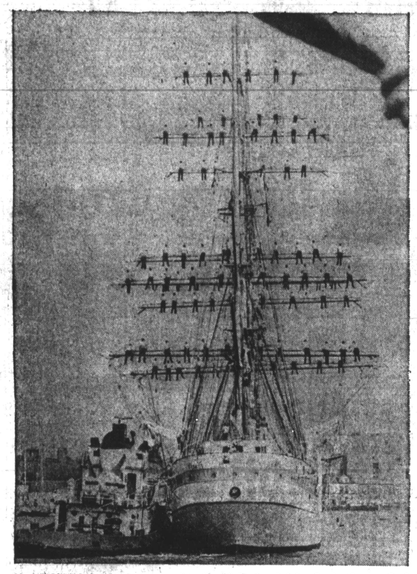

GERMAN SAILORS scampered to the highest point to slaute the head of their government and President Gerald Ford when the ship was in the Baltimore Inner Harbor. AFRO staff photo by Roman Hankewycz

## The Tall Ships attracted 100,000 visitors and Gerald Ford

THE NIXON SALUTE given by Gerald Ford as he and Mrs. Ford arrived in the Inner Harbor spoiled the spoiled the event as did the rain which drenched them both.

## *Sunny Sundays*

RUSSELL NEAL was watching when Mayor Schaefer gave the honors to Mrs. Louis Armstrong at a program in the great musician's honor in the Inner Harbor.

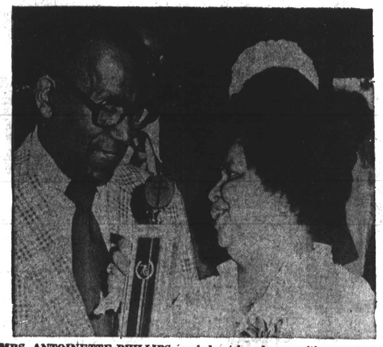

MRS. ANTOINETTE PHILLIPS carried out her dream with a prayer service in the park. A trophy was presented to Chuck Richards and scores of her other honored guests.

ONE SUNDAY in Druid Hill Park, a religious gathering saw Clayton Tucker and Mrs. Ann Dyett among some 1,000 persons present — Photo J. D. Howard.

WITHOUT HER HAT — Mrs. Marguerite Campbell whowas named among Baltimore's Best, is the mayor's assistant and noted for her beautiful hats.

JACKIE WALLACE also received an award as Baltimore's Best



# SOME FACES IN THE COTTON BOWL PICTURE

Cecil Overstreet
Houston flanker

Bob Oglesby
Houston noseguard

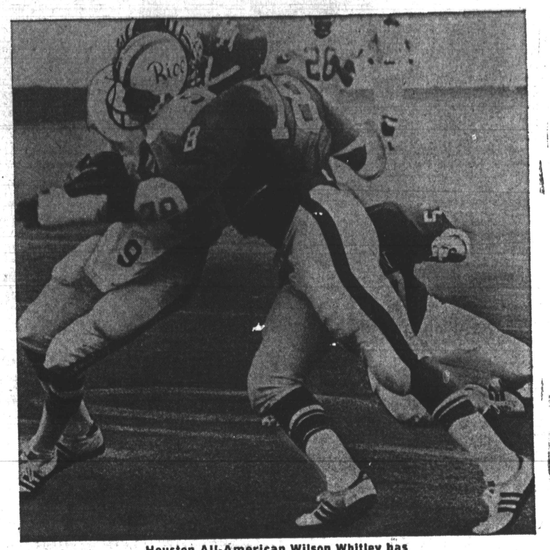

Houston All-American Wilson Whitley has been rough on Cougar foes

Wilson Whitley
his face

Charlie Lynch
Houston fb

Guy Brown
Houston de

Emmitt King
Houston rb

Melvin Jones
Houston g

Alois Blackwell
Houston rb

Eddie Foster
Houston te

Rob Lavergne
Houston fl

Ted Williams
Houston dt

Danny Davis
Houston qb

David Hodge
Houston lb

Alton Harvey
Houston lb

Fred Snell
Houston s

Don Bass
Houston se

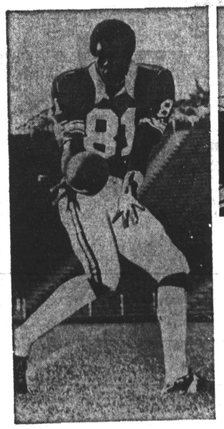

Vince Kinney
Maryland wingback

Al Maddox
Maryland tb

John Douglas
Maryland de

Chuck White
Maryland wr

Charlie Johnson
Maryland dt

Brad Carr
Maryland lb

Kenny Roy
Maryland def. back

## *Cougars' black QB poses threat to Terps*

Maryland is the AFRO choice to win in the Cotton Bowl confrontation with the University of Houston, New Year's Day.

But the Terps must be at their best defensively. And Maryland's defensive best is capable of containing on a given day, the collegiate world's most prolific attack.

That is what the Terrapins are likely to run into when they clash with the Cougars.

One of the prime reasons for the potency of the Houston attack is Danny Davis.

Davis is a Dallas homebred who has taken over as the Houston quarterback in his sophomore year. And Cougar coaches are hailing him as a second D.C. Nobles.

Nobles was Houston's first black QB and, as such, guided the Cougars to a 47-7 victory over Tulane in the 1973 Bluebonnet Bowl, a performance which picked up the MVP award.

In leading Houston to the Southwest Conference crown, Danny averaged 160.7 overall yards per game, rushing 420 yards and passing 1,348, including 11 touchdowns . . . LACY.

Tim Wilson
Maryland fullback

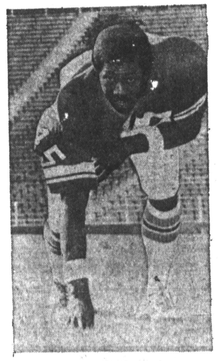

Dean Richards
Maryland wingback

AFRO
Sports Bonus
features
28 of the
players likely
to see action
at Dallas, Jan. 1

Kervin Wyatt
Maryland linebacker

Ernie Salley
Maryland noseguard

JAN