R. E. FOR SALE | R. E. FOR SALE | R. E. FOR SALE | R. E. FOR SALE | R. E. FOR SALE | R. E. FOR SALE | R. E. FOR SALE

ASSOCIATED REALTY 944-2300

OPEN HOUSE—SUN. 2-4 P.M.
7315 ROCKRIDGE RD.
Split level — in superior cond. Priced Mid $40,000 range I n Fee. Clubrm., huge lot & driveway. Many other extras. DIR: North on Liberty Rd. to Essex Rd.—turn right for 2 blks. to ROCKRIDGE and turn left. YOU MUST SEE THIS ONE. Call Woody Counts 944-2300.

PRICE REDUCED—PRICE REDUCED
BEL-YORK TWNHSE. Exceptional 3 B.R. w/lge. L.R., D.R., beautifully decorated eat-in Kit. Has covered patio & panelled rec. rm., 220 hsepwr., fenced yd. Must sell now. Luther Johnson 922-5911.

WESTVIEW AREA
Lovely 3 B.R. split level situated on beautifully well-shrubbed, fenced grounds. Asking only $34,900 plus $180 G.R. Call Rhoda Johnson 764-7740.

WOODMOOR
Excellently maintained 3 B.R. 1½ bath rancher. Lge. mod. eat-in Kit. Superb panelled clubrm. w/bar, driveway., covered patio. A MUST TO SEE. Call Rhoda Johnson 764-7740.

5 BEDRMS.—DRUID HILL AVE.
Priced under $500. Offers considered. Ideal for the handyman willing to do it up or the investor looking for extra income. Call Darlene C. Williams 252-3780
All brk. 2 B.R. exec. cond. Clubrm. Quiet desirable street. Call Mrs. Witow 358-6179

GOVANS
All brk. 2 B.R. exc . cond. Clubrm. Quiet desireable street. Call Mrs. Witow 358-6179.

OPEN SUN. 3-5 P.M.
6556 BOOKER AVENUE — A.A. CO.
Beauty is as beauty does. 3 B.R. bri. rancher. Centr. air, intercom system thruout, Lge. L.R., dining area/kit. combination. Lge. L-shaped clubrm. w/sliding glass doors to patio. DIR: Off 6200 blk. Ritchie Highway to Warfield to the end — turn right to BOOKER AVE. Call Mrs. Spriggs 789-3690.

BUILD YOUR DREAM HOUSE
On 5.16 acres located on SEABORNE DR. in Pasadena, Md. Call Mrs. Spriggs 789-3690.

NR. SOCIAL SECURITY
UNDER $25,000
3 B.R. 2 bath English Tudor cottage. Must be sold. Perf. cond. Call Harriet Harris 486-3465

NR. SINAI HOSP.
3 B.R. E.O.G. 220 hsepwr. Fended yd. w/w carpet, mirrors. Call Harriet Harris 486-3465.

UPPER PK. HGHTS. COTTAGE
New mod, kit. New roof, hsepwr., plus much more. Call HARRIET Harris 486-3465.

HILLTOP
SEMI-DET. DUPLEX
All brk. 2 B.R. in ea. apt. plus L.R., D.R., & eat-in Kit. Gorgeous clubrm. w/fireplace. Call Harriet Harris 486-3465.

POWHATTAN—LIBERTY RD.
SPLIT LEVEL
3 B.R. central air, panelled clubrm., almost new w/w carpet, driveway. Call Harriet Harris 486-3465.

FOREST PK.
COOK OUT—COOL DOWN
All brk. 3 B.R. home featuring eat-in kit., D.R., L.R., lge. lot for that cook-out Centr. air to cool you off. Ask for Ted Coates 944-2300.

COTTAGE—ALAMEDA AREA
Like new—move in cond. w/sm. dwn. pymt. Balance can be financed. Call Barry Adler 944-2300

SEMI-DET.
Under $11,000
Govans area. 3 B.R., new kit. fenced yd. Tremendous buy. Associated Realty 944-2300.

ASSOCIATED REALTY
WOODMOOR SHOPPING CENTER
7027 LIBERTY RD.
"We Multiple List" 944-2300

HUD HOME SALE

905 ARGONNE DRIVE	$20,500 G.R. $ 96
3302 AVONDALE RD.	$13,500 G.R. $ 84
3702 CRANSTON AVE.	$17,500 G.R. $ 90
4238 FLOWERTON RD.	$20,000 G.R. $96
3318 ROND DWIN AVE.	$17,500 G.R. $120
834 ST. DUNSTAN RD.	$20,000 G.R. $ 96

Cutoff Date July 19,1976

BOYD REALTY
922-0881—655-7651

5808 NONTHWOOD DR. — OPEN SUN. 2-4

Opposite Chinquapin Park; end of group brick. 4 bedrooms, bath and powder room, carpeting. Beautiful grounds and fenced yard. Call John Harvey, 367-6943. Dir.: North of 1000 blk. E. Belvedere Ave.

DAVID O. FELDMANN, INC.
DOF "We Multiple List" 653-9440

VETERANS — Why keep renting when $100 total cash would let you own your own duplex home in lovely Ashburton. Don't miss this opportunity. Call today for details! Ben Hur Realty — 321-7040 or Sid Sher, Agent. 486-0990.

LARGE ROW house — 2530 Ainsworth Street. GOOD CONDITION. Baltimore. Living room, dining room, kitchen, 2 bedrooms, fully baths, club room. $12,000. Financing arranged. Mark IV Financing, Realtors 301-994-3333.

Many investment properties for sale

JAMES Crockett INC. REALTORS

2312 W. NORTH AVE. 728-0666

OPEN FOR INSPECTION SAT. 2-4 P.M.
4045 BELLE AVENUE
Large living room, dining room, family sized kitchen, family room, pantry, enclosed porch. 2nd floor -4 bedrooms, bath, enclosed porch. 3rd floor -2 bedrooms, bath, 2 car garage.

OPEN FOR INSPECTION SUN. 2-4 P.M.
823 NOTTINGHAM ROAD.
Stone split level. Large living room, dining room, kitchen, bath, family room. 2nd level -2 large bedrooms, 2 baths, 3rd level -2 bedrooms, bath, lower level -Paneled room, ½ bath, utility room, 2 car garage, beautiful lot. Sale includes dishwasher, garbage disposal, storm windows and doors, screens, T.V. aerial, kitchen stove, air conditioner, carpeting, fruit trees, washer and dryer. Many extras included.

4212 OAKFORD AVENUE
2 story brick cottage, 1st floor — living room, dining room, kitchen, breakfast room, powder room. 2nd floor — 3 bedrooms, bath, clubroom, one car garage, large beautiful lot.

3908 FERNHILL AVENUE
2 story cottage. Completely renovated. Large living room, dining room, family sized kitchen, 3 bedrooms and bath, large lot.

1220 WOODBOURNE AVENUE
3 bedrooms, tile bath, living room, dining room, kitchen, extra long lot.

OPEN SATURDAY 1-4 P.M.
6511 FAIRMOUNT AVENUE
Rancher
Features 3 bedrooms, beautiful kitchen and club room. Country like location. Convenient to Reisterstown Plaza. Directions: Liberty Rd. or Reisterstown Rd. to Patterson Ave. to 6511 Fairmount Ave.
Call Steve Stevenson—944-3029 or Steffey 465-8500.

CHAS. H. STEFFEY, Inc. Realtors
465-8500

3217 ROUND RD.

2 story home, large lot. 4 bedrooms, dining room, ultra-modern kitchen with island, dishwasher, disposal. Clothes washer and dryer, air-conditioning. 3 modern baths, clubroom, hot water, oil heat. Price materially reduced.
J. ARNETT FRISBY
1527 Pennsylvania Ave.
523-1900

"We dre Small Enough to Care"
AL JOHNSON REALTY COMPANY
PHONE 566-1166
EVENING 947-0447
OPEN 7 DAYS A WEEK

Open House
Sunday, July 18th, 3-5 P.M.
BELLE FARMS
4700 BLK. OLD COURT ROAD
Gorgeous 3 BRM rancher with 2½ baths, centrally air conditioned, modern eat-in kitchen w/wood cabinets, dishwasher, garbage disposal, trashmasher, hugh clubroom w/wet bar, walk-in cedar closet — A MUST TO SEE.
Your hostess for the day — Dorlese DoE DoLever 466-4557

COLUMBIA VILLAGES
730-0640
BALTIMORE
Beautiful, 3 bdrm. townhouse w/oversized eat-in kit., formal din. rm., liv. rm. and full basement. Must see to appreciate. This home is located in S. Balto. in very established neighborhood. Recently renovated -w/new additions. All this at a very affordable price.
2 family duplex, ideal for the growing family w/mother-in-law or young son or daughter needing an apartment of his own, liv. rm.; bdrm. eat-in kit., bath on each fl. w/full basement. Recently renovated, also ideal as an investment.
1 single family home in old established neighborhood some recent renovation, 3 bdrms., full basement. $8,500.

BALT-COMMERCIAL
Bar & Grill Restaurant. In well established neighborhood on Charles St. w/2 apts. above. Business can be purchased separately or w/bldg. Owner has been long time occupant. Owner retiring. Call James Lewis for more details.

HARPERS FERRY area — 46 acres, cottage, 2 wells, 2 acre lake, half cleared. 7.2 acres, 6,000 square foot building. Being used as bar-restaurant and dance hall., house trailer and pond. 16.3 acres with 4 houses. All modernized. Pond. These properties surround The John Brown Farm House (The National Historical site). Being sold and financed by owner. (301) 432-5775.

ONE THREE APARTMENT house and 2 single. All three for $.000.00. For information call: 233-3462.

$395 TOTAL CASH
VA OR CONVENTIONAL
GROUP HOMES
Immediate Occupancy
Why Rent When You Can Buy? Only $395 total cash will buy a lovely home in a desirable neighborhood. Immediate bank financing. Low monthly payments.
GREENSPRING AREA — HILLDALE PLACE — Modern redec. 2 bedroom home with club basement.
STADIUM AREA — HOMESTEAD ST. — Modern redec. 2 bedroom home with club basement.
FOREST PARK — BOARMAN AVE. — Modern redec. 3 bedroom home with club basement.
WOODBOURNE — SHERIHAN AVE. — Modern redec. 2 bedroom group home.
W. KLAWANS
REAL ESTATE
466-7777

NR. SINAI HOSPITAL
(SIMMONDS AVE.)
7 rms. 2 baths, could be 2 apts.
$17,950 Plus
$108 G.R.
AMERICAN REALTY CO.
REALTORS 727-0446

Imperial REAL ESTATE INC.
VILLAGE OF CROSS KEYS — 323-2400

OPEN HOUSE—SUNDAY, 2-4 P.M.
6209 LIBERTY HEIGHTS TERRACE
Looking for a well-kept home on a beautiful, large½ acre lot located in the county near shopping, transportation & other conveniences? We have a 3-bedroom home with modern tiled bath and full-size dining room. Priced for quick sale. Directions: 2 miles east of Beltway Exit 18 on Liberty Rd. to Tulsa Road to Liberty Heights Terrace. Mrs. Bloom, 484-0882.

OPEN HOUSE—MONDAY, 4-8 P.M.
1323 E. 35TH STREET
A great opportunity for you to own your own home with as little as 5% down! This conveniently located, 3-bedroom, all-brick home with extra large rooms throughout is being offered below market value. Extras include 2 full baths, club-basement, carpeting, drapes, appliances, air cond. and much more! Directions: Between Loch Raven and The Alameda: Mrs. Grossman, 484-0063.

OLD COURT ROAD AREA
Modern 3-bedroom rancher with 2 full baths located in a beautiful suburban neighborhood on a ½ acre wooded lot. Quality features include central air cond., built-in T.V.-stereo system in living room, appliances, etc. Priced right. Mrs. Montfred, 653-9281.

NEAR PERRING PARKWAY
A lovely 3-bedroom, single-family townhouse or can be used as two apartments. Extras include w/w carpet, refrigerator, 2 stoves, 2 full baths & more. Mr. Fiaks, 486-6246.

FOREST PARK
This 2-family cottage gives you ample space for yourself plus extra income from the other apartment. 2 bedrooms, large living room & dining room in each apartment. Extras include carpeting, separate meters, separate heating systems, hosepower, and 3 full baths are of the many features. R. Cohen, 484-9280.

4110 DORCHESTER ROAD
V.A. Buyer wanted for this 4-bedroom 1½ bath stone & stucco home located in a quiet Forest Park neighborhood. Extras include large panelled clubroom, fireplace, garage & many other lovely features. Mr. Fiaks, 484-6246.

ASSUME V.A. MORTGAGE!
A lovely 4-bedroom home located in Windsor Terrace near Social Security w/carpeting throughout, many appliances, drapes, etc. Only $30,900. G.R. $120. Mrs. Silver, 484-5645.

A 2-FAMILY HOME
A detached home on large corner lot located in Cylburn Park near Greenspring Ave. Close to Sinai Hospital and all other conveniences. Let the second apartment help pay your mortgage. Mr. Fiaks, 486-6246.

ASHBURTON
Stately 4-bedroom detached colonial home with center foyer, wood-burning fireplace in living room, 3 full baths plus 2 powder rooms, master bedroom suite, lovely panelled clubroom with built-in bar, aluminum siding, garage and too many other extras to list. Ready for immediate occupancy, and priced below market value. Mr. Sacks, 486-0134.

LOOKING FOR ADDITIONAL INCOME?
For a sound investment you must see this 3-family cottage located in a quiet NW neighborhood. Well maintained with separate meters, separate hot water heaters, housepower, private entrances, etc. City inspected & approved. Property shows very good income. Mr. R. Cohen, 484-9280.

6 BEDROOMS—ONLY $14,950—V.A. APPROVED
Near Hayward & Park Heights Ave. Newly redecorated 6-bedroom, semi-detached home with beautiful grounds and large porch. No down payment needed. G.R. $75. Mr. Karch, 358-2698.

F.H.A. APPRAISED—NEAR SINAI HOSPITAL
All you need is $600 and good credit to buy this beautiful, all-brick, 2-bedroom, semi-detached home with clubroom in a lovely quiet neighborhood off Greenspring Ave. Convenient to shopping, schools & transportation. Mr. Fiaks, 486-6246.

WE MULTIPLE LIST
Imperial REAL ESTATE INC.
VILLAGE OF CROSS KEYS — 323-2400

M. WILLIAMSON REALTY CO.
REALTOR 466-1400
WANT YOUR HOME SOLD?
CALL M. WILLIAMSON REALTY CO.
DRASTICALLY REDUCED
OPEN SUN. 2-4 P.M.
LIBERTY ROAD AREA
SPLIT FOYER

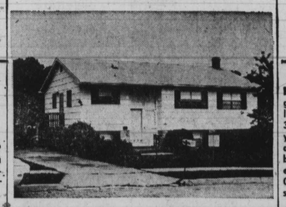

4 CASSANDRA COURT
CENTRAL AIR
COME OUT AND SEE IT
This magnificent beauty situated in a cul de sac designed for the most gracious of living. Offering to the discriminate buyer: 4 bedrooms, den, large living room, formal dining room. Eat-in-kitchen, pantry, tremendous size clubroom; paneled walls, all purpose room/large laundry room: tile floors; family bath & 2 powder rooms, custom drapes & curtains, new deep plush carpeting thruout, dishwasher, dryer, garbage disposal, kitchen stove, storm doors, screens, new Armstrong floors in kitchen & foyer, satte window sills, aluminum gutters & downspouts, beautiful shrubs, concrete driveway, fenced rear yard, housepower, copper water pipes, 3' x 12' above ground swimming pool. If you are looking for the utmost in perfection, then you must see this home.
Directions: West on Liberty Rd. Pass Old Court Rd. to Offut. Right turn to Allenswood. Left to Cassandra Rd. Right to Cassandra Court.

M. Williamson Realty Co.
Realtor 466-1400

OPEN SUN 1-3
3804 CEDAR DRIVE!
SWIMMING EVERYONE? CHOICE BRICK LOCHERN BUNGALOW: — Featuring a Hollywood in-ground Swim-Pool, 4 delightful Bedrm., gorgeous BUILT-INS! SELLERS HAVE MOVED TO FLA. & MUST BE SOLD! STUART KLEEMAN, 358-6578 or 484-1700.

OPEN SUN 1-3
3935 SOUTHERN CROSS DR!
CHOICE CRISMER BUILT SPLIT LEVEL: — Sellers Moving to Fla. LOW FHA/VA Terms, Romeo & Juliet Balconies, 3 full bedrms, WILL CONSIDER ALL OFFERS! ELAINE SCHEINKER, 764-0273 or 484-1700.

NEW LISTING!
WOODMOOR CAPE COD: — You'll Love this CHARMER, Huge Clubrm with panelled Bar, Fenced-in grounds, WALT BECKER, 466-1770 or 484-1700.

AN ESTATE — $36,900!
LOCHARN COLONIAL & 16± FRONTAGE LOT: — 4 bedrms, huge all panelled LR, A LITTLE ESTATE WITH YOUR PRIVACY! WALT BECKER, 466-1770 or 484-1700.

WOODLAWN!
NEW LISTING: — Magnificent Bungalow, huge Clubrm, Wall shrubbed Lot! LOW FHA/VA TERMS! WALT BECKER, 466-1770 or 484-1700.

WALTER BECKER, Realtor
484-1700

FOR SALE
NORTHEAST & NORTH BALTIMORE
1203 WINSTON AVE.
Brick 3 bedrm inside group home with liv rm, din rm, ultra modern kitchen, knotty pine club rm, utility rm, 2 baths. Extras, wall-to-wall carpeting throughout, awnings storm equipped. Many, many more. To see call 435-4556

4644 MARBLE HALL ROAD
FHA, VA, Conv — The most affordable home in Northwood. Brick 3 bedrm home with liv rm, din rm, kitchen, glob basement, 1½ baths. Spotless and a beauty. To see call Mr. Harris, 435-4556

902 BONARPARTE STREET
Only asking 13,500 and gr. Outstanding buy with low down payment & settlement fees. Brick 3 bedrm home with liv rm, din rm, eat-in kitchen, full basement. Monthly payments less than rent. To see call Mr. Berry 435-4556.

NORTHWEST BALTIMORE
3215 DORCHESTER ROAD
Duplex with each apt containing 3 bedrm, liv rm with fireplace, din rm, kitchen and full bath. Also contain live in basement, 2 car garage, front & side entrances. To see call 435-4556.

3904 WOODHAVEN ROAD
100% VA financing; owners will help financing. 4 or 5 bedrm brick home with liv rm, din rm, kitchen, furnished basement. The most economical home to be found anywhere. To see call Mr. Hughes 435-4556

D. E. HUGHES AND COMPANY
5900 York Road — Office 205
435-4556
We Multiple List
An Equal Opportunity Employer
EQUAL OPPORTUNITY HOUSING

4200 FERNHILL AVE.
Beautiful Cottage, parklike grounds. Lovely 1st flr. apt. with liv. rm., sun parlor, din. rm., kit., 3 bedrms., 1½ baths — For you your family. 2nd and 3rd floor apts. (already rented), 5 rms. and bath ea.; will provide you with excellent income. Lot 100 x 150. Outstanding value for family seeking home and income.
FOREMOST REALTY
243-3464 484-5130
Brokers Cooperation Invited.

2002 VIRGINIA AVENUE — 4 bedroom cottage. Near schools, Pimlico area. City Realty, Brokers, 728-6446 or 466-7081.

OWNER SALE — Randallstown —$61,900. 1 year old. 4 bedrooms, 2½ baths. Central air. Brick Fireplace. Wet bar in family room plus club basement with pool table. Drapes, refrigerator washer and dryer. Many extras. 655-2224.

OPEN HOUSE Sunday 3 to 6 — 6104 Robin Hill Road. Liberty Road to left on Keiok and left on Robin Hill. Large split level in beautiful setting: Immaculate. $45,000 plus $130 G.R. Homeland Realty, MV. Haag. 467-5505 — 664 2557.

2309 ELSINORE AVENUE — Detached 3 apartments; Rentec — $400 per month. $11,500 in fee City Realty Brokers, 728 6446, or 466-7081.

MADISON STREET — 2200 block East—Nice home. $9,000.00 fee. VA-HFA okay. Castle Realty, 764-7242.

LO[illegible]Y — Join The Ameri[illegible] Box 707, Gary, Ind.

REAL ESTATE

EAST 41ST STREET — 800 block — semi-detached. 6 rooms, porch front. $16,900.00 in fee. Liberal financing. Castle Realty, 764-7242.

CATONSVILLE AREA — Brick, semi-detached model home, condition. Clubroom, tile bath. 6 rooms, modern kitchen. $26,000.00 in fee. FHA or VA. Castle Realty, 764-7242.

DENISON STREET — 2100 block — 3 large apartments. $11,500.00 plus $120.00 ground rent. Castle Realty, 764-7242.

WALBROOK AVENUE — 3300 Block—3 apartments. Sacrifice price. $11,500.00 in fee. Castle Realty, 764-7242.

UPPER PARK Heights — Brick, semi-detached 2 apartments. 1 bedroom each apartment. Excellent buy. $20,000.00 in fee. Castle Realty, 764-7242.

CLIFTON AVENUE — 2900 Block — living room, dining room, breakfast room, kitchen. 4 bedrooms, tile bath. Corner. $14,000.00 in fee. Castle Realty, 764-7242.

ANNE ARUNDEL County — Custom built homein rural community. 987-0300.

EAST BALTIMORE — 6 room houses. Good condition. Financing available. Zee Realty 484-1016.

2738 PENNSYLVANIA AVENUE — Near Fulton Avenue. 1st floor, office. Excellent for real estate or home improvement. 2nd floor, completely renovated 4 room apartment. An excellent opportunity for $3900 plus ground rent. 235-7054.

TWO BEDROOM House, central air, all appliances, drapes equipped, recreational facilities, garage, wall to wall carpets, $26,000. Call 679-9730.

1159 SHERWOOD ROAD (Baltimore City) — 3 bedroom group home, club basement. Many, many extras. $28,900 with $96.00 Ground Rent. Agent, 879-1809 or 879-1155.

PROPERTY MANAGEMENT and sales. G.I. and FHA housing. Stanley Realty, NO. 9-2536.

OWNER'S SALE — Real buy. 3 bedroom inside group, in flip-top condition. Level lot. Near all conveniences. Storm equipped. Central air with electronic air filter, washer-dryer. Living room and dining room — carpeting and drapes, panelled clubroom with fireplace; plus many extras. Rarebrood area. Call 433-4274.

LOCHARN — 4 bedroom ranch. Vacant. After Street off Patterson Avenue. Bean ceilings, living room, dining room, kitchen, large shaded lot, sun porch. FHA and VA welcome. Open Saturday, 1 to 4. Come or call Miss Moe — 358-4458. Adams and Bass Realtors.

PUBLIC NOTICE
NON-PROFIT FOOD BUYING CLUBS
Call us for assistance, The Community Food and Nutrition Program.
727-5750

CENTRAL MARYLAND HEALTH-SYSTEMS AGENCY, INC.
Meeting Notice
Date: July 21, 1076
Place: Langsdale Library Auditorium
University of Baltimore
1420 Maryland Avenue
Baltimore, Maryland 21201
For additional information, call 752-3500
Both meetings are open to the public.

PLUMBING & HEATING

MARY CLAYBORN OF WWIN RADIO RECOMMENDS YOU USE
ANTHONY THE FAMILY PLUMBER
PLUMBING & HEATING SPECIALISTS
Solve All Problems
- Leaky Spigots
- Running Toilets
- Hot Water Boilers
- Copper Tubing
- Kitchens Complete

EMERGENCY DRAIN CLEANING · SAME DAY SERVICE
Water Pressure Increased
ALL WORK GUARANTEED
TERMS AVAILABLE
24 HR. EMERGENCY SERVICE, CALL DAY OR NIGHT
661-4010

TEACHERS WANTED
Opening for minority administrators and teachers in New England, New York, New Jersey, Pennsylvania. Urgent need for Social Studies (teacher/football) coach for Connecticut and math, science, home economics teachers. Write or call for elevation.
Educators Employment Consultant Bureau
Box 683 — May Street
Williamstown, Massachusetts
Phone (413) 458-3083

MAIL ORDER

Lieutenant of drug ring sentenced to 20 years

A 41-year-old man of Northwest Baltimore was sentenced to 20 years in prison July 12 after being convicted by a jury on the heroin conspiracy charges.

Federal Court Judge Joseph H. Young imposed sentence July 12 on James Iberry Adams, know as the "lieutenant of Jerra McCrea "Gatorman" Lyles' narcotics ring."

Assistant U.S. Attorney Andrew Radding told the jury, members of the Lyles operation were operating an estimated $5 million-a-year heroin baggind and distributing ring.

* * *

Lyles was convicted of conspiracy charges and is scheduled to be sentenced July 23.

He is charged with 30 counts of violating federal drug laws, including a rarely used statute that carries a maximum penalty of life imprisonment.

The indictments charge the 21 defendants with operating a heroin ring around Jan. 1, 1975 and continued up though Feb. 4, 1976.

Wiretaps were placed on Lyles, home phone from July 22, 1975 to August 1975.

* * *

Others sentenced to six years July 12 for conspiracy charges are Clarence "Pedro" Swann 4600 block Manordene Rd.; Ms. Antoinette "Toni" Dunn; Russell Cohn, 3700 block Gwynn Oak Ave. and William "Sonny" Cornish, 1400 block Winston Ave.

Also sentenced were Richard "Sonny" Fulton, 3100 block Frisby St.; Melvin "Reds" Randolph, 800 block N. Bradford St., and Ms. Gloria Mims, 1600 block E. 25th St.

Jacque Leeds, an attorney, was one of the 21 persons arrested Feb. 4. At trail date for Leeds has not yet been set.

Wife sentenced to life in contract murder

Mrs. Joyce Williamson, 31, of the 8400 block Winands Rd., was sentenced July 14 in Baltimore County Court to spend her natural life in prison for paying a man $50 to kill her husband, Randolph Williamson Jr.

Judge Kevin Proctor also imposed a five - year sentence to run concurrent for solicitation for someone to murder her mate.

Mrs. Williams was convicted of first degree murder in the Oct. 5, 1975 stabbing death of Williamson. She was also found gluilty of conspiracy.

* * *

Although two psychiatrist characterized Mrs. Williamson as a "paranoid schizophrenic" and said that she was innocent by reason of insanity the jury found her to be legally sane.

Assistant State's Attorney Dana Levitz told the jurors that Mrs. Williamson had conspired with her brother, Nelson Boone to hire someone to kill her husband.

Lawrence Merrick, 28, 5300 block Chandler Ave., was found guilty of first degree murder in March and sentenced to life in prison.

Boone testified against his sister at her trial and the state dropped both the murder and the conspiracy to commit murder chatges against him.

He pleaded guilty to solicitation of murder, but has not yet been sentenced. The State's Attorney's office is recommending a 10-year sentence.

late city -inside

Man kills self after slaying 3

A 45-year-old Cherry Hill man shot and killed himself early in the early morning hours today Friday, after he killed his daughter, niece and nephew.

According to a report given by the city's Homicide Divison, Dallin S. Smith of the 3400 block Seplman was pronounced dead at the scene at the unit block S. Monastery Ave.

* * *

Police spokesman Sgt. Larry Leeson told the AFRO that Smith was distraught over a domestic dispute and went searching for wife, Rebecca, armed with a 12 gauge pump action shotgun. Leeson said in searching for his wife, the man broke into her home in the 4400 block Wrenwood Ave., and shot and killed his daughter.

Leeson stated Smith then proceeded to his sister's home where he killed his niece and nephew.

Reports then state the police arrived on the scene and when attempts failed to get Smith to surrender they fired tear gas into the house.

* * *

At presstime according to police, the wife, Mrs. Rebecca Smith is still listed as missing.

Dead are daughter, Ms. India Smith, 22, of the 4400 block Wrenwood Ave.; niece and nephew, Miss Kim Dotson, 17, of the unit block S. Monastery Ave., and Mark Dotson, 19, of the same address.

SAVE AND SAVE ON NEW FURNITURE

3 rm. group — 3 piece her. set; 4 piece bdrm., 5 piece dinette set. 575.89

1 Complete Bunk Bed Set. 165.95

1 Complete 7 piece liv. rm. set, 2 lamps, 3 tables, sofa-chair, box spring and mattress set (twin or double) 84.95

5 piece Dinnet Set. 59.95

7 piece Dining Set. $465

9 x 12 Rug (Need no padding) (Also carpet avail.) 59.95

Kit. Chairs 9.85

FERGUSON'S FURNITURE
2560 W. FRANKLIN ST.
PHONE: 945-9000
LAY AWAY
MAC
MASTER CHARGE

AFRO BIRTHDAY? That's my birthday and I will be one Aug. 15, the same day our favorite newspaper was born in 1892. How about you? Be sure you send in your photo and story if you were born any day in August. Mail glossy black and white photo and the details of your life to Bryan D. Holt, AFRO, 628 N. Eutaw St., Baltimore, Md. 21201 — Wishing you many happy returns, I am, Nathaniel Horace Scott III, son of Mr. and Mrs. Nathaniel Scott; grandson of Mr. and Mrs. Herbert P. Bass.

Presidential election may decide jobs

BALTIMORE — A continuous decline in Maryland's unemployment rate could hinge on the November election, according to the Employment Security Administration director.

Recent figures showed that Maryland's unemployment rate dropped from 6.5 per cent in April to 5.8 per cent in May. It was the first time in nearly 16 months that the statistic was below 6 per cent.

Director James N. Phillips said the economy has "definitely turned around," but he added hopes should not soar too high.

"Early this year the decision was made to push the buttons and create employment," he said. "After November, according to who is elected, Washington will have to decide what priority to put on inflation or employment."

The May state unemployment rate, however, dropped over one percentage point compared to May 1975 when the rate was running at 6.9 per cent.

Unemployment in Baltimore remained higher than the state average, but a 6.6 per cent in May, it was two percentage points below the 8.6 per cent in May 1975 and slightly lower than April's 7.1 per cent.

Phillips said that despite recent increases in employer contributions, the State Unemployment Insurance Trust Fund is still $30 million in debt. He expects a deficit of $60 million or more by the end of the year.

"The reason is we're coming into the two worst quarters as far as collections from employers are concerned by now," he said.

He explained that employers are taxed on the first $4,200 earned by an employe and collections stop when that point is reached.

"Most employe earnings have reached that level by now," he said.

Exciting opportunities in:
ENGINEERING, MATERIAL CONTROL, QUALITY CONTROL, MANUFACTURING, PLANT ENGINEERING, DATA PROCESSING, SALES, PUBLIC RELATIONS, FINANCIAL, PERSONNEL, PURCHASING.

Detroit Diesel Allison is building for tomorrow. We manufacture new and improved products to do more work for more people.

If you're looking for a position, come see what Detroit Diesel Allison has to offer. Salaries are outstanding, and there is the comprehensive General Motors Benefit Package—insurance, retirement, stock purchase and liberal vacation.

Your future begins tomorrow...spend it with us.

Contact: Jim Durell
Supervisor/Salaried Employment
Detroit Diesel Allison
Box 894, Indianapolis, Indiana 46206
(317) 243-2265

Detroit Diesel Allison
Division of General Motors Corporation
An equal opportunity employer.
M/F

-Demo team

(FROM PAGE ONE)

his family and friends. His middle name is Fredrick and his family gave him the nickname when he was a youngster.

* * *

Why did Carter go against the polls which showed Muskie and Glenn would help the ticket more?

"I didn't put too much importance on the factor," he replied. "If I've made the right decision, and I'm convinced I have, the American people will agree in the long run that that's the right politics."

* * *

"The first duty that Sen. Mondale will have will be to help win the election in the fall," Carter said.

Carter said the relative duties to both him and Mondale will have to be developed after the election when they get to know each other.

"I am determined, beyond what has ever been done in this country, to put major responsibility on the vice president if I am elected," Carter said.

"I have discussed it enough with him to know that he and I will be searching for a way to let the vice president be involved in this nation's affairs," he added.

—Judge Cole

(FROM PAGE ONE)

es to overcharge customers 10 cents per pound of fish bought or at a higher rate if possible."

Devine also had other devices and did make other specific comments to his employees to exclude the overcharging policy.

Tom Byus is the brother of John Byus. Tom Byus does not have any specific managerial duties but does occasionally instruct other employes on how to act when waiting on customers.

According to court records, his primary duty is to work as a counterman at the Lexington Market fish stall. This entails taking orders for fish, weighing fish and collecting money for fish purchased.

The specific manner in which customers were overcharged consisted of the customers ordering fish based on the price per pound indicated on a tag placed in the ice in front of the fish or facing the customers as they picked their fish.

The counterman extracting the number of fish requested by the customer from the stall and placed fish on a scale for weighing.

The counterman then making a charge for the fish so weighed which exceeded the price per pound indicated on the tag placed in the ice in front of or among the fish facing the customers in the stall.

* * *

Andrew J. Graham, attorney for Devine Seafood Inc., said he will appeal to the Court of Special Appeals. The stall is still being operated and Shapiro stated the fines are due when the Court of Appeals issues a ruling in the case.

The attorney general's office had asked Judge Cole to enjoin overcharging and fine the company for the actions. Judge Cole declined to place the firm into receivership as long as the fines are paid.

-Slain

(FROM PAGE ONE)

allegedly broke a bottle and stabbed Mrs. Craig in the neck.

Police state Mr. and Mrs. Craig had been separated five months. Craig was arrested in West Baltimore after a neighbor reported finding Mrs. Craig dead on the kitchen floor.

Relatives of Mrs. Craig told the AFRO they had "no comment" and refused to give the names of her survivors or funeral arragements

* * *

LONDON — Following the enormous success of a wide range of African dance dramas, musicals and plays in London's West End theatreland over the past year, the latest cultural import to the British capital is "Dance Senegal," the Senegalese national ballet.

SISTER ELIZABETH
SPIRITUAL READER & ADVISOR
If you are worried and not happy in your home or if you have other problems, come and see me today. You will be happy tomorrow. Special Reading $5.00. Phone or write
(301) 435-5748
800 Sheridan Ave.
Balto., Md. 21213

DIVINE TEMPLE OF GOD
Bishop Moses
FROM NORFOLK, VA.
Will help you solve any problem no matter what it might be.
Hrs. 9:00 a.m.—12:00 noon —4:00 p.m.—9:00 p.m.
1744 E Preston St.
675-4089

REV. LAWRENCE BAYARD
No matter what your problem may be why don't you put it in God's hands. Take God at his word! Let us pray together! Rev. Bayard promises God's richest blessing see him today.
Blessing and Healing
9 a.m. - 9 p.m.
2450 Druid Hill Ave.
462-5423

DON'T GIVE UP
GUARANTEED RESULTS IN 24 HOURS
REV. MOTHER MARTIN
2430 E. Monument Street Balto., Md. 276-9090—563-4032
This Southern Born Spiritualist Reader brings to you the mysteries of the Deep South, seeks to help many thousands of people who have been CROSSED, HAVE SPELLS, CAN'T HOLD MONEY WANT LUCK, WANT THEIR LOVED ONES BACK, WANT TO STOP NATURE PROBLEMS or WANT TO GET RID OF STRANGE SICKNESS. This doctor is GOD. When your case seems hopeless, there is a remedy for you. You're bound to be satisfied ! ! !
I was unsuccessful in marriage and separated many years. One visit and we are back together and very happy.
I was suffering from an incurable disease. There was no hope until I saw her. Thank God for her, I am well.
I have had hard luck and been under an evil influence for many years. I could not hold a job, but one visit to her and I have a steady job and am feeling fine.
GOD BLESS AND PROSPER YOU.
Open Seven Days A Week
276-9090—563-4032 276-9090—563-4032

Key spots where your AFRO is sold

DOWNTOWN
Holiday Inn Restaurant, Howard & Lombard Sts.
The Lobby Corner Inc., Baltimore & Hanover Sts.
Markwert Restaurant, 10 E. Baltimore St.
Grill Special Inc., 205 W. Pavetta St.
Jack Dalumbac, 8 N. Calvert St.
C. Thomas Crist, 25 S. Charles St.
Baltimore News Center Inc., 438 E. Baltimore St.
Plaza Card & Gift Shop, 3 Charles Center
Court Square Cigar Station, 200 E. Lexington St.
Lil Rb's Pharmacy, 3 Center Place
Reads #3, 201 N. Charles St.
Reads #18, 1 Charles Center
Druid Pair, 2 Charles Center
Little Store, 409 E. Baltimore St.

EAST BALTIMORE
MacGillivray's Pharmacy, 900 E. Monument St.
Greenway Pharmacy, 2600 N. Charles St.
Hopkins Store, 3101 St. Paul St.
Blackstone Pharmacy, 3228 St. Paul St.
Medical Center Pharmacy, 906 E. Monument St.
Stanwood Dell, 4307 Belair Rd.
Krohne & South, 446 N. Lakewood Ave.
James Filiaates, 801 S. Broadway
Seven Eleven, 4905 Pratt Ave.
Seven Eleven, 1401 Greenmead Ave.
Fordham Pharmacy, 4001 York Rd.
Hamilton News Mart, 5438 Harford Rd.
Parkwyn News, 7803 Harford Rd.
Union News, Penn Station
Royal Farm Store, 3000 Frankford Ave.

WEST BALTIMORE
Blind Independent Services of Md., 201 W. Preston St.
Drug Fair, 57 W. Baltimore St.

CATONSVILLE
Royal Farm Store, 504 Edmondson Ave.
Seven Eleven, 11117 Rolling Rd.
Wa Wa Food Market, 5134 Rolling Rd. Plaza
University Book Center, 5401 Wilkens Ave.
Westview Pharmacy, Westview Shopping Center

Reads #55, 5444 Baltimore Nat'l Pike