AN AMERICA FOR ALL AMERICANS

In this the 200th year of our nation, it is hard to believe there are among us, Americans who have very little to celebrate, but the pain of truth we must all face: the past for these Americans casts only memories of darkness and scars of a painful yesterday. Today on the eve of the birthday of this great nation, their future still casts shadows of dimness.

America was founded on the bases of freedom. Our forefathers died to ensure us all justice and equality, yet today somehow we have forgotten those precious principles and many Americans are still not enjoying these wonderful gifts. We must correct this.

If America is truly to be a great nation and achieve those dreams which our forefathers envisioned, we must start now to make her an American for All Americans. This can become a reality only if each and every American does his or her share of ensuring our fellowman all the true principles of freedom, justice, equality and above all love and brotherhood. Then and only then can America become An America for All Americans.

AT TWO GUYS...

. . . We believe in unity and this means you, people working together for a better tomorrow, today. Our success has been you, the people. Together we are strong and with that strength we will continue to build a better tomorrow through better jobs, products of higher quality, better service and more savings for your dollar; and most of all a lasting people to people relationship.

America, Yesterday, Today and Tomorrow...

Two Guys
"THE DISCOUNT DEPARTMENT STORE"
Naturally

TOWSON
Joppa Rd. & Goucher Blvd.
Open Daily
9:30 A.M. TILL 10 P.M.

DUNDALK
Merritt Blvd. Ger. Hill Rd.
Open Daily
9:30 A.M. TILL 10 P.M.

BALTIMORE
2101 Belair Road
Open Daily
9:30 A.M. TILL 10 P.M.

GLEN BURNIE
6th Ave. & Ritchie Highway
Open Daily
9:30 A.M. TILL 10 P.M.

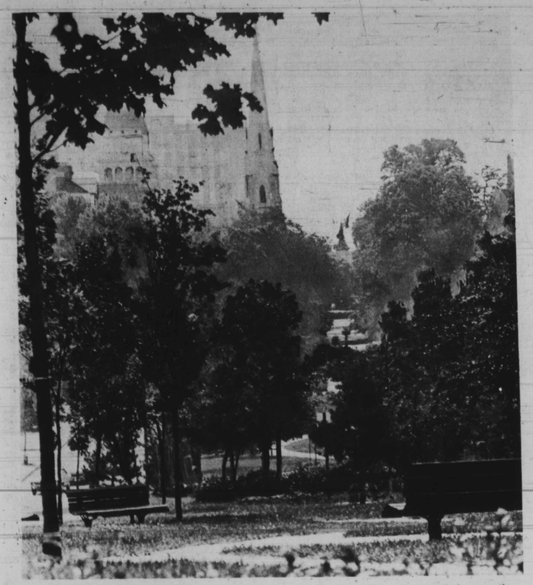

SUMMER HAZE, SUMMER GREENERY fills this scene of N. Eutaw St. photographed over the weekend. AFRO Staff photo by Roman Hankewycz

Dates to remember

MAR. 1
Birth of Blanche K. Bruce in Prince Edward County, Va. in 1841. He served as a U.S. Senator from Mississippi during the Reconstruction period.

AIRMAN MICHAEL V. JIGGETTS, is training in the Air Force administrative field after completing basic training. Airman Jiggetts is a 1974 graduate of Southwestern High School. He is the son of Mr. and Mrs. Harry E. Jiggetts of the 2500 block W. Pratt St.

AIRMAN MONTROLLOUS CLOUD, son of Mr. and Mrs. Sammie L. Cloud, 4100 block Boarman Ave., has completed basic training and has been selected for training in the medical services field. He is a graduate of the Community College of Baltimore.

AIRMAN TYRONE L. BROWN, son of Mrs. Mae A. Brown, 2200 block Orem Ave., is scheduled for Air Force communications training after completing basic training. He is a graduate of Baltimore City College.

MAR. 2
Claude A. Barnett founded the Associated Negro Press in 1919.

In 1750 an ad appeared in the Boston Gazette offering a reward for the capture of the runaway slave Crispus Attucks.

MAR. 4
Birth of Garrett A. Morgan in Paris, Ky. in 1877. He invented the first electric traffic signal and a gas mask thatwas improved upon and used during World War I.

MAR. 5
Death of Crispus Attucks during the Boston Massacre in 1770. He becomes the first person to die for American independence.

MAR. 6
The American Colonization Society was organized in 1816 for the purpose of transporting free black men back to Africa.

MAR. 7
Black inventor E. Little receives patent for Bridle-Bit in 1882.

MAR. 8
When George Washington made out his will in 1790 he stipulated that on the death of his wife Martha, all his slaves should be liberated.

MAR. 9
Clifton R. Wharton was sworn in as Ambassador to Norway in 1961.

MAR. 10
Death of Harriet Tubman, known as the "Moses" of the Underground Railroad in 1913.

MAR. 11
Birth of Ralph "David" Abernathy, in Linden, Ala. Successor to Martin Luther King as President of SCLC in 1926.

MAR. 12
Hugh H. Smythe was appointed U.S. Ambassador to Syria in 1965.

MAR. 13
The Ku Klux Klan, a secret anti-black terrorist organizatitn, was organized in Pulaski, Tenn. in 1865.

MAR. 14
The first training camp for black officers was established by the U.S. Army in 1917 in Des Moines, Iowa.

MAR. 15
African Methodist Episcopal Zion Church fqainded in NewYork in 1821.

MAR. 16
The first black newspaper, Freedom's Journal, was founded in New York by John B. Russwurm and Samuel E. Cornish. It strongly espoused the abolitionist cause in 1827.

MAR. 17
"Black Laws" restricting the rights and movements of black persons were passed by the Ohio Legislature in 1804.

Dates to remember

MAR. 18
Clothilde Dent Bowen was the first black woman to be promoted to colonel in the U.S. Army in 1968.

MAR. 18
Ruth Lucas was the first black woman to be promoted to colonel in the U.S. Air Force in 1968.

MAR. 20
For his work as U.N. mediator in the Palestine crisis. Dr. Ralph Bunche received the Nobel Peace Prize in 1950. He was the first black man to receive such an honor.

MAR. 21
Freedom March from Selma to Montgomery Ala. begins in 1965.

MAR. 22
The Liberty Ship Harriet Tubman was launched in 1944 in South Portland, Maine.

MAR. 23
Black abolitionist leader Frederick Douglass was appointed U.S. Minister to Haiti in 1889.

MAR. 24
The Supreme Court legalized segregation when it upheld the doctrine of "separate but equal" facilities for blacks and whites in the Plessy vs. Ferguson case in 1896.

MAR. 27
The Quakers were the most vociferous religious group toprotest slavery during the Revolutionary period.

MAR. 28
A "Jim Crow" railroad law whereby black persons and white persons would ride in separate cars was passedby Tennessee in 1881.

1876 PHOTO of William Scott was submitted to the AFRO by his great granddaughter, Mrs. Sylvia D. Butler, a teacher in the public schools. Mr. Scott has two daughters, Mrs. Emma Ross and Mrs. Blanche Payton; 15 grandchildren and 50 great grandchildren.

Hey Schlitz drinkers... what makes a premium beer a premium beer?

Schlitz: You can tell I'm a premium beer because of my taste.

Black Label: Same here . . . you can tell I'm a premium beer because of my taste.

Schlitz: My premium taste has made me famous all over the world.

Black Label: My premium taste has made me famous all over the world.

Schlitz: Hold it...Black Label doesn't cost as much as Schlitz.

Black Label: Right on! What makes a premium beer a premium beer is the beer...not the price.

Carling Black Label Beer.
Everything about it is premium...but the price.

Carling National Breweries, Inc., Baltimore, Md.