Local Club Notes

By Michele L. McRae

Md. League

The Maryland League of Women's Clubs held its quarterly meeting on June 12 in St. Michael's, Md.

Presiding at the business session were Cornelia L. Smith, League president and Ruth Marshall, first vice president. The United Methodist Women of the Eastern Shore were officially welcomed as a new affiliate with the League. Mrs. Dorothy Caldwell is president of that organization.

Following lunch the group took a cruise down the Miles River to Wye Mills. Here the women visited Wye Church, one of the first churches in Maryland, and viewed the Wye Oak, which is the oldest tree in the United States, reportedly over 400 years old.

Among the group were: Margaret Gassaway, Mabel Scott, Essie Hammond, Elizabeth Demby, Phyllis Walston, Vivian Young, Mamie Diggs, Gwendolyn Clark, Mamie Jones, Minnie Brooks;

Also, Virginia Brown, Blanche Lemon, Marion Jackson, Hattie Lilly, Susan Davis, Edith Code, Mary Wynn, June Brown, Gwendolyn Herbert, Naomi Campter, Julia Holland, Sandra Demby, Floree Montgomery, Mildred Nelson;

Catherine Royston, Emma Daniels, Loretta Hall, Vera LeCato and Beatrice Carroll.

Other officers of the Maryland League of Women's Clubs are: Vivian Young, second vice-president; Margaret Jackson, recording secretary; Alice Roberts, assistant recording secretary; Elizabeth Demby, corresponding secretary; Carolyn Robinson, assistant corresponding secretary;

Emma Lee Daniels, financial secretary; June Brown, treasurer; Bernice S. White, publicity editor; Floree Montgomery, sergeant - at - arms; Beryl Williams, historian and Catherine Royston, chaplain.

Clubs and organizations which make up the membership of the Maryland League of Women's Clubs include: Alpha Kappa Alpha Sorority, Auxiliary of Monumental Medical Association, Business and Professional Women's Club, Business and Professional Club YWCA, Carrollton Avenue Neighborhood Club, Chi Eta Phi Sorority, Cloverdale Neighborhood Club, Community Club of Annapolis.

Delta Sigma Theta Sorority, Democratic Women's Club, DuBois Circle, Eastern Shore Beauticians Association of Maryland, GOG's, Herbert Frisby Historical Society, Interdenominational Ministers Wives, Iota Phi Lambda Sorority, Las Doces Civic Guild;

The Lawyers Wives, Les Camarades, Maryland State Beauty Culturists Association Inc., Master Beauticians Association, Matinee Ensemble, McCulloh-Whitelock Neighborhood Club, Theodore R. McKeldin Republican Club Women's Auxiliary, Morgan State University Women, Morgan State University Continuing Education for Women Project, N N Club, National Alliance of Postal and Federal Employees, Women's Auxiliary, National Association of Negro Business and Professional Women's Club, Inc., National Council of Negro Women, Greater Baltimore Section;

Phi Delta Kappa Sorority, Gamma Chapter; Philomathians, Que-ettes, Sequoia Civic Service Club, Sigma Gamma Rho Sorority, Sigma Wives, Tau Gamma Delta Sorority, Tawasi Club, The Twenty Women, Union Baptist Day Care Center;

VAG's, We Mom's, Westwood Avenue Neighborhood Club, Whitelock Neighborhood Club, E. S. Williams Welseyan Service Guild, Iradell Bond Williams Neighborhood Club, Wilson Park Community Club, Woman Power, Women's Assembly for Community Service, Women's Civic League, Inc., Zeta Phi Beta Sorority, Inc.

Jack and Jill

Jack and Jill of America, Inc., Baltimore Chapter will celebrate its 30th anniversary with a Founders' Day luncheon tomorrow (Saturday) at 1 p.m. at Emerald Gardens. For ticket information call 578-1536 or 922-9389.

Jack and Jill of America, Inc. was founded by Marion Stubbs Thomas in the city of Philadelphia, Penn. in January, 1938. From the meeting of twenty mothers in Philadelphia, the idea of bringing together the children in a social and cultural relationship has avalanched into 139 chapters throughout the United States today. The idea spread, first to New York City in 1939; to Washington, D.C. in 1940; to Pittsburgh, Pennsylvania in 1944; and to Baltimore Maryland in 1946.

The Baltimore Chapter was organized by the Cornelias, a mother's group initiated by Gaynelle Spauling. Sadie Marshall Douglass, president of the Cornelias at that time, became first president of Jack and Jill. This group of twenty-five remained intact until 1947, when the club enlarged to fifty members. This year the membership totals seventy-five.

Former presidents of the Baltimore Chapter are: Saide Douglass, Bernice Monroe, Marion Banfield, Bernice Wynn, Charlotte Mebane, Ida M. Smith, Blanche Hughes, Ruth Lighston, Grace Scott, Carolyn Willis, Helen Whittaker, Kathleen Carter, Juanita Gates, Anne Emery, Joyce Neal, and Catherine Howard.

Mrs. Marion Patterson is the current president of the organization. Mrs. Catherine Howard is chairman of the Founders' Day Luncheon.

Omega Psi Phi

The brothers of Pi Omega Chapter, Omega Psi Phi Fraternity, Inc., recently held a unique Denim Discoteque Party for their annual 'Wives and Sweethearts Affair.' The party was held at the Cross Keys, Holiday Room in Baltimore. It featured the wearing a stylish denim, exquisite cuisine prepared by the brothers, the old favorites, as well as current music and dancing, under the auspices of Bob Dockins, a local radio personality; and a variety of games.

The party began with a cheese and wine sip at the homes of four brothers in different areas of the city. At 8:30 this preliminary party ended and the brothers, wives, and sweethearts converged on the Cross Keys Holiday Room for the main party. Denim was the order of dress for the evening for males and females, old and young, the petite and the gross. There were different hues of blue, canary, peach, rust, green and other colors; there were pants suits, leisure suits, dress suits, dresses and other apparel of denim to add to the beauty of the room.

Another order of the party was that the food would be prepared by the brothers, personally without the help of their wives or sweethearts. As with the dress of the evening, the Brothers of Pi Omega out did themselves in the making of their "specialties." A succulent "spread" was presented that almost transversed the longest part of the room. It included, stuffed rock fish, chili, fried chicken, steamed shrimp, ham, roast beef, liver royale d'orange and a wide assortment of vegetables, salads and desserts.

The discoteque atmosphere was expertly created by Bob Dockins of WWIN. He played the old favorites as well as the current tunes, which caused the feet of Omegadom to do the Twist, the Madison, the Bump, the Limbo, and the Boogie among others. To bring everything together, especially the people, a number of games were played during the party. These included a horse race game, a matching dance partner game, door prizes and other drawings.

(AFRO staff photo by Norma L. Spencer)

ALL ABOARD — Members of the Maryland League of Women's Clubs boarded several buses last weekend en route to St. Michael's, Md. where they held their quarterly meeting. Shown chatting before boarding the bus are from L-R: Hattie Lilly and Loretta Hall.

Columbia Capers

... by Pinnie L. Ross

In one of my recent columns I made reference to Willie H. Scott, president, Scott Home Improvement Company, here in the new city of Columbia. Mr. Scott was named deputy director of the Mounted Patrol for A.E.A.O.N.M.S., Inc., (P.H.A.) instead of imperial deputy director.

His duties will be to carry instruction and information from the imperial director of Mounted Patrol, and will visit any and all temples requesting assistance from the imperial director. In addition, to his duties he will also be forming new riding and patrol clubs.

The 32-year-old Mr. Scott is a member of many different houses including the Blue House, Royal Arch, 32nd degree Masons (consistory) shrine and knights.

His business is located in a plush suite in the Century Plaza Building, also in the suite are two other black businessmen, Columbia Village Realtor, Joe Gant, Howard County first black broker and McKenneth Associates Insurance agent.

Mr. Scott is chairman of the 18th annual conference and 14th joint session of the General Conference of the Royal Arch and Heroines of Jericho's convention which will be held in Baltimore June 25-30. Co-chairpersons is Heroine Oliver Ann Evens.

The group's parade will start at the Baltimore Civic Center at 3 p.m. and end at the Masonic Temple, Prince Hall on Eutaw Place.

My most sincere appreciation goes to the many parents, friends and well wishers who called to wish us luck prior to the Miss U.S. Talented Teen Pageant held recently at Coppin State College. After the pageant there were still congratulations especially to 15-year-old Vanessa Hall who won the title of Miss U.S. Talented Teen of Maryland.

Attractive and talented were all of the 17 contestants who participated in the contest, not one, but all possessed high quality, poise and charm and exhibited significant intelligence and wit.

The true value of the contest lies not in winning, but rather in enjoying the unique-opportunity to become acquainted with young people of many different backgrounds, and most of all in developing a spirit of understanding, brotherhood and affection for all people.

Personally, I feel all of the contestants are real winners and should feel a sense of pride from their involvement in the Miss U.S. Talented Teen Pageant.

Darlene Robinson, one of the contestants sent this note:

"Dear Mrs. Ross,

"I am very happy I was picked to be in your pageant. I can truly say that I have learned many things such as posture, keeping a beautiful smile and regaining self-confidence, etc.

"I also can say that I have truly enjoyed myself and even if I don't win I am still a winner because you have taught us that even when you are mad, I understand why.

"I have also made many new friends through your friendship. I have a little poem to show my appreciation.

"Roses are red, violets are blue, angels are sweet and so are you.

With Love,
Darlene Robinson

"P.S. Thank you again for everything you have done. I am very sorry to see you go. I hope sometime in the near future I will meet you again."

The Columbia Chapter of Delta Sigma Theta Sorority, Inc., will celebrate its annual May Week celebration Saturday, June 26 at 12:30 p.m. at the Hunt Valley Country Club, Route 40. Guest speaker will be Chapelle Armstead, Eastern Regional director.

Thought for Today: "Life can only be understood backwards; but it must be lived forwards." Soren Kierkeguard.

Have a nice day!

AFRAM Expo '76 audition

Open auditions for Gospel Singing groups for the AFRAM Expo '76 will be held on Wednesday, June 30 from 6 p.m. to 10 p.m. at the Dunbar Performing Arts Center, 1400 Orleans Street.

The auditions select local talent to entertain for the AFRAM Expo. '76 which take place at Hopkins and Charles Plazas on Aug. 7th and 8.

For more information, please call the AFRAM Expo '76 office at 276-4630 or 276-4681.

ADVERTISEMENT ADVERTISEMENT ADVERTISEMENT

Hints For Homemakers

INEZ KAISER

June is the traditional month for marriages—a time when so many young people join hands to become one. Then, after the excitement and festivities are over, come the realities of daily living.

The glamour of being a bride slowly fades as she takes on the role of a wife and begins to cook and wash dishes. One problem immediately arises: most young wives do not know which products to buy when they begin housekeeping.

LUX LIQUID LEAVES HANDS SMOOTH AND SOFT

Every time I discuss the choice of a dishwashing detergent with young homemakers, I always make sure to tell them about **LUX LIQUID**.

I explain that **LUX LIQUID** not only cleans dishes, but leaves your hands smooth and soft looking.

Whenever I go to a bridal shower, one of my gifts is always a bottle of **LUX LIQUID**. It never fails to promote conversation.

I then explain how **LUX LIQUID** can help the bride-to-be avoid rough, red hands. It's good to reassure all of them that hands that do dishes in **LUX LIQUID** look like hands that do not wash dishes at all.

One thing I really like about a bridal shower is that it makes you remember the day when you, too, said, "I do."

WISK RUNS RINGS AROUND OTHER DETERGENTS

It is always appropriate to talk about home laundering in this column. That's because this is such an important subject for all women—new brides, established housewives and single women as well.

The first thing I told my husband after we were married was that I could not get his shirts clean. But today, with permanent-press fabrics and **WISK** on the market, I've changed my mind!

WISK is a truly dependable product to use on shirts. Take it from me, it will remove rings around any collars—an especially tough problem for most men.

But that is not all this heavy-duty liquid detergent does. **WISK** gets your whole wash real clean, too.

WISK should be called "the miracle product" because it does such a great job of removing so many other problem stains in the family wash, too.

What's more, last week Richard used it to clean off our porch cushions that had been left out all year.

That bright red bottle with the **WISK** label is one that should be found in all well-stocked households. It's worth every cent and more, too.

WISK not only removes rings around the collar —it runs rings around most of its competitors, too.

CLOSE-UP TURNS EVERYONE 'ON'

If you have been watching the **CLOSE-UP** commercials on TV lately, you might get a better idea why June is the month for marriages. The girls are so often talking to each other about dates and how they can attract the opposite sex.

CLOSE-UP is a toothpaste that certainly can help any woman or man get to the altar sooner. It gets your teeth white and also contains a real mouthwash that keeps your breath fresh.

CLOSE-UP is one of the best buys you can make. It's good for men as well as women because it allows anyone to be "up close" without being offensive.

CLOSE-UP toothpaste is good tasting, too. That makes it even better for close-up situations whenever they occur.

This mouth freshener comes in a tasteful red and also a green mint gel that turn everyone "on" instead of "off."

The TV commercials stress, and I certainly agree, that **CLOSE-UP** contains real mouthwash. So keep your breath fresh, and put your money where your mouth is by buying **CLOSE-UP** toothpaste!

It's never too late to start taking care of your personal appearance.

LIFEBUOY'S THE SOAP FOR ACTIVE PEOPLE

All of my discussion in this month's column has been centered around married people. Now I want to tell you about a recent conversation with a friend of the family who happens to be a salesman—and also a bachelor.

A few Sundays ago he came by for brunch and started to talk about, of all things, the importance of good grooming and cleanliness.

"Inez, what about that **LIFEBUOY** soap I always see around your house?" he asked. "Is it really good?" I immediately asked Richard to get him several bars to take home with him.

We told him he could be sure **LIFEBUOY** soap would remove all the dirt and sweat that accumulate on his body as he spends so many hours each day on his busy schedule of sales calls.

His hectic schedule, always on the go, keeps him constantly under much pressure and strain. **LIFEBUOY** is just what he needs for a whole day's protection.

He smiled and said, "Thank you, Inez. As you know, I've got to keep fresh-looking and clean all day."

Now it was my turn to smile. "Just be careful. Once you start using **LIFEBUOY**, some young lady might find a way to lead you down the aisle of matrimony," I chuckled.

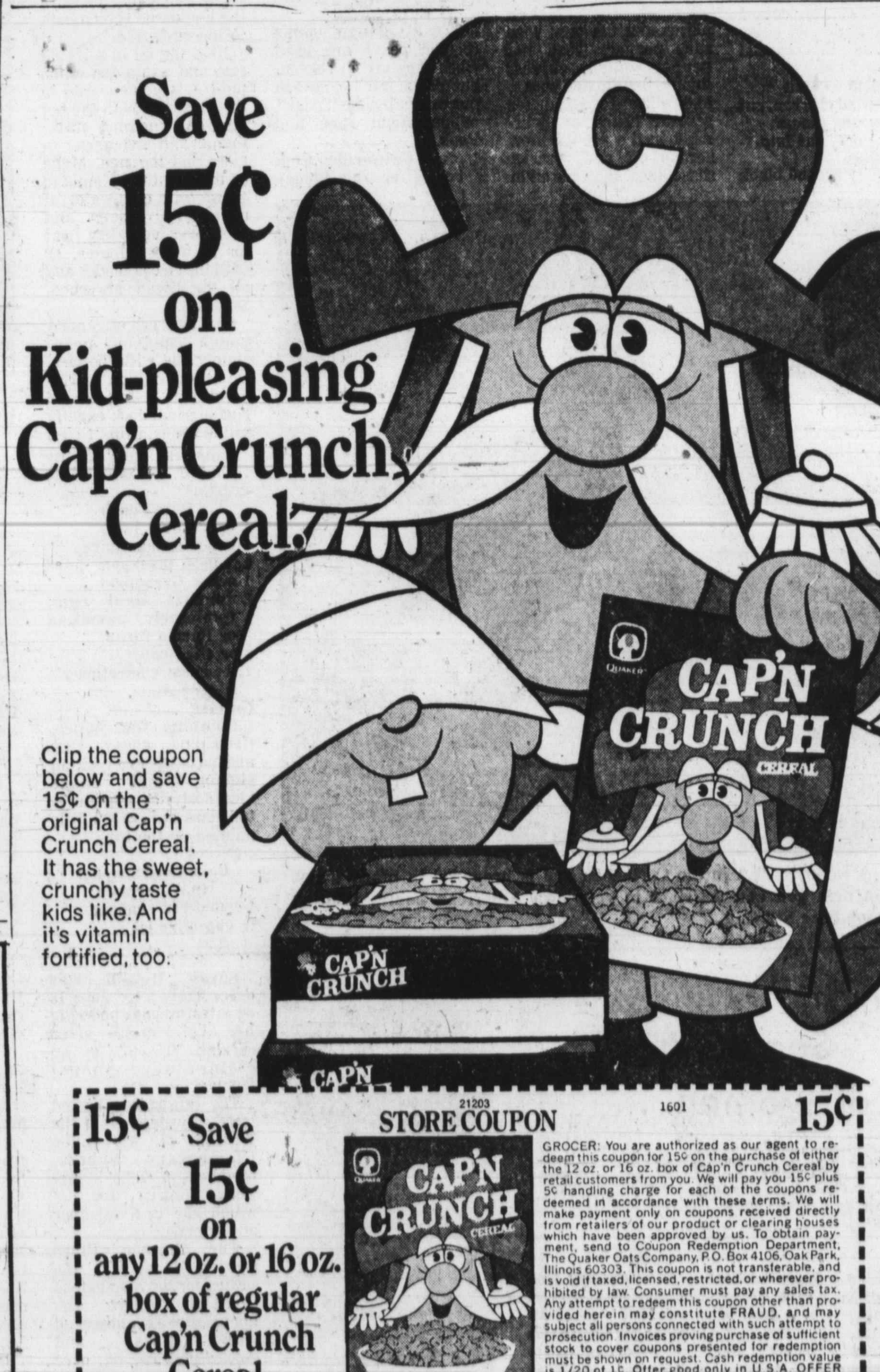

Save 15¢ on Kid-pleasing Cap'n Crunch Cereal.

Clip the coupon below and save 15¢ on the original Cap'n Crunch Cereal. It has the sweet, crunchy taste kids like. And it's vitamin fortified, too.

15¢ Save 15¢ on any 12 oz. or 16 oz. box of regular Cap'n Crunch Cereal. 15¢

1091

21203 STORE COUPON 1601 15¢

GROCER: You are authorized as our agent to redeem this coupon for 15¢ on the purchase of either the 12 oz. or 16 oz. box of Cap'n Crunch Cereal by retail customers from you. We will pay you 15¢ plus 5¢ handling charge for each of the coupons redeemed in accordance with these terms. We will make payment only on coupons received directly from retailers of our product or clearing houses which have been approved by us. To obtain payment, send to Coupon Redemption Department, The Quaker Oats Company, P.O. Box 4106, Oak Park, Illinois 60303. This coupon is not transferable, and is void if taxed, licensed, restricted, or wherever prohibited by law. Consumer must pay any sales tax. Any attempt to redeem this coupon other than provided herein may constitute FRAUD, and may subject all persons connected with such attempt to prosecution. Invoices proving purchase of sufficient stock to cover coupons presented for redemption must be shown on request. Cash redemption value is 1/20 of 1¢. Offer good only in U.S.A. OFFER LIMITED TO ONE COUPON PER PURCHASE.

Coupon Expires December 31, 1976. 15¢

Mary Shannon Ramseur
Specializes in perm relaxers and press and curl. No appointments necessary.

Call for an appointment

Perm Relaxer
Reg. $25 now only .... 17.50 and up
Touch up ....12.50 and up

BEAUTY SALON
MONTGOMERY WARD
837-6000
MONROE STREET ONLY

(AFRO staff photo by Benjamin M. Phillips)

A FLORAL SETTING — Miss Isabelle Williams repeated wedding vows with Urias Murphy on June 12 at her parents E. 31st Street home.

(AFRO Staff photo by Norma Spencer)

THOSE BEAUTIFUL YEARS—Mr. and Mrs. William Waller Sr. celebrated their 41st wedding anniversary on June 1. Their children feted them at a dinner party on Saturday, June 19 where some 40 relatives and close friends gathered. Mr. Waller is the recently retired AFRO advertising manager. Mrs. Waller is a housewife. They have four children: Yvonne Banks, William Jr., Brian and Clifton and are the grandparents of seven.

AFRO Bridal Register

Miss Smoot, Mr. Acree to wed

MISS BRENDA E. SMOOT
To wed July 3

Mr. and Mrs. Thomas Smoot (Virgie) have announced the engagement of their daughter, Miss Brenda Elaine Smoot to Robert Franklin Acree Jr., son of Mr. and Mrs. Robert F. Acree Sr. (Elsie).

The bride-elect is a 1975 graduate of Coppin State College and is presently an English teacher at Patterson High School.

The bride's fiance a U.S. Navy Seaman and Petty Officer third class member of Naval Reserve. He is currently employed by the U.S. Coast Guard Yard.

The couple will wed July 3, 1 p.m. at the St. Bernadine's Catholic Church, 3302 Edmondson Ave. the Rev. Maurice Blackwell will perform the service.

Miss Thornton, Mr. Simms plan wedding

MISS SYLVESTINE A. THORNTON
Engagement told

Mr. and Mrs. Emanuel Thornton of Ruxton Avenue have announced the engagement of their daughter, Miss Sylvestine Ann Thornton to Gregory Leander Simms, son of Mr. and Mrs. Leander G. Simms of Druid Hill Avenue.

The bride-elect is a graduate of the University of Maryland, Baltimore County. Her finance is a graduate of Morgan State University.

An August wedding is planned.

(AFRO staff photo by Benjamin M. Phillips)

MR. AND MRS. DANTE BOWLER were married Saturday, June 12 in services at City Temple Baptist Church. The bride is the former Miss Celeste Minor.

Miss Bailey, Mr. Davis to wed

MISS WENDY AN. BAILEY
Plans September wedding

Mr. and Mrs. Warren Bailey of Rolandview Avenue have announced the engagement of their daughter, Miss Wendy Angela Bailey to Gregory Lawrence Davis, son of Mrs. Carol Davis of Rosedale Street.

The bride-to-be is a graduate of Morgan State University. The prospective bridegroom is a graduate of Howard University and the John Hopkins University.

Plans are being made for a September wedding.

(AFRO staff photo by Norma L. Spencer)

DOUBLE RING CEREMONY joined the former Miss Freida Taylor and Harold Bullock last weekend, June 12. The couple, now Mr. and Mrs. Harold Bullock were wed in services at the St. Edwards Caholic Church.

HANA'S BOUTIQUE
OF HEEL & TOE
8642 LIBERTY ROAD 922-5353
DRASTIC
SUMMER CLEARANCE
50% to 75%
Must Mcke Room For Fall Fashions
CASH ONLY

WORKING FOR A BETTER BLACK FAMILY

Mrs. Louise Johnson, Pres.

Mail this coupon for your favorite Stepfather, Stepmother, Single Parent or Family of four living generations.
Supported and Sponsored by:

• Operation Champ • John and Cecilia Bryant • Urban Services • Fuzzy Kane with a Little More of Everything • Mickey Fields • Shirley Fields • Johnny Polite • Richard Johnson, Esq. • Councilman Nathan Irby • Del. Hattie Harrison • Taylor's House of Flowers Wanda Mitchell, Danny Brown

CMJ Advertising Charles and Mary Jones

JOIN...IN THE CROWD, LEND YOUR SUPPORT, TODAY!

Prizes will be awarded by some of Baltimore's influential community leaders, at The Forest in Glen Burnie, Md. off 5800 block of Ritchie Hwy. Sunday, July 25, 1976. All Day Admission Free Games provided by Operation Champ, there will also be Food, Beverages and Bingo.

Name ______

Address ______

Phone ______

Black Women's Consciousness Raising
5213 Gwynn Oak Ave.,
Baltimore, Md. 21207
Call: 276-4646 Urban Services

Woodlawn Highlights

... by Marjorie Green

I recently read some interesting tips on protection tactics for women that I would like to share.

As women we daily must face the threat of rape or other physical assault. And, as women, we have been taught to be passive and accepting. Our only defense is to scream.

The obvious method of protection is self-defense training for all women, but until each of us can realize this possibility, there are several precautions we can take:

— Make sure your entrances and stairwells at home are well lit.

— Have, and use, strong dead bolt locks on all doors and windows.

— Have your key ready before you enter your home or apartment building.

— Set up an alarm or alerting system with your neighbors.

— Always ask a serviceman, repairman or deliveryman for identification before you let him in.

— Never open your door to a stranger.

— It's good idea to have both a peephole and a strong chain on your front door.

Outside the home women should follow these precautions:

— On the street, try to wear clothing that allows you to move as freely and quickly as possible.

— If you find yourself in danger, yell "Fire" rather tlan "help" or "rape".

— Carry a whistle in your hand or wear one dangling from your wrist. (Sometimes a whistle can save you when your vocal chords fail.

— Always keep your car doors locked.

— Check the back seat before getting into a car. Carry road flares for emergencies.

— Never pick up male hitchhikers.

If you're walking down a dark street, walk near the curb and away from

(Contineud on Page 35)

MODERN FORMAL WEAR SHOPS

Annual Formal Wear Sale!

All Prince Edward Tux Jackets, taken right from our rental stock, greatly reduced for immediate sale. Grey, Ivory, Blue/White Polyester, Black/White Polyester by Lord West $19.95 — 24.95. (Sizes 34 Short — 50 Long)

Black Tuxtails Jacket — $40.00
With Trousers $64.95
Beige Tuxtails Jacket — $40.00
With matching Trousers $64.95

White Dinner Jackets $2.95
(limited sizes)
Straight Leg Tux Trousers $4.95
Black Velvet Bows .99
Black Cummerbunds 1.95
Wood Shoe Trees .99

PRINCE EDWARD TUXTAILS

SALE AT THESE STORES ONLY:

- DOWNTOWN 313 W. Franklin Street between Howard and Eutaw Streets — Park Free Across Street — LE9-1219
- DUNDALK Danville Square Shopping Center between Wise and German Hill Avenue — 282-1155
- PARKVILLE 8104 Harford Road — 3 blocks North of Taylor Avenue 665-7575

CALL FOR BUSINESS HOURS

Also, a group of colored new Dinner Jackets 20 - 50% Off
ALL SALES FINAL, NO CHARGES. ALTERATIONS NOT INCLUDED.

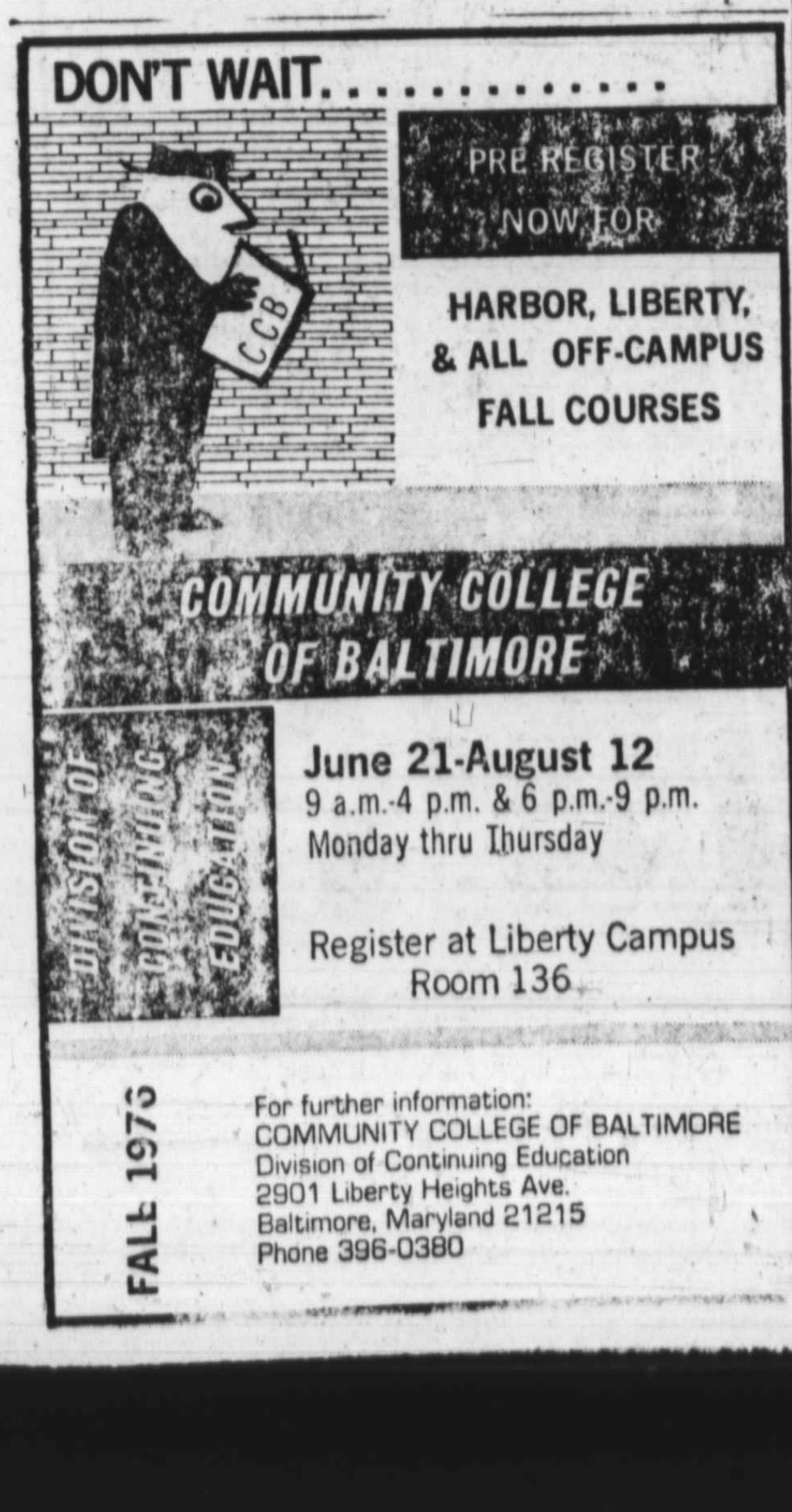

DON'T WAIT..............

PRE REGISTER NOW FOR

HARBOR, LIBERTY, & ALL OFF-CAMPUS FALL COURSES

COMMUNITY COLLEGE OF BALTIMORE

June 21-August 12
9 a.m.-4 p.m. & 6 p.m.-9 p.m.
Monday thru Thursday

Register at Liberty Campus Room 136

FALL 1976

For further information:
COMMUNITY COLLEGE OF BALTIMORE
Division of Continuing Education
2901 Liberty Heights Ave.
Baltimore, Maryland 21215
Phone 396-0380

VITAMINS For Longer HAIR
A SCIENTIFIC FACT
Take one a day, Your Hair will grow longer & thicker quickly!
MONEY BACK GUARANTTEE FOR TRIAL SIZE SEND $1.50
PLUS 50¢ HANDLING FEE TO:
HAIR VITAMINS
P. O. Box 14139-62
Philadelphia, Penna. 19138

FLORIST TRANS-WORLD DELIVERY ASSN.
Live and artificial Flowers for all occasions.
REASONABLY PRICED
J. J. CUMMINGS & SONS
Phone: 752-1376
1123-25 W. BALTIMORE ST.

Your Friendly
HOME MUTUAL Agent
Is Eager To Serve You With
LOW COST INSURANCE
1740 East Joppa Road—21234
Telephone 665-2741

HOME MUTUAL LIFE
INSURANCE COMPANY
Baltimore, Maryland 21201

HALL FOR RENTAL

Wedding Receptions — The Checkerboard Lounge, 1433 W. Hamburg St. has dates available for Cocktail, Disco and Birthday Parties, Dinners, Lunches, Fashion Shows and Business Meetings. Accommodates up to 225. Caterer on premises. Reasonable Rates.

385-1260

Every Wednesday is Ladies Day—All Day—All Night Every Second Drink Free!

EMERGENCY
EYEGLASS SERVICE

Medical Assistance, Medicare, and Union health plans accepted

- QUICK LENS DUPLICATION
- EYEGLASS PRESCRIPTIONS FILLED
- FRAME REPLACEMENTS WHILE YOU WAIT
- FRAMES ADJUSTED AT NO CHARGE

SPECIAL RATES FOR SENIOR CITIZENS
2 CONVENIENT LOCATIONS FREE PARKING
IN BALTIMORE BELTWAY EXIT 20

5506 REISTERSTOWN RD.
AT ROGERS AVE.

OPEN DAILY INCL SAT 8:30 AM to 5:30 PM
TUES & FRI 8:30 AM TO 9 PM

IN PIKESVILLE
46 E. SUDBROOK LANE
OPEN DAILY INCL SAT 10 AM TO 6 PM
THURS TILL 8 PM

BUTLER OPTICAL CO.
358-7666 • 653-2777
All major credit cards accepted.

CALL RIGHT NOW
FOR HAIR WEAVE
CALL 466-4200 FOR A FREE HOME SHOWING
FOR A FREE BROCHURE, CALL 466-4200

COME INTO OUR SHOP TODAY

ONE OF OUR LADIES WHO WEAVES HAIR WILL BE HAPPY TO TALK WITH YOU. FEEL THE QUALITY OF THE HAIR, YOU WILL LOVE IT. YOU ARE UNDER NO OBLIGATION TO BUY. COME IN TODAY, YOU WILL BE GLAD YOU DID.

BEAUTIFUL EYELASHES ON SALE $9.95 FOR APPT. CALL 466-4200

HAIR WEAVE AND BEAUTY, INC.
3315 GARRISON BLVD.
OPEN 9 TO 7
SIX DAYS