BRAVE DAD FIGHTS HEAVY ODDS

His big hope: Heart transplant

By Jim Nolting

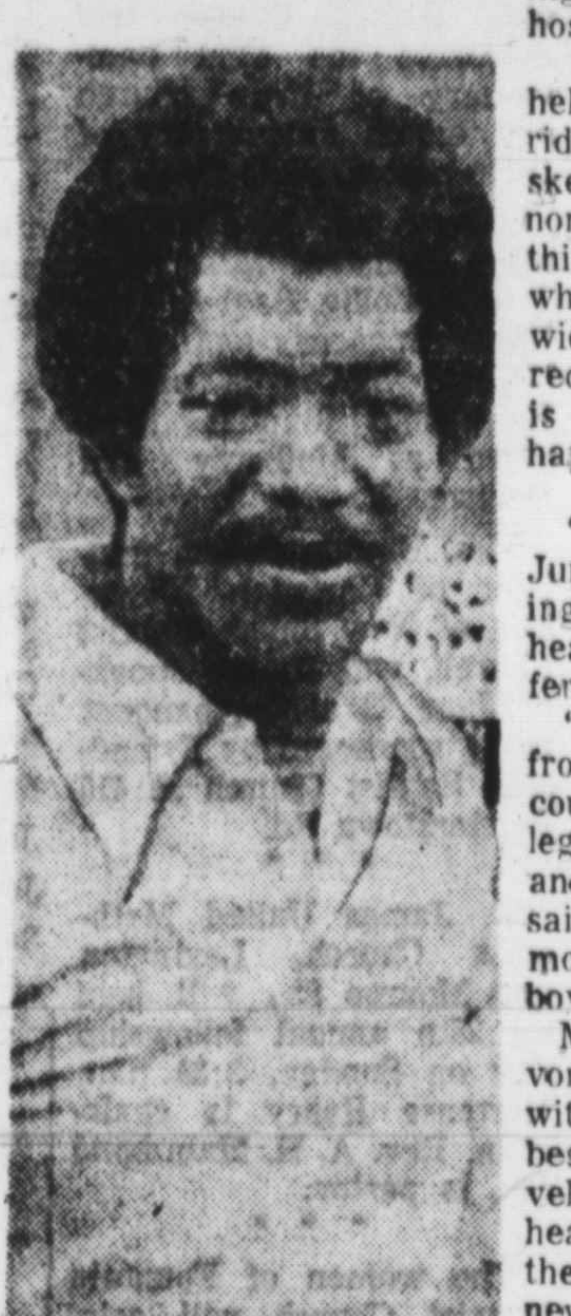

JUNIOUS C. COLES

Life is difficult enough for the Junious C. Coles family of South Richmond with the oldest of the three children, 10-year-old Gaynelle, confined to a wheelchair with cerebral palsy.

But despite the presence of the crippling disease that has contorted her frail little body, Coles says his daughter is a "very happy child" and attributes much of her happiness to the fact that his other children, seven-year-old Juanita and four-year-old Junious Jr., love and "accept" little Gaynelle.

Gaynelle's happiness is reflected in her sparkling eyes and big smile, although her voice has been robbed by the dreaded disease which damaged her brain during birth.

Yet despite the Coles' tragic situation that has put their strong faith in God through the toughest of tests, one would think that they had "paid their dues," so to speak.

• • •

But tragedy struck them again — and struck them hard.

Coles, just 32, has suffered two major heart attacks since 1973 and doctors at the Medical College of Virginia hospital say he won't live much longer in his present, weakening condition, a condition that a year ago forced him to retire from the job he held for eight years with Philip Morris, Inc., in Richmond.

His only hope is to become MCV's 14th heart transplant recipient, four of whom are still living.

He has been in the hospital a month now in preparation for the innovative and extremely difficult surgery, but does not know when the operation will occur because a donor has yet to be found.

MCV let Coles come home to his family on Father's Day and the small brick bungalow in the 200 block of Ridgemont Road was brimming over with family and close friends Sunday, June 20. They brought with them optimism that comes hand-in-hand with folks who have "the faith."

In an interview with the AFRO on that happy day, Coles had tears in his eyes. "A lot of people withdraw from life, but I can always look at my wife, Dorothy, and my children and see what God has done for me: I'm living a beautiful life," he said.

"God has taken all the fear out of me," Coles said bravely. "There will be a time when my body will start weakening quickly; I must do this (the heart transplant) now."

At Coles' side during the AFRO interview was 30-year-old Jenny Alexander of Richmond who underwent a successful heart transplant at MCV in November 1974. She has become a close family friend and a source of tremendous encouragement, having met Coles through the hospital.

Ms. Alexander has helped the Coles family get rid of the great amount of skepticism and mystery normally associated with this unique heart surgery which has focused worldwide attention on MVC in recent years. And now she is a pucture of health and happiness.

• • •

"I was sicker than Junious," she said, referring to the six congestive heart failures she had suffered before her operation.

"I had lost all feeling from my knees down and coughed constantly; my legs and neck were swollen and my lungs congested," said the Highland Park mother of a 10-year-old boy.

Ms. Alexander, a divorcee, said she was born with a heart defeat. What began as a murmur, developed into an enlarged heart and ultimately led to the MCV hospital and a new life.

Of the transplant, Ms. Alexander told Coles that it was "one of the best things ever to happen to me. It's good to be feeling good; I was sickly and unable to do even the simpliest of everyday tasks.

"I feel great now," she said with a smile. "If you have a second chance, take it . . . I'd rather die trying to live, than live like I did."

Although she can't hold a job because of the operation, she is able to do housework and try to cope as any normal mother will with raising her active son, Gary. She resides in the 2200 block of First Avenue. d. "Jenny has been a real inspiration to me. To see her now, so full of life, is living testimony to me."

• • •

Although he met her through MCV, several interesting family parallels have developed to bring them closer. Coles' sister, Brenda S. Jones, works with Ms. Alexander' sister, Elizabeth Crute, at the Reynolds Metal plant in Chesterfield County. But they were unaware, until now, of the "family" connection.

Also, during a recent check-up at MCV, Ms. Alexander was placed in a room with Mrs. Lucille Harris, who, as it turns out, is Coles' aunt.

It has made a family grow closer and a bit larger, said Coles.

Both he and Ms. Alexander had nothing but praise for the MCV staff. "They're the type of people who get close to you," Coles says of the MCV personnel he's come in contact with. "Everyone they has been terrific; they have given me encouragement; a lot of extra inspiration."

A spokeswoman for the MCV cardiology lab said Coles has "such a tremendous will; we've been pulling for him. His fight has become ours since he's had so many bad spells and seems to be getting progressively worse."

One matter which has affected both is financial affairs.

The actual heart transplant is part of MCV's continuing research work and thus covered by various grants. But the monumental cost of medicine, such as the prescriptions coupled with them both being unemployed, is potentially devastating.

Ms. Alexander has one regular prescription, she says, which costs her $77 for each refill. And now she is confronted with the added financial burden of a recent tonsillectomy performed on her son, costing several hundreds of dollars, and an as yet undagnosed problem recently discovered in his thoat.

And Coles' daughter, Gaynelle, is scheduled for major back surgery this fall in her continuing struggle it life.

Cole's wife is employed part-time at Woolco Department Store on Richmond's Southside but is faced more and more with a need to be at home. While the family gets practically all their income from social security, Coles is disappointed in Phillip Morris, Inc., where he worked until he had to retire in May of last year.

He was able to get whatlittle he put into a profit sharing plan during his eightyears there, but the company's attractive major disability plan" has not helped him in the least.

Holding a copy of an annual employee statement from the Richmond Firm, Coles said the plan stated it covers the "individual" employee after about six months on the job.

"I worked there for eight years," he said. "Initially, they have said they couldn't pay me anything because of the amount my family was receiving from Social Security."

Coles, a Chester native who was living there when he firstbegan work with Philip Morris, said the final decision from the corporation's New York offices where disability-related matters are handled is yet to come.

But he is very pessimistic about the outcome. Added to that is the factthat he is unable to pay a lawyer to "consider looking into the matter."

Shuffling through the papers he had accrued from his employment at Philip Morris' Stockton Street plant and more recently, the spacious new Balls Road plant, he admitted to being "just plain confused" over the situation.

Yet, he say she is thankful for his family and friends. Yet, he looks to a heart transplant for a long-new life.

(Photo by Jim Nolting)

TOGETHERNESS — 32-year-old Junious C. Coles, a heart patient who needs a heart donor, is flanked by his family and 1974 heart transplant patient Jennie Alexander (standing) on the front steps of his South Richmond home on Father's Day. Coles, a brave man, says the love of his family makes him want to live and the encouragement of Mrs. Alexander has given him faith that his planned heart transplant operation will come about and be successful.

Mrs. Proctor was an active church member

Mrs. Bethine Proctor, a resident of the Bolton Hill Nursing Home, died June 14 at Provident Hospital after long illness. She had just celebrated her 89th birthday the day before.

Funeral services were held last Saturday at Bethany Lane Baptist Church. She is buried in Arbutus Memorial Park Cemetery.

Mrs. Proctor was born in 1887 in Winnsboro, S.C., the daughter of the late Rev. Charles and Mrs. Susie Kinsler. She married the late Lonnie Proctor Sr. Feb. 28, 1911. Two of their three children are dead.

• • •

When Mrs. Proctor and her family settled in Baltimore, she joined the Bethany Baptist Church and remained an active, faithful member until ill health forced her to give up attendance.

She is survived by one daughter, Mrs. Lillian Williams; one brother, Carson-Kinsler of Burlington, N.C.; two sisters, Mesdames Mary Miller and Edna Thomas both from Columbia, S.C.; eight grandchildren; 16 great-grandchildren; eight great-great-grandchildren; 10 nepehws and 15 nieces.

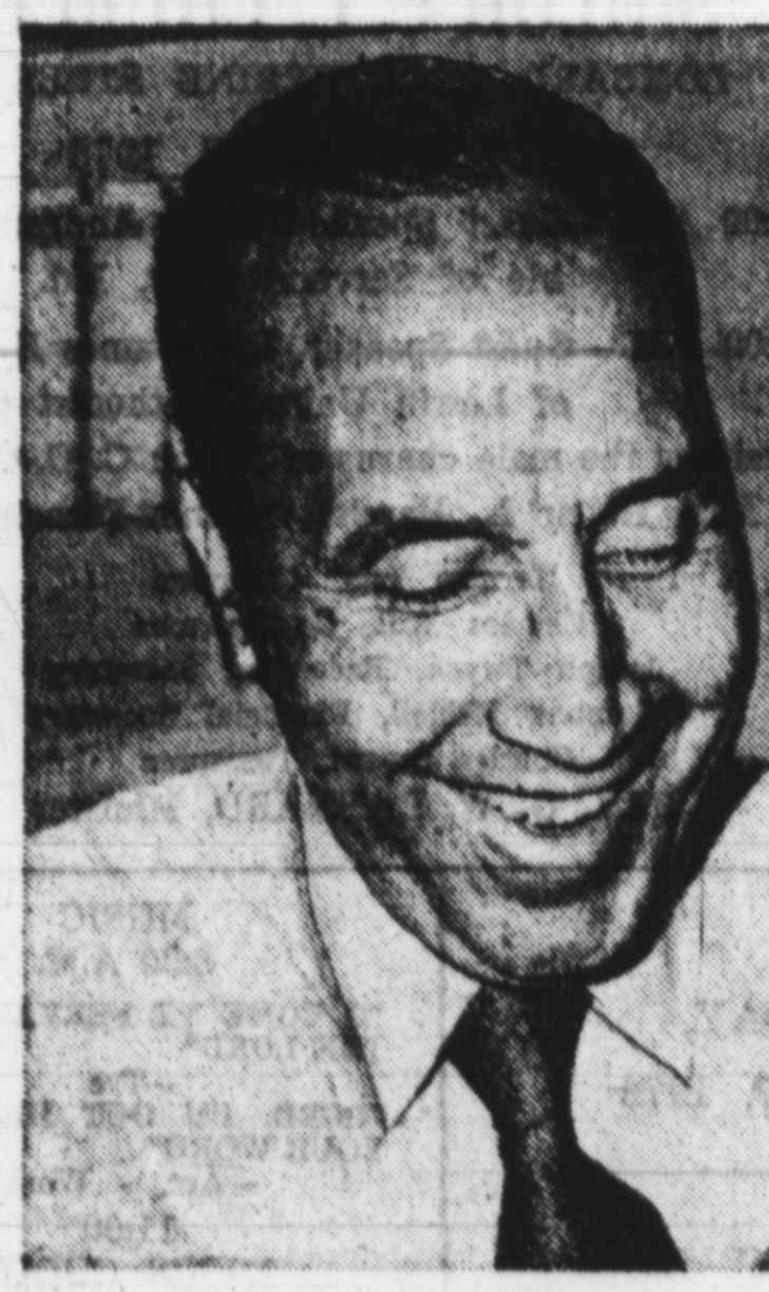
The
AFRO-AMERICAN
NEWSPAPERS
ARE PROUD TO ANNOUNCE THAT
SAM
LACY
VETERAN SPORTS
COLUMNIST
WILL COVER
THE...
1976 Olympics
IN MONTREAL, QUEBEC
July 17th – August 1st
MR. LACY will be covering events and features such as:
- Opening and Closing Ceremonies
- Interviews with, Leroy Walker and Col. Don Johnson, black head coaches with the U.S. squad

FRANKLIN
UNIFORM
CORP.
235 PARK AVE.
Corner of Saratoga Street
Men's and Women's White
CHOIR ROBES
(In Stock)
$23.00
(wash & wear)
Our representative will be happy to come to your church
CAPS, STOLES and ROBES, minister's and PULPIT ROBES in all colors. In stock or made to your order.
685-7222

FOR YOUR LOVED ONES

POLISHED GRANITE
MONUMENTS $95 UP
BEAUTIFUL DESIGNS
EXCELLENT WORKMANSHIP
REASONABLE PRICES
BALTIMORE MONUMENT WKS.
821-27 West Baltimore St.
FREE PARKING

SPRING & SUMMER
CHOIR ROBES
Featuring WHITE or BLACK Choir Robes in stock for immediate delivery.
CAPS
STOLES
Wide
Selection
Of
Styles &
Colors.
Mail &
Phone
Orders
Filled.
EASY
CREDIT
Quantity
Discounts
To
Churches
and
Institutions

BACHMAN
TAILORING CO.
223 W. SARATOGA ST.
(2nd Floor)
Balto. 1, Md., PL. 2-2187

I cordially invite you and your family to attend the
DEDICATION CEREMONIES
OF
KING MEMORIAL
PARK
SUNDAY, JUNE 27th
at 3 P.M.
DR. MARTIN LUTHER KING, SR.
Master of ceremonies
For Further Information Call
669-7500

Expedient Service 24 Hours
POWELL FUNERAL HOME
CHARLES H. POWELL
FUNERAL DIRECTOR AND EMBALMER
Successor to Clarence and Katie Williams
Est. Since 1920
319-21-23 N. SCHROEDER ST.
BALTIMORE, MD. 21223
Day or Night 728-8778

We're Still No 1: Service
Facilities. . . But Not Price
Morton & Dyett
FUNERAL HOMES INC.
1701 LAURENS ST./311 MAIN ST.
728-5070
FUNERAL HOME WEST INC.
4600 LIBERTY HEIGHTS AVE.
466-7200

NUTTER
Funeral Home
3035-37 W. NORTH AVE.
WL 7-6655 WL 7-7618
'A SERVICE WHICH
INSPIRES
CONFIDENCE"

ALETHIA L.
McCRIMMON
Embalmer and Licensed Funeral Directress
ALETHIA L. McCRIMMON
MEMORIAL CHAPELS&GARDENS
3207 W. NORTH AVE.
Phone: 624-3477 & 624-3478
63 Services Rendered
For Each
ALETHIA L. McCRIMMON
FUNERAL
Music furnished by the funeral home.
Night funeral if desired.

Prompt, Efficient, Considerate Service
VERNON R. BAILEY
Successor to
George G. Kelson Funeral Home
1346-48-50 N. Calhoun St.
669-7585 523-1520

LOCKS FUNERAL HOME
'5 Generations of Dignified and Sympathetic Service"
4 MODERN CHAPELS
302-04-06 N. CENTRAL AVE.MU. 5-755
Joseph G. Locks, Jr. Mae C. Locks
Joseph G. Locks III

Small Ads... Big Results! CLASSIFIED ADS!

JUST CALL 728-8200

DEATH NOTICE

SIMONSON — On June 23, 1976, MARGARET of 4715 Three Oaks Road, dear wife of Wendell Simonson, fond mother of Dorothy Brown. She is also survived by two grandchildren, a sister, Ada Washington, and a brother, James Davis. Family will receive friends at Arlington S. Phillips Funeral Home, Inc. 1721-27 North Monroe Street at Westwood Avenue, Friday 8 until 9:00 p.m. with services immediately following family hour. Internment Saturday at 10 a.m. in Woodlawn Cemetery.

IN MEMORIAM

BOOTHE — In memory of my beloved husband and our loved one, CHARLES O., who passed away June 27, 1970:
Sunshine passes, shadows fall
Love's remembrance outlasts all,
And though the years be many or few,
They are filled with remembrance,
Dear, of you.
Loving Wife,
GRACE and FAMILY.

FRANK E. DURR
Words can not adequately express our deep appreciation for the many kind and sympathetic acts that came to us at the time of our recent bereavement.
WIFE and FAMILY.

EPPS — In loving memory of my dear husband, WILLIAM H., who passed June 26, 1963:
Gone is the face I loved so dear,
Silent is the voice I loved to hear,
Too far away for sight or speech,
But not too far for thought to reach.
Sweet to remember him who once was here,
And who, though absent, is just as dear.
Loving Wife,
ORANGIE.

MITCHELL — A tribute of love to my dear husband, Trustee SAMUEL MITCHELL, who passed away June 28, 1975:
Now that you're gone, and life is blue,
I live in memory, strangely ever clinging to the things that used to be.
I live a million times the things that you and I once did,
And I cannot erase you, dear, for in my heart you're hid.
The little things like empty chairs, tug heavily on my heart;
And I shed tears of loneliness, because we are apart.
In fact, my dear, I speak to you in silent conversation,
For even though you're not around, you are my inspiration.
And though they say that time goes on, a memory will die.
Your memory grows stronger dear, as time goes rolling by.
Loving Wife,
HAVELLA.

WADE — In loving memory of my husband and our loved one, VERNON F. WADE, who passed away June 25, 1965:
I have lost my soul's companion
A life linked with my own!
And day by day I miss him more
As I walk through life alone.
His Loving —
WIFE, BROTHER and
SISTER-IN-LAW.

WOOD — In loving memory of my dear mother and our grandmother, ANNIE ROBINSON WOOD, who passed away June 28, 1964:
Your memory to us is a keepsake
With which we shall never part,
Though God has you in His keeping
We still have you in our haarts.
Daughter —
CLARA HEARNS
HACKNEY
Grandchildren —
DR. WILSON R.
DICKERSON
FRANCES D. HUGGARD.

WOODLAND — In loving memory of our dear mother, MRS. ELLA WOODLAND, who passed away June 30, 1974:
Loving and kind in all her ways,
Upright and just to the end of her days;
Sincere and true, in her heart and mind,
Beautiful memories she left behind.
Daughters — RITA and
DELORES.

CARDS OF THANKS

JOHN PHILLIP BROWN
Our heartfelt thanks to all who extended comforting sympathy and help during our recent sorrow. For your prayers, floral offerings and other kindnesses we are deeply grateful. Special thanks to Rev. Farrell.
Mother,
MRS. MARCELINE BROWN
HOOD
and FAMILY.

PATTIE BROWN
To those who expressed their sympathy in so many beautiful and practical ways during my recent bereavement, I extend my heartfelt thanks.
Daughter —
BESSIE PAGE.

EUGENE C. CURTIS
We wish to express our sincere thanks to our neighbors, co-workers and friends for their acts of kindness, expressions of sympathy and beautiful flowers received during our bereavement in the death of our beloved son, father and brother.
MRS. HAZEL C.
MASSENBURG
and FAMILY

INSTRUCTIONS

PIANO AND Organ Lessons — Call Mrs. Clark, 523-1362.

CARD OF THANKS

SHELTON — The family of the late FANNIE SHELTON expresses with grateful appreciation to all who in any way extended a hand of kindness during our bereavement. Spicial thanks to Ms. Lillian Manns, this family wants all of you to know we are grateful.
Devoted Daughter,
ELIZABETH —
SON-IN-LAW
and FAMILY.

WANTED

CASH FOR Antiques — Furniture, Dishes, Glassware, Clocks, etc. Highest prices paid, 477-4858

HELP WANTED

CLERK TYPIST
(General Office Duties)
40 WPM
(Minimum)
Other Office Skills Needed
Convenient Locations
Come in and Register
Atlantic
Personnel Services, Inc.
Temporary Division
One North Charles St.
Suite 1014 847-2684

COPPERSMITHS
INSIDE MACHINISTS
BOILERMAKERS
OUTSIDE MACHINISTS
STEEL METAL WORKERS
(shipyard experience required all crafts)
Apply
BETHLEHEM STEEL
CORPORATION
Employment Office
815 Key Highway
Baltimore, Maryland 21230
An Equal Opportunity Employer

MATHEMATICS
STAFF SPECIALIST
Immediate position available for staff specialist. Successful applicant must have college degree in mathematics. 6-8 years experience with a minimum of 3 years experience preparing financial analyses are required. Individual will also prepare reports and materials for public hearings. Work requires thorough knowledge of principles and terminology of mathematics as applied to financial analyses. Challenging opportunity offers excellent salary and complete employee benefit package. Send confidential resume to:
Blue Cross and
Blue Shield
Of Maryland
700 E. Joppa Rd.
Baltimore, Md. 21204
An equal opportunity employer M/F

NURSE
RN CLAIMS SPECIALIST
Full time day position available for a registered nurse to review health care claims and medical records to make level of care determinations. Prefer administrative experience. Excellent employee benefit package. For further information call Blue Cross and Blue Shield of Md. 494-5660.
AN EQUAL OPPORTUNITY EMPLOYER M/F

LITHOGRAPH PRESSMAN
Permanent opening for experienced two (2) colored metal pressmen. Top rates and fringe benefits. Call: 675-1246-ext. 263.
AMERICAN CAN
COMPANY
Hudson St. and Milton Ave.
Baltimore, Md. 21224
An Equal Opportunity Employer
Male/Female

HANDYMAN/ CARPENTER
Real Estate maintenance. Citywide. Must have own tools and transportation. Work contracted by job. You supply labor and materials. Must have work references and repair experience.
HOMEWOOD REALTY
2025 Maryland Avenue
539-0590

UNEMPLOYED MAN to do some repair work on a fence. $2.50 per hour. Call: 726-3187.

CONSULTANTS — Earn up to $100.00 in a couple of hours each evening with Princess House. No selling involved. Betty Bolden. Call 4:00 to 11:00 p.m. 435-3249.

HELP WANTED

DIRECTOR OF RECREATION AND PARKS
Howard County Government has an exceptional opportunity for an experienced Administrator in the field of Recreation and Parks.

Candidates must be experienced in managing recreation programs; and in the operation and maintenance of parks, playgrounds and other recreational facilities. Supervisory experience required in areas of park development, land acquisition, and recreation program operations.

Graduation from a recognized university or college with an advanced Degree in recreation administration or a related field is preferred. A minimum of six (6) years experience required, three of which must have been in a supervisory capacity.

This is an appointed position in the exempt service which includes a generous fringe benefits package. Starting annual salary is $20,115 with future progression to $26,955 based on performance.

Please submit resumes by JULY 2, 1976 to:
Mrs. Shirley Peach
County Office Building
3450 Court House Drive
Ellicott City, Maryland 21043
AN EQUAL OPPORTUNITY EMPLOYER M/F

MODEL
Men's Clothing Mfr.
Must be a perfect size 40 Regular. Able to drive. Able to spend approximately 3 weeks in New York during Spring and 3 weeks during Fall. Additional responsibilities after training period. For appt. please call Mrs. Schlipper at 363-0100.
J. SCHOENEMAN
9818 REISTERSTOWN RD.
OWINGS MILLS, MD.
An Equal Opportunity Employer

RN's
New Medical Surgical Unit
Sinai Hospital is now hiring full time RN's for two new units on our 6th floor, each comprising 25 beds.

We are seeking nurses interested in offering even more than experience and skills. RN's hired for these units will have the added responsibility for organizing and implementing care in a modern attractive facility. If you are willing to accept the challenge of change and have the insight and innovation to help establish a new unit than you should call:
Susan Smith
Sinai Hospital
367-7800 Ext. 8950 or Ext. 8346
A.E.O.E. M/F

RN
Clinical Specialist Maternal & Child Health
RN with at least two years experience in OB required and/or 1-2 years experience as Head Nurse or Supervisor. Experience in fetal monitoring desirable.
Excellent benefits and salary commensurate with experience.
Call: Susan Smith
Sinai Hospital
367-7800 Ext. 8950 or 8346
A.E.O.E. M/F

ACCOUNTING CLERK
A large international firm in the Dundalk area has a permanent opening for a Clerk Typist in the Accounting Dept. Applicants must be over 18 years of age and type 45 wpm. Accounting experience helpful, but not required. Working hours are 8 a.m. to 4:30 p.m., Monday thru Friday. Starting salary is $4.90/hr., plus free fringe benefits program (life insurance, hospitalization, vacation, sick leave, pension, etc.).

Applicants should send complete resume of personal history and educational background to:
PERSONNEL SUPERVISOR
P. O. Box 357
Balto., Md. 21203
An Equal Oppor. Employer

CONTRACT ADMINISTRATOR
Desire capable and conscientious person with 1 to 2 yrs. experience in handling DoD, basic ordering agreements and small procurement orders. Must be able to prepare spares/repair proposals, negotiate orders, correspond and communicate effectively with customers. Attention to detail and promptness in completing tasks essential. Exc. working conditions, fringe benefits and promotion opportunities.
Send resume to Manager, Administration:
GOULD, INC.
Chesapeake Instrument Div.
6711 Bay Meadow Dr.
Glen Burnie, Md. 21061
An Equal Oppor. Employer m/f

DATA PROCESSING TRAINEE PART-TIME
Will be trained in the use of the Reader Sorter and other computer related equipment.
SUNDAY AND MONDAY NIGHTS
10 P.M. to 6 A.M.
$3.40 per hour
OPERATIONS CENTER
SECURITY
INDUSTRIAL PARK —
WOODLAWN
BALTIMORE BRANCH
FEDERAL RESERVE
BANK OF RICHMOND
539-6552 Ext. 328
9 a.m. to 4 p.m.
Mon. to Fri.
An Equal Opportunity Employer

EARN CHRISTMAS Money. Sell black Christmas cards. Call or contact Baltimore's only black arts museum, 1776 Carswell Street, Baltimore City. (301) 243-9600. Mr. Frank Richardson. Open daily

TEACHERS ASSISTANT
To work with emotionally disturbed children 6 to 13 years of age, for the Children Center of a private psychiatric hospital.
To assist with teaching, planning and preparation for classroom instruction, evaluation, and active participation in treatment planning.
This is a 12-month position; hours 8 to 4:30; salary $9,300. Competitive benefits. Requires 2 years of College, preferably a BS in a related discipline (Special Education, Early Childhood Development, Psychology).
If interested and qualified, please submit resume by June 30th to:
SHEPPARD & PRATT
HOSPITAL
Personnel Dept.
6501 N. Charles St.
Towson, Md. 21204
An Equal Oppor. Employer

HELP WANTED

TECHNICIAN TISSUE CULTURE
Immediate opening for individual with a minimum of 2 years full time experience in Animal Tissue Culture. Experienced in Plant Tissue Culture helpful. Company offers good salary and benefits. For information and interview, please call...
(301) 531-5711, ext. 540
W. R. GRACE & CO.
Washington Research Center
Columbia, Maryland — 21044
(On Rte. 32, two miles West of Rte. 29)
An Equal Opportunity Employer M/F

AVON
Earnings mean freedom! Redecorate, travel, splurge. I'll show you how to do it on youn own time. Call right away.
752-5276

BEAUTICIANS WANTED
We have openings in our shops for licensed beauticians. Good business and good income. For interview call Mrs. Baker at 243-9245 or 523-1421

BOOKKEEPER/ CASHIER
Full time position available for experienced person to perform general accounting tasks which include recording cash receipts, preparing deposits, reconciling statements, light typing. Must have skill to do detailed figure work. We offer company paid benefits and competitive starting salary. For application and appointment call...
Personnel Department
AFRO-AMERICAN
NEWSPAPERS
728-8200, ext. 32
Monday -Friday
9 a.m.-2 p.m.

Advertising
SALES REPRESENTATIVE
Position available for experienced Sales Person. College degree preferred. Car necessary. For further details call Bonnie Butler;
AFRO-AMERICAN
NEWSPAPERS
728-8200
Ext. 69
Mon. Thru Fri.
9-4 p.m.

HIGH-LEVEL DEVELOPMENT POSITION
Temple University is accepting applications to fill a new high-level position in development at its Health Sciences Center. Position will report directly to the University Vice President for Development. Candidate must have a proven record of success to qualify for major responsibilities in the Medical Health Care affairs area. Salary negotiable. Send resume to Vice President For Development, Temple University, Phila., Pa. 19122.
An Equal Opportunity/Affirmative Action Employer.

CARROLL COUNTY PUBLIC SCHOOLS
Administrator of
Vocational Technical
Center
For more information contact the following before July 30, 1976.
Personnel Office
Carroll County
Public Schools
P.O. Box 500
Westminster, Maryland 21157
848-8280 876-2208
"AN EQUAL OPPORTUNITY EMPLOYER"

HELP WANTED

SECRETARY
To work in Financial Office, be capable of working independently and performing a wide range of duties. Requires previous experience, excellent shorthand, typing and transcribing.

Salary $4.31 per hr., and excellent employee benefits.

Apply 9 a.m. to 2 p.m., Tuesday thru Friday. Located on Nos. 8 & 11 bus lines.
SHEPPARD & PRATT
HOSPITAL
Personnel Dept.
6501 N. Charles St.
Towson, Md. 21204
An Equal Oppor. Employer

DISC JOCKEY
Top Baltimore radio station needs dynamic dude or foxy lady. Must have strong personality, production know-how and thorough rock, jazz and blues experience. Call 435-2400.
Steve Cochran

DIRECTOR OF COMMUNITY HEALTH NURSING
BALTIMORE CITY HEALTH DEPARTMENT seeks an experienced innovative individual to organize and administer its Community Health Nursing Program. Graduation from an accredited School of Nursing, Master's Degree in Public health or Nursing at an accredited college or university, seven years of increasingly responsible experience in Community Health Nursing, three of which must have been in an administrative or supervisory capacity. Salary $20,000-$28,000. Send resume to: COMMISSIONER OF HEALTH
Baltimore City Health
Department
111 N. Calvert St.
Baltimore, Maryland 21202
An Equal Opportunity Employer

ELECTRONIC TEST TECHNICIAN
Must have basic knowledge of electrical-electronic theory. Experience in environmental test instructmentation and calibration of test equipment is perferred buh not mandatory. Call Ms. Craig
666-3200
for interview appointment.
KDI SCORE, INC.
Hunt Valley Business Community
200 Wright Avenue
Cockeysville, Md. 21005
An Equal Opportunity Employer

PLUMBER
Energetic, resourceful plumber for diverse plumbing, pipefitting, and trouble shooting work. Must have a minimum of five years experience, high school diploma or equivalency required. Ability to interpret drawings.

Career position, year round work, good benefits.

Call for appointment before appearing.
Sinai Hospital
Greenspring &
Belvedere Aves.
367-7800 Ext. 8343

CHURCH, ROCK, Jazz musicians. Earn unlimited extra income. Be your own boss. Make your own hours. Call John, to start at once. 358-1086.

ACCOUNTANT — Accounting Degree, 4 years experience in public accounting with knowledge of auditing and reviewing financial statements of real estate sponsors and projects. Salary negotiable. Send resume to Administrator, Financial Section, CDA, 2525 Riva Road, Annapolis, Maryland 21401 before July 6. A Maryland State Agency, an Equal Opportunity Employer.

PART-TIME ATTENDANT in coin operated laundry in Westside Shopping Center. Elderly person, 655-1057 after 7 p.m. only.

BUS. OPPORT.

1307 WEST NORTH Avenue — Business or church for rent. Very busy corner. City Realty, Brokers, 728-6446 or 466-7081.

1708 WEST BALTIMORE Street — Large beauty shop for rent. Fully equipped. 744-1805.

204 WEST SARATOGA Street — 945-1900; Groupp Realty — evenings 448-4397.

SHOE REPAIR Shop for sale — Fully equipped. Stadium Section. Also will rent store for other business. 235-2892.

BUS. OPPORT

WAVERLY — Restaurant and Carry-Out includes building. Very little cash needed. Castle Realty, 764-7242.

OFFICE & BUS. SP.

3834 PARK HEIGHTS — Doctor's suite or can be used by dentist or beautician. Air-conditioned. City Realty, Brokers, 728-6446 or 466-7081.

STORE W LIV. QUARTERS

1410 EAST BALTIMORE Street — Small store and living quarters. OR. 5-8298.

HOME IMPROV.

STUCCO
For Your Property
Applies to rust resistance metal lath. Portland cement helps to water-proof walls.
235-2460

GENERAL HOME Improvement — Painting, Panelling, fencing, cemeting, carpentry, etc. Inside and outside work. Call David anytime between 8 a.m. and 11 p.m., 566-7389.

ALL TYPES — Modern kitchen, club basement, painting, paperhanging, panelling; interior - exterior. Free estimates. 265-8634.

PAINTING — Expert, interior and exterior. Reasonable price. Free estimates. 433-2985.

L. HAIRSTON CO. offers: Expert Panelling, Clubrooms, Ceiling, Tile Floors and Remodelling of any room at reasonable cost. Financing available. Free estimates. 542-0092.

ROOFING

ROOFING — Hot and Cold top. Shingles and paper. All work guaranteed for a maximum of 10 years. Call David anytime between 8 a.m. and 11 p.m. 566-7389.

REPAIRS

SEWING MACHINE Repairs — Free estimates. All makes and models. Call 276-0866, after 6:00 — 327-8589.

FURNITURE REPAIRS

FURNITURE REPAIRS — all types furniture repaired. Tables, chairs, burns, refinishing, reupholstery and shampooing. 25 years experience. American. 484-8144.

BOOTHS FOR RENT

BOOTH FOR rent or percentage work. Pleasant surroundings. 669-9665.

FOR SALE FURN.

PRIVATE SALE of used furniture in good condition. Must sell prior to moving. Bedroom suite, including twin beds, dresser, chest of drawers, etc. Living room furniture. Kitchen table with 3 chairs. Sleep sofa. Window fans, metal cabinets and other items. Very inexpensive. 358-2607.

1 NEW KING size mattress. 323-2181 after 5 p.m.

MISC. FOR SALE

NEED CREDIT
On Welfare — Young Adult
Just Married — No Credit
A Credit Plan For Everyone
SAVE — discount Furniture.
Kitchen, Bedroom.
Living & Dining Room.
Refrigerator and Washers.
Color T.V.'s — Stereos
2 floors of fine furniture.
Call 466-3461
PIMLICO FURN.
& APPL.
5408 Park Hgts. Ave.

BAR EQUIPMENT, Bar Stools, Bars, Barmobile, Wall Booths. 426-4700.

NO CREDIT NEEDED
No one turned down because of bad credit. Need TV, WASHER, REFRIG., STEREO, FURNITURE?
Call Mr. Kay, 747-8742
Day or Nite

ANTIQUE WARDROBE and dresser; other items — Apply 3217 Windsor Avenue.

WASHERS, REFRIGERATORS — Parts, sales, service, Norge, Kelvinator, Gibson, other makes. Reliable Service Company, 882 Park Avenue, 727-8585.

4 HAIR DRYERS; 3 styling chairs; 1 station; manicuring table; 1 desk chair; 2 typewriters. 687-2021.

ELECTRICAL REPAIRS
WINN ELECTRIC CO.
Licensed, bonded contractors. Electric wiring and repairs of all types. Free estimates.
484-5544 or 484-3797

SERVICES

HOUSEPOWER Reasonable rates. 539-5557 or 664-6821.

WEDDINGS, FASHION Shows — Graduation. J. A. Christopher Photo is offering a Special, May 20-June 30th, Call for appointment. Day, 10-6:00 p.m. 358-1027, Nights, 466-9481.

WASHER AND Dryer Repairs Kenmore, Whirlpool, Signature, etc. Raker; 366-7799.

J. SERVICE and Appliance Sales — Specializes in gasing, cars, air conditioning, and refrigeration. 4336 Park Heights — 367-9206.

SERVICES

ELECTRICAL
REPAIRS
HOUSEPOWER
$199 & UP
CENTRAL AIR
CONDITION REPAIR
CALL 358-2745

MOV. and HAUL

WAITE'S
MOVING & HAULING
Large or Small Reasonable rates. Call any time.
265-7972

MASON'S
MOVING & HAULING
2001 PENNA. AVE.
$18.000 per Hour
Used Furniture Bought & Sold
NO. 9-2060 233-7746

COLEY'S
Moving and Hauling
Flat rate, or by the hour.
24 hour service.
947-2029 247-1103

FERGUSON
MOVING & HAULING
STORAGE AVAILABLE
LOCAL OR LONG DISTANCE Truck Rentals. Clean yard, basements.
945-9000

BURDEN
MOVING & HAULING
Local and long distance
$18.00 per hr.
FULLY INSURED
669-0794 Day
669-7789

MOVING AND Hauling, cellar cleaning, other small jobs. Top soil for sale. 433-4597.

MOVING AND HAULING — No job too small. Reasonable. 367-4316.

UJAMAA MOVING and Hauling Service — Lowest rates in town. 462-6225.

MOVING AND hauling done evenings and Saturdays. 338-1590, ask for Mr. Shaw.

AUTOS REPAIRS

MOST AUTOMATIC Transmissions rebuilt and installed $125-$150 total cost, includes parts and labor; guaranteed. Life time guarantee available. Transmission tune-up $18.50. Welding. We also buy junk cars $15.00 to $35.00. Flagg's open 6 days. 640 South Monroe Street. 945-6868.

GARAGES FOR RENT

2500 ELSINORE AVENUE — Rear. Double. $14.00 month. 484-9497.

ROOMS FOR RENT

READY FOR OCCUPANCY
1100 BLK. N. BROADWAY
$69.00 Mo.
1 Room And Bath.
All Utilities Included.
M. GOLDSEKER CO.,
685-3377
EQUAL HOUSING
OPPORTUNITY

FURNISHED BEDROOM — 2125 Bolton. Private entrance. Appointment needed. 484-1556.

FURNISHED ROOM — Kitchen privileges. Private entrance. Working gentleman preferred. References required. Call betwen 6:00 and 8:00 p.m. 448-4594.

FURNISHED ROOM for settled person with board and laundry if desired. 466-4425.

FURNISHED OR Unfurnished. Settled working man. No cooking. Quiet home. 235-5491.

FURNISHED ROOM for settled lady; very reasonable in exchange for light housekeeping. 367-1365.

EDMONDSON VILLAGE — Walnut Avenue. Large furnished room with running water. Private entrance. $90.00 month. All utilities included. 367-3736 or 542-4438.

FURNISHED ROOM for working people — Apply 3217 Windsor Avenue.

FURNISHED ROOM — Use of kitchen. Settled man; pensioned. 945-7260.

FURNISHED ROOM for rent. 542-3888 or 542-1329.

MIDDLE AGED Lady. 233-5376.

LARGE ROOM and kitchen for rent and a small room. Working people preferred. 669-7806.

PRIVATE FURNISHED Rooms — Use of kitchen. 664-2508 after 7.

FURNISHED ROOMS (Gentlemen), 1242 East North, 1637 North Broadway, 1807 Eutaw. BE. 5-6081.

FURNISHED ROOM for rent — 3504 Woodbrook Avenue. Settled man only. 523-5340.

UNFURNISHED — Spaulding Avenue. Free utilities. $15.00 week. 484-[illegible]

WELL FURNISHED APARTMENT or room for rent. Elderly couple over 55. Sober. Reference required. 728-7125

ROOMS & APTS.

FURNISHED ROOMS and Apartments — Call 523-5095.