9:00 A.M.—Lower Church School closing

10:00 A.M.—Sung Eucharist & Sermon

THE PUBLIC IS CORDIALLY INVITED

*St. James' Episcopal Church*

LAFAYETTE SQUARE

The Rev. Donald O. Wilson, Rector
The Rev. Joseph L. B. Forrester III, Assistant
A. Maurice Murphy, Choir Master - Organist

SUNDAY, JUNE 20, 1976

8:00 A.M.—Holy Communion

FAITH BAPTIST CHURCH
Features
SUNDAY, JUNE 27, 1976

11:00 A.M.—Special Guests: Levi Baptist Church of Burkeville, Virgnia - Rev. Jordan, Minister

3:00 P.M.—ANNUAL YOUTH FELLOWSHIP DAY — Rev. Robert Savage, Guest Speaker, Associate Minister, St. Timothy Christian Baptist Church Music by the Paige Choraleers and Celestial Ensemble of St. Francis

"YOUTH OF THE CITY INVITED"

THURSDAY, JULY 1, 1976—7:00 P.M.

Enjoy a Christian Cruise with the Senior Missionaries. "A delicious dinner and variety program included." Boat leaves Constellation Dock on Pratt Street promptly at 7 P.M.

FRIDAY, JULY 16, 1976—7:00 P.M.

A BI-CENTENNIAL BANQUET — honoring 50-year members at Faith Baptist Christian Educational Center. Contact Church Office (732-0389 for Banquet & Cruise Subscriptions.

FAITH BAPTIST CHURCH
1891 - 1976
DR. WALTER E. PAIGE, Minister

*Annual Baptizing*
of the
CHRISTIAN COMMUNITY CHURCHES
SUNDAY, JUNE 20, 1976 at 3:30 P.M.
at
SHILOH CHRISTIAN COMMUNITY CHURCH
CATHERINE AND LOMBARD STREETS

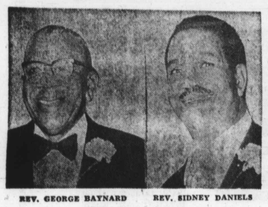

REV. GEORGE BAYNARD REV. SIDNEY DANIELS

Rev. Sidney Daniels and Rev. George Baynard, Host Pastors

REV. TOMMIE JENKINS, Speaker
Baptizing will be performed by Rev. Charles White

Participating Churches

Rev. Tommie Jenkins, St. John's Christian Community Church, 1707 Hope Street

Rev. Sidney Daniels, Emmanuel Christian Community Church, Carrollton Avenue and Lanvale Street

Rev. George Baynard, Shiloh Christian Community Church, Catherine and Lombard Streets

Rev. Lorenzo Mallory, Mt. Carmel Christian Community Church, 2624 Harlem Avenue

Rev. Hursie Turner, Baynard Temple Christian Community Church, 3 North Gilmor Street

Rev. Charles White, Wilson Park Christian Community Church, 4639 York Road

Rev. Benjamin Shell, Ivory Temple Christian Community Church, 4802 Liberty Heights Avenue

Rev. Irving Flemings, First Christian Community Church, Waterloo, Maryland

Rev. Earl Tucker, New Bethel Christian Community Church, 3900 Dorchester Road

PENNSYLVANIA AVE. AME ZION CHURCH
*"The Church of the Burning Heart"*
1116-26 PENNSYLVANIA AVE.
FATHER'S DAY
SUNDAY, JUNE 20, 1976

9:30 A.M.—Sunday School at Zion Center, 1223 Argyle Ave.
11:00 A.M.—General Church worship at Furman Templeton School No. 125. Sermon by Rev. Marshall H. Strickland.
11:30 A.M.—Youth Worship service at Zion Center "The Honor of Being A Father" Music by Youth Adult Choir and Men's Chorus
3:30 P.M.—Anniversary of G. M. Edwards Club. Program by the Women's Chorus.

A FRIENDLY WELCOME TO ALL.
REV. MARSHALL H. STRICKLAND, Minister

# Carter: blacks lost ground during Nixon, Ford years

SEA ISLAND, Ga. (UPI) — Jimmy Carter believes he has such wide-based support from blacks, whites, rich and poor, that as President, he could go ahead immediately with such controversial programs as welfare reform and national health insurance.

According to a UPI nation-wide survey, Carter recently passed the 1,505 delegate mark needed to assure his winning of the Democratic presidential nomination on the first ballot.

The poll of delegates gave Carter 1,528 votes, but did not include hundreds of potential Carter votes in New York, New Jersey, Indiana and other states where Democratic party leaders have said they are about to jump on the Carter Bandwagon.

Carter picked up delegates in West Virginia, Pennsylvania and Puerto Rico, to go over the top in the latest survey.

Standing in the aisle of his chartered airliner, the Democratic presidential frontrunner engaged reporters in a wide-ranging conversation that touched significantly on both Carter the candidate and Carter the man of the New South.

I'm not going to wait, although it's going to take a full 12 months to assess specifics on tax reform and governmental reorganization," he said. "On welfare reform, national health insurance, etc., I intend to be ready to go with that the first of the year."

On his way from Dallas to Sea Island, where he will vacation for the next several days, Carter said the South ought to be given credit for the progress it has made in human rights, although progress slowed with the Nixon Administration.

Talking about his childhood in a predominantly black community, Carter veered to the question of the continuing disproportion of poor blacks to poor whites.

"First of all, there's the attitude that changed in 1968. The people that lost are the blacks, the elderly, the illiterate and the sick. It changed when Johnson and Kennedy went out and Nixon came in," he said.

"Kennedy and Johnson, in my opinion, didn't do enough to bring blacks to policy - making positions in the government. I think Johnson had a much greater feel for it than Kennedy did . . ."

"In Georgia, we did this. I don't mean just the university system, but judges, beauty parlor operators, barbers, funeral directors and licensed practical nurses. People that would never have had a chance because of all the rules and written examinations. . . that were always tailored by white people.

"Another thing is that in social programs, Johnson did an excellent job. But we still have a long way to go with national health care, reform of the welfare system and reform of the tax system," Carter said.

He was asked if that would cost some votes.

"I don't think so," he said. "If it does, so be it . . . I don't make those commitments idly. This is something that should be done. I say that we need a national health insurance program—I mean to do it."

Carter was asked why he felt he was qualified to be president.

"I do have unique experiences," he said. "One of the strongest and best of these is my relationship with poor people. That's where I came from. Thats where I lived," he said.

"Those are my people . . . not only whites, but particularly, blacks. And it's not an accident that Georgia Cong. Andy Young and "Daddy" King, Martin Luther King Jr's Father) support me. They know that I understand their problems.

"They know that I've demonstrated an eagerness to serve them. And I think the strength of this country in the future, is dependent on that," he added.

Carter said his fellow southern Democrat, Lyndon B. Johnson, "was never accepted by the liberal Eastern establishment" although "he did things that had been talked about for generations in the field of social progress and alleviating discrimination . . ."

Carter believes he is also accepted "by the top conservatives, the farmer - businessman, who is not particularly committed to civil rights and human rights, but just wants to see the government run right. He wants to see it well managed.

"I think I can do that. There's no doubt in my mind that before I go out of office, the budget will be balanced, we will have zero-based budgeting, the government organization will be proper and we'll have a Sunshine Law.

"And that the harmony between the White House and the Congress will be restored. It might be very contentious, very competitive and even combative, but I think the Congress is eager to see some co-operation now," Carter concluded.

Douglas Memorial Community Church
*"The People of the Way"*
LAFAYETTE and MADISON AVES.
MARION CURTIS BASCOM, D.D.
Minister
JAMES S. HAMMOND
Minister of Music
JUANITA HALL DAVIS, Organist

SUNDAY,
JUNE 20, 1976

Dr. Marion C. Bascom
Preaching

MUSIC
8:30 A.M.
"If Ye Love Me"—Tallis
"AIN'-A THAT GOOD NEWS"
—Dawson

11:00 A.M.
"THOU WILT KEEP HIM PERFECT PEACE"—Wesley
"AIN'-A THAT GOOD NEWS"
—Dawson

Perkins Square Baptist Church
2500 EDMONDSON AVE. CORNER OF WARWICK
SUNDAY, JUNE 20, 1976
MANN'S MEMORIAL CIRCLE DAY

8:00 A.M.—Early Morning Worship, sermon by the Pastor
9:15 A.M.—Church School
10:30 A.M.—Open Heart Service
11:00 A.M.—Morning Worship, sermon by the Pastor
6:00 P.M.—B.T.U:
WE WELCOME YOU
REV. RICHARD H. OGLE IV, Pastor

HARLEM PARK COMMUNITY BAPTIST CHURCH
614 N. Gilmor St.
2ND ANNUAL FATHER'S DAY
CONCERT OF SACRED MUSIC
SUNDAY, JUNE 20, 1976
Featuring Baltimore Great Hymns Choir
Rev. Daniel Ridout, Director
Mrs. Audrey McCallum, Accompanist
1:30 P.M.—Dinner
3:30 P.M.—Concert
REV. RAYMOND KELLY, JR.
Founder & Pastor
Mrs. Barbara J. Kelly, Minister of Music

## In Our Churches

By Pam Widgeon

Churches are invited to send news of special church activities and a copy of their church programs.

* * *

The women of Fountain Baptist Church will celebrate their annual Women's Day June 27 at 1211 E. Monument St.

The Rev. Miss Diane Gwynn of New Metropolitan Baptist Church is the 7 a.m. speaker. Mrs. Olivia Brown, secretary of Fountain Baptist, will speak 11 a.m. on "Christian Women Living and Working for Christ."

A recital is scheduled for 4 p.m. at Leadenhall Baptist Church. The Rev. Charles Fletcher of Pentecostal Baptist Church will preside at the June 25 services at 7:30 p.m.

The Rev. Charles M. Franklin is the pastor of Fountain. Mrs. Thelma Tucker is chairman and Mrs. Mary Turner is chairman of publicity.

* * *

The men of Mt. Ararat Baptist Church, Gwynns Falls Pkwy. and Longwood St., will celebrate Men's Day June 27.

Bishop Clinton R. Coleman is the 11 a.m. speaker and the Rev. Clarence Poole is the 4 p.m. speaker. The Rev. Samuel B. Redd is pastor of Mt. Ararat.

* * *

The choirs of Madison Avenue Presbyterian Church will present Clarence Henderson and Miss Rebecca Sydnor in a concert June 20 at 4 p.m.

Henderson has been featured at the Academy of Music in Philadelphia with the Paul Roberts Choir. Miss Sydnor is known as one of Baltimore's leading lyric sopranos and has an outstanding background in the field of vocal music.

She was voted as the outstanding senior in Phi Mu Epsilon Music Sorority and has won awards from the Marian Anderson Vocal Competition and the National Association of Teachers of Singing.

* * *

The Mass Choir of Israel Baptist Church, Chester and Preston St., will celebrate their third anniversary June 20, 5 p.m. The Rev. Edmund D. Meade is pastor.

* * *

Ms. Dollie Green will preach her trial sermon June 23 at Jones Tabernacle Baptist Church, 2100 W. Baltimore St., at 7:30 p.m.

The members of Friendship Baptist Church will celebrate their 42nd anniversary of the church and eighth anniversary of their pastor, the Rev. William McCoy Jr., June 28.

GATEWAY CHURCH OF CHRIST
Disciples of Christ
1563 N. Fulton Ave.
9:30 A.M.—Sunday School
11:30 A.M.—Morning Worship
Every Second Sunday Holy communion 7 P.M. Wednesday Night Prayer Service 7:30 P.M. Elder L.A. Owens, Pastor

55TH Annual Divine Service
Sun., June 20, 1976

MON. JOHN V. THORNTON, 33 NM, GRAND MASTER

HELEN V. BENTON
GRAND WORTHY MATRON

Most Worshipful
Hiram Grand Lodge
A.F. and A.M., Inc.
AND
NAOMI GRAND Chapter
ORDER OF EASTERN STAR
WAYLAND Baptist Church
3200 GARRISON BLVD.
2:00 P.M.
REV. DARNEAL F. JOHNSON, JR. - PASTOR

PUBLIC CORDIALLY INVITED

CLARA V. BRUMMEL
GRAND WORTHY MATRON EMERITUS

HON. CLARENCE WYCOFF, 33
GRAND MASTER EMERITUS

REV.
DARNEAL F. JOHNSON, JR
PASTOR



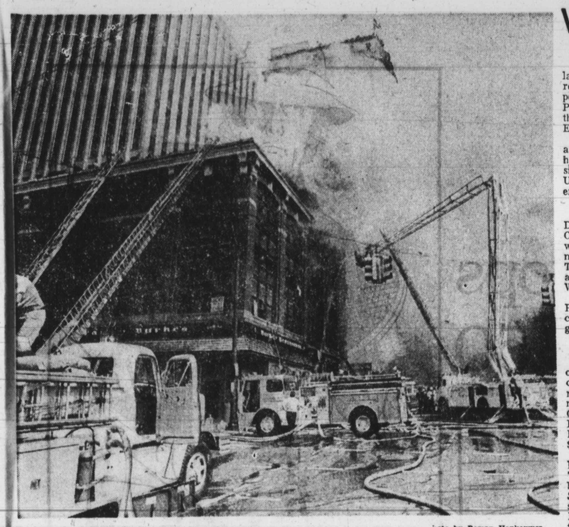

AFRO Staff photo by Roman Hankewycz

SMOKEY THREE ALARMER DOWNTOWN—A three alarm fire tied up traffic and sent smoke billowing through the downtown Baltimore skyline Wednesday morning as it severely damaged several buildings at Light and Lombard Sts. Five fire fighters were taken to area hospitals because of the fire, though no one was seriously hurt. The fire which began at 9:24 a.m., was not declared under control until noon.

(UPI Telephoto)

RIOTING BLACKS charge toward a photographer during South African riots in which police opened fire to disperse students protesting compulsory Afrikaans teaching in schools.

# Police seal off S. African city

SOWETO, South Africa — In a scene reminiscent of American urban riots of the 1960s, South African police sealed off the all - black metropolis of Soweto, following student demonstrations that turned violent Wednesday.

At least six persons were reported killed as 10,000 young blacks battled with police all - day while protesting the mandatory teaching of Afrikaans, the language of the first white settlers, in black schools.

The riot, the biggest in 16 years, occurred on the eve of South African Prime Minister John Vorster's meeting with U.S. Secretary of State Henry Kissinger next week in West Germany.

Their discussion was expected to focus on the inevitability of a black takeover in the neighboring white minority government of Rhodesia and Vorster was expected to say how satisfied blacks are in his country.

The last major incident involving South African blacks, in 1960, also involved protests against a new government apartheid policy — the forcing of blacks to carry identity cards. Protests resulted in the killing of 83 blacks by South African police at Sharpeville.

In this latest protest' marchers sang the black national anthem "Nkosi Sikelele Africa" (God Bless Africa) and marched with clenched fists raised through Soweto, a 35-mile tract with a population of over 700,000 ten miles from Johannesburg.

South African police officials said the students began throwing rocks, overturning vehicles and assaulting people early Wednesday morning (South African time).

Targets of their fury were ambulances, police dogs and whites who ventured into the area of rioting. Police said they first used warning shots and tear gas, then fired directly into the crowd.

Police said at least six persons were killed, including four whites, and more than 70 persons were injured. Some 20 blacks were treated for gunshot wounds.

Ambulance services were suspended when mobs hurled rocks at the vehicles, injuring drivers. Hospital sources said many of the injured had arrived in serious condition because their wounds had been untreated for hours.

Police said they arrested an unspecified number of the rioters in a roundup of the leaders of the demonstration.

South African Police Minister Jimmy Kruger told a nationwide television audience Wednesday the situation was "completely under control," although bands of rioters roamed the streets during the night.

The township, home to thousands of blacks who work in Johannesburg, was sealed off. Helicopters swarmed across the township today watching for new outbreaks of violence.

Schools were closed and whites, coloreds (mixed blood) and Asians were withdrawn from the medical staffs of Baragwanath Hospital, which serves the black population.

THE NEW CORNERSTONE BAPTIST CHURCH
PRESTON & BOND STS.
Will Host
M.W. ST. JOHN
GRAND LODGE AF & AM
SUNDAY, JUNE 20, 1976—3 P.M.

ILL. JAMES McCREE
M.W.G.M.

Ill. JAMES McINNIS, RT. Deputy, G.M.
Ill. GEORGE COLEMAN RT. Grand Senior Warden
Ill. LEE BRANCH RT. Grand Jr. Warden

OTHER OFFICERS

Ill. Willie Mitchell — Ill. Charles Perkins
Ill. James Fairley — Ill. Halford Ray
Ill. Arthur Kirk — Ill. Henry Scott
Ill. Otho Holland — Ill. Franklin Wright
Ill. Henry Harrison — Ill. Acie McClennon

ORDER OF EASTERN STAR

Sis. Esther Rogers, Grand Matron
Ill. James McCree, Grand Patron
Sis. Bessie Bright, Associate Matron
Ill. Acie McClennon, Associate G. Patron

OTHER OFFICERS

Sis. Ruth Kirk — Sis. Betty Simmons
Sis. Cornelia Rhodes — Sis. Frances McClennon
Sis. Dorothy Valentine — Sis. Jeanett Coleman
Sis. Helen Johnson — Sis. Lillian Holland
Sis. Charlie Scott — Ill. Arthur Kirk
Sis. Jane Alexander

REV. J. H. LOGAN, Pastor

ATTENTION

NOTICE — All graduating high school and college seniors. Have your picture on the AFRO's new School Page coming soon. Send a black and white glossy photograph with biographical information and future plans to Clarence Hunter, the AFRO City Desk, 628 N. Eutaw St., Baltimore, Md. 21201. . . .

"By the righteousness of God It is not our wish to lay hand on your kingdoms. Our mission is to seize and possess the hearts of men."

Baha'u'llah

BAHA'I CENTER
SUNDAY, JUNE 20
12 NOON
SERENA MILLS
Speaker:
5301 Gwynn Oak Ave.
Balto., Md. 21207

EBENEZER BAPTIST CHURCH
*"The Church Where Christ Is Above All"*
Guilford Avenue and 23rd Street
SUNDAY, JUNE 20, 1976
ANNUAL MEN'S DAY
*Theme: Working In The Master's Vineyard*

Rev. Clarence Poole

9:30 A.M.—Sunday School
8:00 A.M.—Early Morning Worship—Sermon by Pastor
11:00 A.M.—Worship Service - Sermon by the Pastor
3:00 P.M.—Guest Speaker; Rev. Charles Franklin. Fountain Baptist Church. Men's Day Chorus and Congregation from Fountain will be guests

You are cordially invited to attend these services

Mr. William Daniel, Men's Day Chairman — Mr. James Woods, Program Chairman

Rev. Clarence Poole, Pastor

# What's taking place in school, on campus

By Clarence W. Hunter

The University of Maryland Board of Regents recently announced the appointment of Dr. William P. Hytche as chancellor of the University of Maryland Eastern Shore.

Dr. Hytche who officially assumed his duties June 1 had been acting chancellor since last July. He joined UMES in 1960 as a mathematics instructor.

**POLY GRAD**

Congratulations to Daryl Dennis of the 2300 block W. Cold Spring Lane. Dennis was graduated from Baltimore Polytechnic Institute Tuesday and has received a senatorial appointment to West Point.

He will be going to the Point July 8 for the necessary indoctrination program.

**POINT IN FACT**

Didya know that . . .

. . . John Kafka owners of Polack Johnny's will contribute 1 per cent of his monthly profits from his new store located in the Oldtown Mall to Clifton Park Junior High School. His first contribution was $186.16.

. . . Miss Yvette Fike of Douglass High and Michael Talmadge of Polytech have been appointed to the School Board as the new student commissioners. Miss Fike and Talmadge took their new posts at Thursday night's School Board meeting.

. . . the Title IX Task Force will be submitting its eighth month investigation report on the school system to Dr. Crew soon.

. . . seventy-four students out of 400 applicants will receive scholarship help through the Board of Estimates Fund. Each will get a grant of $125.00.

**HAZELWOOD EXHIBIT**

Leslie Christ, Gilliam Bingham and Erika Scheuer of Hazelwood Elementary school created several exhibits that were on display along with 103 others at the school Monday.

Leslie created a model of an electrical system showing how a plant relays energy to the consumer. Gilliam recreated the solar system and Erkia built the Tree of Life.

**BRISCOE COMMENCEMENTS**

The Joseph C. Briscoe Junior High School graduated 134 students in the ninth grade in a ceremony held Tuesday.

Last Friday Briscoe Senior High School held its first commencement graduating 24 students.

Ernest Long, an attendance monitor at Clifton Park Junior High School recently received a letter from Mayor Schaefer praising his accomplishments at keeping truancy down.

Long's efforts will be rewarded this summer when his choir, made up of former attendance problems, will go on an east coast tour and cut their own album.

**SALUTE TO 200**

Two hundred awards were presented at a special assembly at Rosemont Elementary Wednesday.

The awards were for creativity, dedication, skills and service to the school.

**COURSE OFFERINGS**

Art, ceramics, biology, ecology, accounting, chemistry, economics, reading, mathematics, management science, English, philosophy, logic, swimming, international studies, criminal law, crime and delinquency are just a few of approximately 200 courses being offered this summer at Coppin State College. Call the school for details.

**ADULTS SUMMER SCHOOL**

A large, fully equipped and well staffed summer school for adults will be conducted at the Calvert Adult Educational Center, 200 E. North Ave. beginning Tuesday, and continuing through Aug. 9.

Any adult may enroll during the summer session and will receive one full year of credit for a course successfully completed. The school will be in operation from 8:30 a.m. until 12:30 p.m., five days a week. Call 396-6702 for more details.

**Summer Courses**

Thirty-one credit courses will be offered during Harford Community College's second session this summer.

Courses include biology, business administration, chemistry, economics, English, geography, history, mathematics, photography, physical education, physical sciences, physics, psychology, sociology, and speech, call 879-2820 for details.

**Skills Program Still Open**

High school students, dropouts, and adults interested in improving their vocational skills, may still

(Continued on Page 27)

FRANKLIN UNIFORM CORP.
"The South's Largest Uniform House"
235 PARK AVE.
Corner of Saratoga Street
Men's and Women's White
CHOIR ROBES
(In Stock)
$23.00
(wash & wear)
Our representative will be happy to come to your church to measure your robe orders.
Wide selection of CAPS, STOLES and ROBES in all colors
*In stock or made to your order.*

I cordially invite you and your family to attend the
DEDICATION CEREMONIES
OF
KING MEMORIAL PARK
SUNDAY, JUNE 27th
at 3 P.M.
DR. HAROLD A. CARTER
Master of ceremonies
For Further Information Call
669-7500

OPEN HOUSE OPEN HOUSE
You are cordially invited to inspect the new facilities of the
*CALVIN B. SCRUGGS FUNERAL HOME*
1412 East Preston Street
JUNE 20, 1976
OPEN HOUSE 2-6 P.M.
DEDICATION SERVICES 4 P.M.
Rev. Walter E. Paige
(Faith Baptist Church)
ALL ARE WELCOME
Refreshments

GIGANTIC ANNIVERSARY SALE
SUPER VALUES
Some Groups
10%-50%
OFF
HOLABIRD UNIFORM CO.
2119 E. MONUMENT
732-2848
CHOIR — PULPIT ROBES
MADE TO ORDER

He giveth power to the faint; and to them that have no might he increaseth strength. —
Isaiah 40:29
*Morton & Dyett*
FUNERAL HOMES INC.
1101 LAURENS ST./311 MAIN ST.
728-5070
FUNERAL HOME WEST INC.
4502 LIBERTY HEIGHTS AVE.
466-7200

FOR YOUR LOVED ONES

POLISHED GRANITE
MONUMENTS $95 UP
BEAUTIFUL DESIGNS
EXCELLENT WORKMANSHIP
REASONABLE PRICES
BALTIMORE MONUMENT WKS.
821-27 West Baltimore St.
FREE PARKING

ALETHIA L. McCRIMMON
Licensed Embalmer and Licensed Funeral Directress

ALETHIA L. McCRIMMON MEMORIAL CHAPELS & GARDENS
3207 W. NORTH AVE.
Phone: 624-3477 & 624-3478
63 Services Rendered For Each
ALETHIA L. McCRIMMON FUNERAL
Parking Facilities
Memorial Record for Family and Friends

Expedient Service 24 Hours
POWELL FUNERAL HOME
CHARLES H. POWELL
FUNERAL DIRECTOR AND EMBALMER
Successor to Clarence and Katie Williams
Est. Since 1920
319-21-23 N. SCHROEDER ST.
BALTIMORE, MD. 21223
Day or Night 728-8778

LOCKS FUNERAL HOME
"5 Generations of Dignified and Sympathetic Service"
4 MODERN CHAPELS
1902-04-06 N. CENTRAL AVE. MU. 5-755
Joseph G. Locks, Jr. — Mae C. Locks
Joseph G. Locks III

*Prompt, Efficient, Considerate Service*
*VERNON R. BAILEY*
Successor to
George G. Kelson Funeral Home
1346-48-50 N. Calhoun St.
669-7585 523-1520