Convention Calendar

JUNE 10-12 — NATIONAL PAN-HELLENIC COUNCIL, Dallas, Texas, Mrs. Alice M. Swain, National President
JUNE 9-12 — NATIONAL NEWSPAPER PUBLISHERS ASSOCIATION — BLACK PRESS OF AMERICA, Philadelphia, Pa., Dr. Carlton B. Goodlett, National President
JUNE 16 — GENERAL CONFERENCE OF THE AFRICAN METHODIST EPISCOPAL CHURCH (A.M.E.), Atlanta, Ga., Miss Mary E. Frizzell, National President
JUNE 18-20 — THE MOLES INC., New York, N.Y., Ms. Vergial Webb, National President
JUNE 21-25 — NATIONAL SUNDAY SCHOOL AND BAPTIST TRAINING UNION CONGRESS, San Francisco, Calif., Dr. Edward A. Freeman, National President
JUNE 24-27 — CONTINENTAL SOCIETIES, INC., Columbus, Ohio, Mrs. Mabs Kemp, National President
JUNE 24-30 — 14th Joint Session ROYAL ARCH MASONS AND HEROINES OF JERICHO, Baltimore, Md., Maryland Jurisdiction P.H.A. Host
JUNE 28-JULY 2 — NATIONAL ASSOCIATION FOR THE ADVANCEMENT OF COLORED PEOPLE, Memphis, Tenn., Roy Wilkins, Executive Director
JULY 4-11 — NATIONAL ASSOCIATION OF FASHION AND ACCESSORY DESIGNERS, INC., Philadelphia, Pa., Miss Catherine L. Blackwell, National President
JULY 7-11 — LAMBDA KAPPA MU SORORITY, Philadelphia, Pa., Dr. Lorraine Boykin, National President
JULY 10 — NATIONAL COUNCIL OF NEGRO WOMEN, INC., BICENTENNIAL CELEBRATION, Washington, D.C., Miss Dorothy I. Height, National President
JULY 11-13 — "THE BIG SHOW" BY BEAUTY TRADE, Philadelphia, Pa., Mrs. Bernice Calvin, Executive Director
JULY 12-14 — NATIONAL HOUSEWIVES LEAGUE OF AMERICA, INC., Detroit, Michigan, Mrs. Gertrude J. Rogers, Head
JULY 12-17 — CHI ETA PHI SORORITY, INC., Hampton, Va., Mrs. Verdelle B. Bellamy, National President
JULY 12-18 — BIBLE WAY CHURCH OF OUR LORD JESUS CHRIST WORLD WIDE, INC., Baltimore, Md., Bishop Smallwood E. Williams, President
JULY 13-17 — THE LINKS, INC., Seattle, Washington, Mrs. Pauline A. Ellison, National President
JULY 18-21 — NATIONAL INSURANCE ASSOCIATION, New Orleans, La., Edward D. Davis, National President
JULY 18-22 — ALPHA KAPPA ALPHA SORORITY, INC., New York, N.Y., Mrs. Bernice Sumlin, National President
JULY 18-25 — NATIONAL ASSOCIATION OF NEGRO BUSINESS AND PROFESSIONAL WOMEN'S CLUBS, INC., Atlanta, Ga., Mrs. Robin Owens, National President
JULY 19-23 — NATIONAL BAPTIST DEACONS CONVENTION OF AMERICA, INC., AND ITS AUXILIARIES, East Orange, N.J. Grover O. Chiles, National President
JULY 21-24 — PEOPLE UNITED TO SAVE HUMANITY, Washington, D.C. Reverend Jesse Jackson, Founder and President
JULY 22-25 — NATIONAL SQUAWS, INC., Cleveland, Ohio, Mrs. Bettye M. McLaurin, National President
JULY 23-31 — "MISS U.S. TALENTED TEEN INTERNATIONAL PAGEANT," Virgin Islands, Mr. and Mrs. Hal Jackson, Program Coordinators
JULY 24-30 — GAMMA PHI DELTA SORORITY, INC., Detroit, Mich., Dr. Luthesmae Adams, National President
JULY 25-29 — FRONTIERS INTERNATIONAL INC., Washington, D.C., Dr. Malcolm Williams, President
JULY 25-30 — ZETA PHI BETA SORORITY, INC., Atlanta, Ga., Ms. Janice Kissner, President
AUGUST 1-4 — NATIONAL URBAN LEAGUE, INC., Boston, Mass., Vernon E. Jordan Jr., Executive President
AUGUST 1-5 — LADIES AUXILIARY OF THE NATIONAL DENTAL

(Continued on Page 4)

Contents

2
Convention Calendar
Quick Quotes
4
Personnal Touches
6
Midshipman Scuttles Tradition
8
The Destiny of 500
9
Women In The Mass Media
11
Mind Matters
12
Summer Outdoor Barbecue

Quick Quotes

"Just as surely as a good cause makes a stout heart, a weak cause will make a faint one."

"One of the biggest myths in show business is the notion that a performer has to have talent in order to become a big TV star, all it takes is exposure and a monkey named J. Fred Muggs proved this a long time ago."

"Great leaders are always men of great vision, and any man who limits his course of action by historic precedent is a man without vision."

"The ethnic purity remark made by one of the Presidential candidates only goes to prove that even a secret racist won't hesitate to openly declare his bigotry if he thinks it might get him elected to the White House."

"The surest way to stay ahead of the other fellow is by doing tomorrow's work today."

"The United States backing of the racist white regimes in Rhodesia and South Africa is not a case of America backing the wrong side, it is simply a case of birds of a feather always flocking together."

David M. Warren

Cover

The cover color photo of Mary Richardson Brown is by George W. Martin of Flushing, New York. See DAWN story on "Media Women" on Page 9.

DAWN MAGAZINE

A New Day For Black Americans

VOL. 4
NO. 5

Published by
The AFRO-AMERICAN COMPANY, INC.

JOHN H. MURPHY III
Chairman of the Board
JOHN J. OLIVER
President
RAYMOND BOONE
V.P. Editorial Development
ART CARTER –Editor
1800 11th Street, N.W.
Washington, D.C. 20001
KENNETH O. WILSON–V.P. Advertising
628 N. Eutaw St. Balto., Md. 21201
(301) 728–8200
BONNIE BUTLER
Assistant to the V.P. Adv.
PERCELL JOHNSON
New York Resident Agent
295 Madison Ave. Suite 623
N.Y. — 10017 212-679-5152
FREDERICK HOWARD
V.P. Production
628 N. Eutaw St. Baltimore, Md. 21201
(301) 728–8200

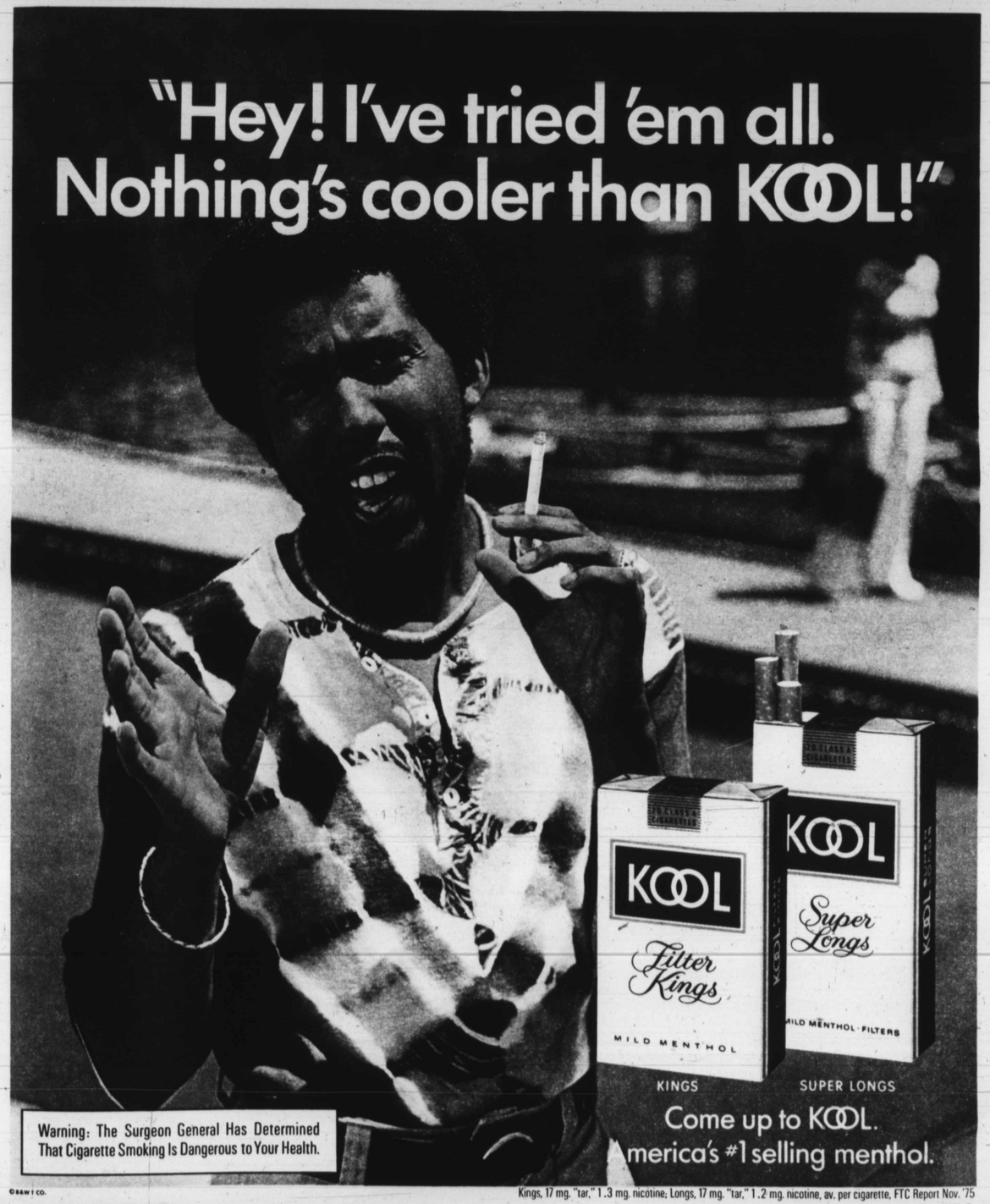

©BAW I CO.

Kings, 17 mg. "tar," 1.3 mg. nicotine; Longs, 17 mg. "tar," 1.2 mg. nicotine, av. per cigarette, FTC Report Nov. '75