Join AFRO's 42nd Annual Clean Block Campaign

Blocks on the Move

By Arnetta Lottier

Last Friday consultants who will work with Clean Blockers met in the executive offices of the AFRO to work out plans for the summer months.

The first city-wide meeting will be held June 25 at 11 a.m. at McCulloh Homes project. The campaign will close with final inspection Sunday, Aug. 15 with awarding of cash prizes and closing ceremonies on Aug. 22.

Present were Lt. Bernard Williams and Lt. Martin Duffy, Fire Department; L. Clements Nixon and Mrs. Betty Merryman, Bureau of Recreation; Ms. Juanita C. Harris, Housing Authority;

Also, Martin Klimin, Adopt-A-Lot; R. Scriber, Claude Patterson, Charles Anderson, Health Department; James Smith, Mrs. Marguerite Campbell, Mayor's Office; Leonard B. Folio, Sanitation; George L. Parrish, Bureau of Consumer Services; Ophelia D. Moseley, Department of Housing; Theodore Peters, Super Pride Markets; Terry Edwards, Carling-National; Officer Wendell Reid, Sgt. William Burke, Baltimore City Police.

Also, Martin Klimin, Adopt-A-Lot; R. Scriber, Claude Patterson, Charles Anderson, Health Department; James Smith, Mrs. Marguerite Campbell, Mayor's Office; Leonard B. Folio, Sanitation; George L. Parrish, Bureau of Consumer Services; Ophelia D. Moseley, Department of Housing; Theodore Peters, Super Pride Markets; Terry Edwards, Carling-National; Officer Wendell Reid, Sgt. William Burke, Baltimore City Police.

Clean Block Captains Meet

Veteran AFRO Clean Block captains met at the AFRO Clean Block office last Monday to discuss plans for the 1976 Bicentennial Campaign. At this meeting 29 blocks registered.

Those in attendance and registering blocks were: Mrs. Mary Sue Johnson, 400 E. 21st St.; Mrs. Cora M. Smith, 400 E. Oliver St.; Mrs. Velma Moore, 600 W. Lafayette Ave.; Rev. James Caldwell, 1500, 1600, 1700, 1800 N. Bentalou St., Smallwood St., Ruxton Ave., and Moreland Ave.; Mrs. Eva Burgess, 1900 Mosher St.; Ms. Khadeeja Fatou Mata, 900 N. Gilmore St.;

Also, Ms. Tammy Robinson, 700 E. 21st St.; Mrs. Esther Middleton, 500 W. Lafayette Ave.; Mrs. Elizabeth Farmer, 1800 Montford Ave.; Ms. Doris Wheeler, 700 E. 21st St.; Ms. Pattie Boyd, 1700 N. Holbrook St.; Miss Gladys West, 221 N. Fremont Ave. and Mrs. Minnie Williams, 2400 Lakeview Ave.

Bentalou-Smallwood Ruxton-Moreland

Rev. James Caldwell reports the members of the Concerned Neighbors Club have climbed on the AFRO Clean Block band wagon early and are planning some interesting activities for the summer months ahead.

Because their 15 block area is to be cleaned five days a week during the Clean Block Campaign, Rev. Caldwell says they have elected two Captains, Bonita Bowman and Charlene Polston; two Co-captians; Linda Blackwell and Sonja Cheatham.

President of the club is Clinton Winder and Secretary, Ms. Desiree Wilson. The adult advisors are the Rev. Mr. Caldwell and Mrs. Laura Johnson.

There are 30 youths enrolled in their Clean Block Campaign for this year. Combined with the enthusiastic support of the residents living in their neighborhood, they plan to make this area one of scenic beauty this year.

How to love animals safely

With summer and hot weather coming on it is necessary for youngsters to know how to love their animals safely.

Pets are great for children. They are true friends when other friends fail. Unfortunately, animals can also create neighborhood tension when they bark, bite, kick over trash and garbage cans and foul up sidewalks. They also carry disease.

Your children are safest if they pat only animals they know. There are lots of wild dogs running around the city. Keep your children away from them. If you own a cat or dog, be sure he gets his shots. Have him checked periodically for worms.

If an animal scratches or bites, wash the area with soap immediately. Then call the doctor. Rabies and "Cat Scratch Fever" are just two of the harmful, even fatal, diseases you can get.

In the summer time, animals can bring ticks in the house. Ticks carry Rocky Mountain Spotted Fever. Inspect your animal regularly for ticks. If your dog has them, call the Constant Care Community Health Center, 523-6900 (ext. 30) for advice.

Ringworm is transmitted by cats. This is an excellent reason for leaving stray cats alone. Ringworm is a fungus infection, a ring pattern, either on the skin or in the hair, that is very hard to get rid of. It is important to scrub the rings and call your doctor to get medication which you must use faithfully.

Wash hands after petting animals. Keep even the most gentle pets away from babies. Treat your pets with kindness and you'll get kindness in return.

If you ever see a dead animal on the street or pestered by a stray, call the Baltimore City Animal Shelter, 396-0218.

42nd ANNUAL AFRO CLEAN BLOCK CAMPAIGN APPLICATION BLANK

I WOULD LIKE TO BE CAPTAIN OF MY BLOCK AND PLEDGE TO HELP KEEP OUR BLOCK CLEAN AND BEAUTIFUL.

Name ..... Age .....

Address ..... Phone .....

Zip Code .....

TALENTS AND HOBBIES

.....

.....

Mail To The
AFRO-AMERICAN NEWSPAPERS
624 N. EUTAW STREET
BALTIMORE, MARYLAND 21201

Girl Scout conferences

The Girl Scouts of Central Maryland held a week end conference on "A New Sounding on Blackness" last month at Quality Inn in Towson.

The purpose of the conference was to give adult Girl scouts an opportunity to work together toward making Girl Scouting a reality for more Black girls.

The objectives were to focus attention on critical issues involving Black girls and adults in Girl Scouting; Finding new approaches to assure relevant Girl Scout experiences for Black girls in Central Maryland; Making recommendations for action so Girl Scouting becomes a reality for more Black girls in central Maryland.

The conference was coordinated under the leadership of Dr. Andrew Griffin of Washington, D.C., a psychologist at Harvard University.

Issues discussed, were: Reasons why memberships of Black girls is so small in the Girl scouts; Some of the unique ideas and experiences Black girls and adults bring to Girl Scouting; and the types of skills adults need to effectively recruit, train and educate Black girls and adults in Girl Scouting.

Mrs. Blanche Watters, representing Harford County, has been in the Girl Scouts for 52 years. Many thanks to her for keeping us aware of what's happening with Black Girl Scouts.

AFRO Clean Block Needs You!

Thousands of youngsters willingly volunteer to clean-up their block in the AFRO-AMERICAN's annual Clean Block Campaign.

This much needed drive helps rid our surroundings of unsightly litter and filth... Each year it is necessary to establish a Clean Block Prize fund to buy paint, flowers and window boxes for needy blocks and reward the youngsters at the close of the campaign.

Can we count on you to play an important part again this year? All contributions will be acknowledged in the AFRO on the Clean Block page. Make all checks payable to AFRO Charities; it's tax deductible.

Sincerely yours,
Mrs. Ida Peters.
Clean Block Director

Yes! We Will Help!

Name .....

Address .....

Telephone .....

All groups making contributions of $100 or more will have a picture made at a Clean Block Meeting.

Call 728-8200

Make checks payable to AFRO Charities
Mail AFRO Clean Block
628 N. Eutaw Street
Baltimore, Md. 21201

Cherry Hill Clean Block kick-off

By Ida Peters

Today, Friday, marks the end of Recreation Week in Cherry Hill culminating in a big Cherry Hill Day Parade being held from 1 p.m. to 3 p.m.

For four years the residents have joined together in a parade with floats, bands, marching units and dignitaries. The theme has always been "Cherry Hill—A Proud Baltimore Community".

This year something new has been added, a beautification kick-off with an AFRO Clean Block program sponsored by People United In Service to Cherry Hill. The theme is "Changing Image of a Neighborhood".

The campaign started on April 24 and a sample neighborhood was selected with 40 families as a demonstration. Mrs. Wilhelmina Johnson, 2890 blk. Denham Circle is captain and Miss Thomasine Cole, co-captain.

Today, Friday, the AFRO will be taking pictures of this block at special ceremonies in order to encourage other blocks to register and work in the AFRO's summer program.

The Cherry Hill Homes management is being asked to provide tools and equipment needed.

Columbia Clean Block

Exciting things are happening in the new city of Columbia, Md. Mrs. Barbara Reed in the Village of Wilde Lake is head of the On Site Committee planning an AFRO Clean Block Program.

They are organizing the children to have a Clean Row program. A variety supper will be held on Thursday, May 20. They will also sell desserts and soda to finance a trip for the youngsters in August.

Hopefully, the youngsters will vie for AFRO Clean Block flags and honor certificates in a special ceremony in Columbia or at the regular Clean Block awards ceremony.

You Too Join

To register your block in the AFRO's 42nd Annual Clean Block campaign, fill out the coupon on this page and mail to AFRO Clean Block Office, 628 N. Eutaw St.

We have all kinds of goodies planned including movie parties and trips to Oriole games for those blocks showing the most improvement.

AFRO Clean Blockers may win $500 worth of food from Super-Pride Stores as well as free flags, paint and flowers. First, you must register and get your captain's sticker to be eligible for discounts.

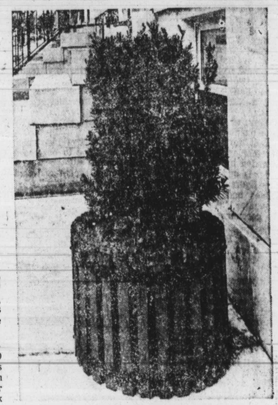

This inexpensive planter can be filled with Petunias and Marigolds. Watch for sale at all Super Pride Stores next week. When you register in AFRO Clean Block you can purchase seeds at Super Pride for 15 cents per pack.

This abandoned building gutted by fire, former site of the Regal Laundry, is an eyesore to Clean Blockers as well as high grass along the Pennsylvania Railroad tracks.

Mail Bag

Residents of the 400 blk E. 21st St. and the 1700 blk. Holbrook want to know where to call for help about the dead trees.

Residents of the 3400 blk. Hilton Rd. are concerned about trees knocked down by speeding motorists. It's a shame to lose these beautiful trees. Where do you call to have the trees removed and how do you get them replaced?

For information about trees, call Park Forestry, 396-6186. They will pick up fallen trees and dig up dead trees. They informed us, however, there will not be any trees available for planting until 1978.

Clean Blockers in East Baltimore want to know where they can borrow brooms to clean their blocks. Brooms are expensive and many people can't afford to buy them.

You can borrow brooms from Urban Services at 1517 N. Gay St. but they must be returned the same day.

Residents in the 600 blk. W. Lafayette Ave. want to know where to call to get the 1400 blk. Pennsylvania Ave cleaned and grass planted. Last year the city tore down the houses but did not clear all of the bricks from the area. Three children have already been hurt playing there.

This comes under Housing and Community Development. Call Charles Frick, 396-3313 for help.

How to get trash cans

All blocks registering in the AFRO's 1976 Clean Block Campaign will receive trash baskets for their block from Department of Sanitation: Call 728-8200 for more details.

Captains Meet June 1-3:30 p.m.

The next meeting of AFRO Clean Block Captains will be held in the AFRO Clean Block Office, 628 N. Eutaw St. at 3:30 p.m.

New AFRO Clean Blocks

700 E. 21st. St. — Captain, Tammari Robinson; Co-captain, Bennie Wheeler; Advisor, Ms. Doris Wheeler.

Worker — David Wheeler, Trina Wheeler, Veronica Wheeler, Darlene Ballard, Denise Ballard, Lilet Ballard, Tonya Marshall, Anthony Marshall, Harold Marshall, William Sullivan III, William Bentlegbey.

Carolyn Bentlegbey, Leonard Bentlegbey, Darryl Bentlegbey, Lisa Werrell, Troy Miles, Leanor Bradford, Joseph Bradford, Mrs. Marie Fowler, Kevin Fowler, Valerie Fowler, Mr. and Mrs. Haskins, Mrs. Vernice Marshall, Randall Carter, Mrs. Wilkins, Rosalind Conway, Constance Wheeler, Carlton Basketville, Mr. and Mrs. Small, Hilton Carver.

1700 N. Bentalou St. — Captain, Charlene Polston; Co-captain, Linda Blackwell; Advisor, Rev. James Caldwell.

Workers — Charlene Polston, Robin Latimer, Michael Latimer, Michael Harris, Edward Polston, Kevin Richardson, Marvin Clark, Craig Edwards, Karl Jackson, Pamela Mitchell, Cleve Bowman, James Polston, Iris Clark, Rodney Clark, Hixie Pilgrim, Kimberly Hunter.

1800 N. Bentalou St. — Captain; Bonita Bowman; Co-captain, Sonja Cheatham; Advisor; Rev. James Caldwell.

Workers — Edward Cheatham, Sonja Cheatham, Michael Tucker, Mark Clarke, Clinton Winder, Desiree Wilson, Keith Hilliard, Kevin Clarke, Linda Blackwell, Lorenza Snipes, Robin Brideforth, Marc Brideforth, Keith Briscoe, William Johnson, John Hawkins.

Trash problems? Where to call for help

Northwestern — 2840 Sisson Street — Wesley Thomas, 396-6970

Eastern — 6709 Pulaski Highway — Joel Becker, 396-8183

Western — 701 Reedbird Avenue — Franklin Salisbury, 396-3367

Northeastern — 6709 Pulaski Highway — Charles A. Ferguson, 396-8181; Percy Wallington, acting in place of Mr. Ferguson (sick)

Central — 1125 Granby Street — Lucien Votta, 396-8215

How to get trash cans

All blocks registering in the AFRO's 1976 Clean Block Campaign will receive trash baskets for their block from Department of Sanitation: Call 728-8200 for more details.

Captains Meet June 1-3:30 p.m.

The next meeting of AFRO Clean Block Captains will be held in the AFRO Clean Block Office, 628 N. Eutaw St. at 3:30 p.m.

Rules

PURPOSE

The purpose of this campaign is to get all residents in your block to keep a clean note this summer and beautify the block.

A clean block is one in which steps and sidewalks are washed once a day and the street kept free from trash.

Wood work is kept free from fingerprints and vestibules are scrubbed.

Windows are kept clean and curtains hung evenly.

Garbage and trash cans are removed as soon as emptied.

Window boxes have flowers in them as well as on the porch.

No. one sits at the front window or on the front steps, unless his clothing be neat and clean.

Loud talking or any other disturbance which annoys others is not permitted.

A beautiful block must have flowers in it, and must be clean, both back and front.

WINDOW SIGNS

One hundred per cent cooperation of the block residents will be attested by the window signs as well as by the improved appearance of the block itself.

EXPLANATION

A block is a row of houses between two cross streets. For the purpose of this campaign, a block includes the houses on both sides of the street.

There must be three or more houses before there is a block.

JUDGES

Judges appointed by the director, will choose the best block on these counts. (1) Appearance of block at time of inspection. (2) Improvement of block over what it was when contest began (3) The beauty of the flowers.

Judges may make as many inspections as they see fit in case of delay, dispute or contest, the director's decision will be final in all cases.

PRIZES

Special certificates of merit will be given to all persons recommended by the captain.

There will be a cash prize and other gifts.

In many blocks a party is given for all those who worked.

BLOCK ORGANIZATION

1. The captain must try to get all persons in the block to sign up and send their names to the AFRO-AMERICAN.

2. He of she must call a meeting of all adults and children and elect a president who will act as advisor.

3. Have a secretary, who will write down what is done at each meeting and send reports to the AFRO-AMERICAN.

4. Elect a block inspector, who will see that no trash accumulates anywhere in the block.

5. Elect a marshal, who will call out the clean-up brigade at a definite time each day, so that by all working together at the same time, the block will soon improve in appearance.

6. Do not whitewash trees and curb only the back yards and fences may be whitewashed.

VICTORY REPORT MUST BE MADE

All captains in the AFRO's Clean Block Campaign are urged to fill in The Victory Report return it to the AFRO-AMERICAN Newspapers.

FRIDAY MORNING MEETINGS

1. The captain must attend the Friday morning meetings. He or she must sign the' attendance sheet upon entry.

2. It is suggested that at least three from the block attend weekly meetings.

ADVERTISEMENT

TUESDAY, MAY 18, 1976 7 A.M. to 8 P.M.

ELECTION NOTICE

CANDIDATES AND POLLING PLACES

BALTIMORE CITY PRESIDENTIAL PREFERENCE PRIMARY ELECTION

TUESDAY, MAY 18, 1976 7 A.M. to 8 P.M.

PRESIDENTIAL PREFERENCE PRIMARY ELECTION MAY 18, 1976

OFFICE OF THE BOARD OF SUPERVISORS OF ELECTIONS

PEOPLE'S COURT BUILDING

Baltimore, May 13, 1976.

NOTICE IS HEREBY GIVEN to all the legal voters of BALTIMORE CITY who are registered as Democrats, that a PRESIDENTIAL PREFERENCE PRIMARY ELECTION will be held in said City on the THIRD TUESDAY IN MAY, 1976 (being the EIGHTEENTH DAY OF THE MONTH, MAY 18, 1976), FOR NOMINATIONS BY EACH OF THE ABOVE POLITICAL PARTIES FOR A NOMINEE FOR PRESIDENT OF THE UNITED STATES. FOR ONE UNITED STATES SENATOR FROM THE STATE OF MARYLAND, FOR MEMBERS OF THE NINETY-FIFTH CONGRESS OF THE UNITED STATES FROM THE SEVENTH CONGRESSIONAL DISTRICT, FOR JUDGES OF THE SUPREME BENCH OF BALTIMORE CITY, FOR FIVE (5) DELEGATES TO THE DEMOCRATIC NATIONAL CONVENTION FROM THE SECOND AND THIRD CONGRESSIONAL DISTRICTS, SIX (6) DELEGATES TO THE DEMOCRATIC NATIONAL CONVENTION FROM THE SEVENTH CONGRESSIONAL DISTRICT AND THREE (3) DELEGATES TO THE REPUBLICAN NATIONAL CONVENTION FROM EACH OF THE THREE (3) CONGRESSIONAL DISTRICTS OF BALTIMORE CITY

AMEND ABOVE

LIST OF DEMOCRATIC CANDIDATES AND LEVER NUMBERS

PREFERENCE FOR PRESIDENT

(VOTE FOR ONE)

FOR DEMOCRATIC NOMINATION FOR PRESIDENT OF THE UNITED STATES: Jimmy Carter (1B), Fred R. Harris (1C), Henry M. Jackson (1D), John McCormack (2A), Morris K. Udall (2B), Georgia C. Wallace (2C)

UNITED STATES SENATOR

(VOTE FOR ONE)

FOR DEMOCRATIC NOMINATION FOR UNITED STATES SENATOR FROM THE STATE OF MARYLAND—William A. Albaugh (3A), Roy L. Chambers (3B), Monroe Cornish (3C), Walter G. Finch (3D), Howard Jarvis (4A), Paul S. Sarbanes (4B), Charles Shaw (4C), Joseph D. Tydings (4D).

MEMBERS OF THE NINETY-FIFTH CONGRESS

(VOTE FOR ONE)

FOR DEMOCRATIC NOMINATION IN THE THIRD CONGRESSIONAL DISTRICT—Norris Bishop (5A), R. Charles Avara (5B), John Carroll Byrnes (5C), Joseph Curran, Jr. (5D), Gerard A. Gross (6A), Barnard J. Mikulski (6B), John A. Pica, Jr. (6C), J. Robert Rutkowski, Sr. (6D), Dennis F. Rasmussen (6E), Barbara Mikulski (6F), John A. Cochran, III (7A), Samuel Ames Smith (7B), Jacqueline Vincent (7C).

JUDGES OF THE SUPREME BENCH

(VOTE FOR FOUR)

FOR DEMOCRATIC NOMINATION FOR JUDGES OF THE SUPREME BENCH—Harry A. Cole (7D), William T. S. Bricker (8B), Martin R. Green (8C), John R. Hargrove (8D), Leonard J. Kerpelman (8A), Robert J. Sullivan (8E), Francis J. Ryan (8F), Valie (10C)

DELEGATES TO THE DEMOCRATIC NATIONAL CONVENTION

(VOTE FOR FIVE)

FOR ELECTION AS DELEGATES TO THE DEMOCRATIC NATIONAL CONVENTION FROM THE SECOND CONGRESSIONAL DISTRICT—Robert R. Aguiar Jr. (9A), Alvin (9B), Jean (9B), Gordon (9C), Mrs. Mary Angered (9C), Dorothy Bell (9D), Mrs. Mary J. D. Bond (10A), A. Gordon Boone, Jr. (10B), Gordon Bowler (10C), Jesse Samuel Bradford (10D), Paul L. Brodie (10E), Anthony Brodie (20A), Anne C. Cadigan (20B), Mrs. Anne Cadigan (20C), Gordon E. Cleaborn (20D), Donna H. Curtis (20E), Mrs. Donna H. Curtis (21A), Louis B. Davis (21B) C. Chipper Dobaskin (21C), Jerome L. Duff (21D), Edmund C. Dutterworth (21E), Sylvia B. Fraenz (22A), Frederick Galeone (22B), Michael A. Galeone (22C), Lorenzo Gaston (22D), Jack T. Goldstein (22E), Elizabeth C. Gray (23A), Sara Green (23B), Mrs. Sara Greenman (23C), Jerry Guthrie (23D), Arthur E. Guterman (23E), Jean Hanks (24A), Thomas J. Hastings (24B), Mrs. Eric Hastings (24C), Harry J. Hoffmaster (24D), Louis N. Hurwitz (24E), Louis N. Hurwitz (25A), Donald F. Hutchinson (25B), Francis N. Iglehart (25C), Irene Jaffe (25D), Ellen Thomas Jacobs (25E), Patricia D. Jones (26A), Sar J. Kaufman (26B), Anne S. Kennedy (26C), Mark J. Lanzer (26D), Larry B. Lashen (26E), Jack J. Lesser (27A), Virginia M. Limmer (27B), Michael L. Lindner (27C), Ira Ann Marie Linton (27D), Shirley May Little (27E), Clarence D. Long (28A), Jeffrey William Long (28B), Sharon A. McMahon (28C), Eric M. Marcus (28D), Jeffry B. Martin (28E), Mary S. Mason (29A), Stephen Mazur (29B), Maurice Mazur (29C), Sandra Sagal Mazur (29D), Jerome Metzger (29E), Irving Plasky (30B), Mrs. Irving Plasky (30C), Gary F. Heaton (30D), Richard T. Rombro (30E), Mark A. Neff (31A), Joseph S. Sherman (31B), David Simon (31C), Stephen H. Sachs (31D), Barbara Sakolow (32A), Fran Sugarman (32B), Jon Albo Tignanelli (32C), Carl R. Tuzin (33A), Sheila Tuzin (33B), Joseph G. Whatmough (33C), Samuel E. Wilson (33D).

FOR ELECTION AS DELEGATES TO THE DEMOCRATIC NATIONAL CONVENTION FROM THE THIRD CONGRESSIONAL DISTRICT—Thomas H. Adcock (27A), Raymond J. Allen (27B), Mark Anthony (27C), John J. Appel, Jr. (27D), George L. Arrington (27E), Harriet G. Bachman (28A), Thomas M. Bradley (28B), Joseph N. Bouza (28C), Anthony Joseph Burns (28D), Bernard Scott Carney (28E), Eileen Cassidy (29A), Gerald Curran (29B), Constance Dubrowski (29C), Maureen E. Dais (29D), Robert Jan Eisner (29E), Patricia A. Finch (30A), Gilbert Gaither (30B), Mrs. Gilbert Gaither (30C), Carole Gilmore (30D), Gilbert (30E), Francis J. Gorman (31A), Dorothy E. Hill (31B), Hodges (31C), Dorothy E. Hill (31D), Theodore Holland (32B), William Hughes (32C), Harriet Hurtado (32D), Robert C. Johnson (32E), Oscar C. Jones (33A), Joseph M. Kalish (33B), Marion R. Kirk (34C), Joseph Kline (34D), Robert J. McCurdy (34E), Carolyn M. McCoy (35A), Eugenia McGowan (35B), Raymond F. Maher (35C), Leonard F. Mahoney (35D), Allegra Mattes (36B), Charles A. Muth (36A), Thomas Newman (36C), Mildred Osborne (36D), Joseph A. Parrow (36D), Roland Parrott (36E), Paige Rose (34A), G. Harold Rice (37C), Anthony Salvatore (37D), John L. Sasscer (31D), John S. Schaffer (32A), Daniel P. Shannon Sr. (32B), Joseph J. Staszak (32C), Gregory S. Stock (32D), Blaine Taylor (32E).

(VOTE FOR SIX)

FOR ELECTION AS DELEGATES TO THE DEMOCRATIC NATIONAL CONVENTION FROM THE SEVENTH CONGRESSIONAL DISTRICT—Norman Alston (16A), Earl C. Banks (16B), Clarence Blount (16C), Troy Bradley (16D), Colin R. Campbell, Jr. (16E), Thomas Chase (17A), Raymond H. Clarke (17B) Paul J. Cockrell (17C), Charmaine L. Curtis (17D), Clarence Davis (17E), Walter S. Dean Jr (18A), Isaiah Dixon, Jr. (18B), Robert L. Douglass (18C), L. Antoni Fernandes (18D), Roger Lee Fernandez (18E), Francis C. Pillmore (19A), Rissette Rosenthal (19B), Mrs. Joseph O. Gordon (19C), Ramona Greene (19D), Mary A. Green (19E), Gordon L. Hollander (20A), Western D. Jay (20B), Thomas Jackson (20C), Joel A. Jacobson (20D), John D. Jeffries (20E), Lorenzo Jones (21A), Charles R. Kelly (21B), Julian L. Lapides (21C), Lloyd N. Levin (21D), Michael Lorenzo (21E), Emily Makanzaka (22A), Clarence H. Mitchell, III (22B), Thomas L. Morgan (22C), Arthur J. Mudge (22D), Bruce Johns Poe (22E), Frederick A. Pasch (23A), John Michael Redding (23B), Dina Rosenkoff (23C), Sebastian Rosenkoff (23D), Mrs. Sebastian Rosenkoff (23E), Carolyn Tyson (24A), Carolyn Tyson (24C), Kenneth L. Webster (25D), Kenneth L. Webster (25E), Verda F Welcome (25D)

AND

By reason of there being no contest for the DEMOCRATIC NOMINATION 222 MEMBERS OF THE NINETY-FIFTH CONGRESSIONAL DISTRICTS OF MARYLAND, FOR the DEMOCRATIC NOMINATION FOR JUDGES OF THE SUPREME BENCH OF BALTIMORE CITY, FOR THE STATE OF MARYLAND AT LARGE (here will be no PRIMARY ELECTION FOR the DEMOCRATIC NOMINATION for these offices in BALTIMORE CITY.

LIST OF REPUBLICAN CANDIDATES AND LEVER NUMBERS

PREFERENCE FOR PRESIDENT

(VOTE FOR ONE)

FOR REPUBLICAN NOMINATION FOR PRESIDENT OF THE UNITED STATES: Gerald R Ford (1G) Ronald Reagan (1H)

MEMBERS OF THE NINETY-FIFTH CONGRESS

(VOTE FOR ONE)

FOR REPUBLICAN NOMINATION IN THE THIRD CONGRESSIONAL DISTRICT — Walter S. Keston, Sr. (5G), John Lo Kostas (5H), John M Seney (6G)

FOR REPUBLICAN NOMINATION IN THE THIRD CONGRESSIONAL DISTRICT—Richard Sauer (5G), Jeffrey W. Boyd (5H) Samuel Culotta (6G)

JUDGES OF THE SUPREME BENCH

(VOTE FOR FOUR)

FOR REPUBLICAN NOMINATION FOR JUDGES OF THE SUPREME BENCH—Robert F. Frost (6H), Martin William T S Bricker (6H), Martin R. Green (10H), Leonard J Kerpelman (7H), Leonard J Kerpelman (7H), John Lo Kostas (8H), Francis J. Valie (12G)

DELEGATES TO THE REPUBLICAN NATIONAL CONVENTION

(VOTE FOR THREE)

FOR ELECTION AS DELEGATES TO THE REPUBLICAN NATIONAL CONVENTION FROM THE SECOND CONGRESSIONAL DISTRICT—James Pierpont (11H), Thomas B Brewer (14G), Richard L. Ayres (14H), Mrs. Richard L. Ayres (15G), Helen W. Holden (15H), Mrs. Helen W. Holden (16H), David Carl Meeks (16H), John E. Mohler (17H), Robert N. Wilkinson (17H).

FOR ELECTION AS DELEGATES TO THE REPUBLICAN NATIONAL CONVENTION FROM THE THIRD CONGRESSIONAL DISTRICT—Mrs. Andrew Andrews (13H), Michael E Baker (14H), Mrs. Michael E. Baker (14H), Brandon (15G), Raymond S. Clark (15H), Mrs. Raymond S. Clark (16G), DeKorver (16H), Eleanor B. DeMarco (17G) Anthony J. DeMarco (17H), Samuel Hopkins (18G), Harriet Jean Hopkins (18H), Robert Jones (19G), Robert Jones (19H), Frederick Harris (20G), Frederick Harris (20H), Rose Z. Pierpont (21H).

FOR ELECTION AS DELEGATES TO THE REPUBLICAN NATIONAL CONVENTION FROM THE SEVENTH CONGRESSIONAL DISTRICT—Mrs. Jean Bright (30G), Clement M. Chandler (23H), Donald E. Farmer (24H), Mrs. Donald E. Farmer (25H), Archie M Jones (25G) Peter Parker (25H)

AND

By reason of there being no contest for the REPUBLICAN NOMINATION 222 MEMBERS OF THE NINETY-FIFTH CONGRESSIONAL DISTRICTS OF MARYLAND, FOR the DEMOCRATIC NOMINATION FOR JUDGES OF THE SUPREME BENCH OF BALTIMORE CITY, THE NINETY FIFTH CONGRESSIONAL DISTRICT, or for the REPUBLICAN NOMINATION FOR JUDGES OF THE COURT OF APPEALS, OF THE STATE OF MARYLAND AT LARGE (here will be no PRIMARY ELECTION FOR the REPUBLICAN NOMINATION for these offices in BALTIMORE CITY.

The Board of Supervisors of Elections of Baltimore City, in compliance with the provisions of Section 2-1(b) of Article 33 of the Annotated Code of Maryland hereby gives notice that the polling places of all of the 300 Precincts contained within the confines of the 33 Wards of Baltimore City will be open for voting on Tuesday, the Third Tuesday in May 1976 (being the 18th day of the month of May, 1976) for the purpose of holding the aforementioned PRIMARY ELECTION from 7:00 A.M. to 8:00 P.M. at the place in each Precinct in said City designated below. Also in compliance with the provisions of Section 2-1(b) all Precincts where the polling place is vacant in an attempt to secure the Board certifies that a suitable place could not have been found in such Precincts.

THE BOARD OF SUPERVISORS OF ELECTIONS OF BALTIMORE CITY

DAVID J PECKLER, SR. President

PERCY DAVIS Secretary

MARSHALL W JONES, JR. Assistant Secretary

Board of Supervisors of Elections

FRANK J McQUADE Administrator

GENE M RAYNOR Administrator—11

FIRST (1st) WARD

First—Salvation Army Nursery 242 S Patterson Park Ave.
Second—Equitable House No 5 Eastern Ave & Collington Ave.
Third—Engine House No 2 Eastern Ave & Collington Ave.
Fourth—Polish Falcons Hall 610 S Montford Ave
Fifth—Polish Falcons Hall 610 S Montford Ave
Sixth—School No 47 Fleet St & Linwood Ave
Seventh—Engine House No 27, Linwood Ave & O'Donnell St.
Ninth—Engine House No 27, Linwood Ave & O'Donnell St.
Ninth—Library No 4 Gilwood Ave & O'Donnell St.
Tenth—Library No 4 Gilwood Ave & O'Donnell St.
Eleventh—School No 47, Fleet St & Linwood Ave
Twelfth—School No 47, Fleet St & Linwood Ave
Thirteenth—School No 47, Fleet St & Linwood Ave.
Fourteenth—School No 45, Pratt St & Gilwood Ave.
Fifteenth—School No 45, Pratt St & Gilwood Ave.

SECOND (2nd) WARD

First—St Michael's Church Hall 1 S Wolfe St
Second—Ann St Recreation Center, Gough & Ann Sts.
Third—Ann St Recreation Center, Gough & Ann Sts.
Fourth—School No 6 Fleet and Ann Sts.

THIRD (3rd) WARD

First—Engine House No 34 816 S Caroline St
Second—Flag House Courts 110 S Exeter St
Third—School No 2, Stiles St & Central Ave

FOURTH (4th) WARD

First—Twin Towers Apartments 223 N Liberty St
Second—St Jadon Shrine 500 W Saratoga St
Third—School No 19 732 W Lexington St.

FIFTH (5th) WARD

First—School No 120 200 N Central Ave
Second—School No 102 500 N Central Ave

SIXTH (6th) WARD

First—School No 46 Fayette St & Lakewood Ave
Second—Kaufman House No 24 Fayette St & Patterson Park Ave.
Third—Library No 5, 301 N Broadway St.
Fourth—School No 414, 1400 Orleans St
Fifth—School No 27, Fayette & Chapel Sts
Sixth—St Elizabeth's Church Hall Baltimore St & Lakewood Ave
Seventh—Episcopal Church of the Resurrection, Linwood Ave & Fayette St

SEVENTH (7th) WARD

First—Perks Playfield, 3000 E Madison St
Second—School No. 13, Patterson Park Ave & McElderry St.
Third—St. Wenceslaus School 810 N Collington Ave.
Fourth—School No 130, 1731 E Chase St.
Fifth—Texas Services Agency 1800 Ashland Ave
Sixth—Texas Services Agency, 1800 Ashland Ave
Seventh—School No. 13, Patterson Park Ave & McElderry St.
Eighth—St. Paul's Methodist Church, 2300 E Linwood Ave
Ninth—St. Paul's Methodist Church, 2300 E Linwood Ave

EIGHTH (8th) WARD

First—St. Matthews United Church of Christ, 3600 Norman Ave
Second—Shrine of the Little Flower, 2500 Brendan Ave
Third—Mt. Olive Evangelical Lutheran Church, 2627 E Fairmount Ave
Fourth—School No 66, Harford Rd at 25th St.
Fifth—Library No 18, 2001 N Wolfe St
Sixth—Library No 18, 2001 N Wolfe St
Seventh—Library No 18, 2001 N Wolfe St
Eighth—School No 298, North Ave. & Broadway
Ninth—School No. 298, North Ave.
Tenth—School No. 149, Federal St.
Eleventh—School No 149, Federal St.
Twelfth—School No 149, Federal St.
Thirteenth—School No 97, Collington Ave & Hoffman St.
Fourteenth—School No 97, Collington Ave & Hoffman St.
Fifteenth—School No 97, Collington Ave & Hoffman St.
Sixteenth—School No 149, Federal St & Hoffman St
Seventeenth—School No 149, Federal St & Biddle St
Eighteenth—School No 101, Biddle St & Wolfe St
Nineteenth—School No 101, Biddle St
Twentieth—School No 27, Biddle St.
Twenty-first—Trinity A.M. Church, 1200 Gilmore Ave
Twenty-second—School No. 15, Montford Ave & Myrtle St.
Twenty-third—School No 15, Lakewood Ave & Oliver St
Twenty-fourth—School No 15, Lakewood Ave & Oliver St
Twenty-fifth—Trinity A.M. Church, 1200 Gilmore Ave
Twenty-sixth—Trinity A.M. Church, 1200 Gilmore Ave

NINTH (9th) WARD

First—Blessed Sacrament Church 500 E. York St
Second—Temple of Wisdom Church, 500 E. York St
Third—School No 51, 34th & Friday St
Fourth—School No 116, 700 E. 36th St
Fifth—School No 51, 34th & Friday St
Sixth—Engine House No 21, Greenmount Ave at 32nd St
Seventh—School No 52, 2101 Raven Rd & Gorsuch Ave
Eighth—School No 52, 2101 Raven Rd & Gorsuch Ave
Ninth—School No 31, Exeter Hall Ave & Lord Baltimore St
Tenth—School No 7, 2200 Greenmount Ave
Eleventh—School No 7, 2200 Greenmount Ave
Twelfth—Hunt Church of Christ, 249 E. North Ave
Thirteenth—School No 250 Caroline & Oliver Sts.
Fifteenth—School No 250 Caroline & Oliver Sts
Sixteenth—School No 250 Caroline & Oliver Sts
Seventeenth—Hall's Church of Christ, 249 E. North Ave.
Eighteenth—School No 99 Hartford Rd & 25th St.
Nineteenth—Johns Administration Bldg 3020 Keyworth Ave
Twentieth—Johns Administration Bldg 3020 Keyworth Ave
Twenty-first—Johns Administration Bldg 3020 Keyworth Ave
Twenty-second—Hilton Memorial Church 2340 E. Monument St
Twenty-third—Hilton Memorial Church 2340 E. Monument St
Twenty-fourth—Third Lutheran Church 1800 N. Patterson Park Ave
Twenty-fifth—Fairfield Lutheran Church E 2nd St & Hilton Rd
Twenty-sixth—School No 416 25th St & Hilton Rd
Twenty-seventh—School No 115 700 E 36th St
Twenty-eighth—St. Elizabeth's Church 2900 Argonne Drive
Twenty-ninth—School 401 Argonne Dr.
Thirty—School No 116 35th St & Hilton Rd
Thirty-first—School No 54 Harford Rd & 32nd St.

TENTH (10th) WARD

First—School No 26 Edes & Biddle Sts
Second—School No 26 Edes & Bi