MEMORIAL
BAPTIST CHURCH
CAROLINE AND PRESTON STS.

ANNUAL MEN'S DAY
SUNDAY, MARCH 28, 1976

9:30 A.M.—Church School

11:00 A.M.—Morning Worship
Sermon by Rev. E. Jerry Williams, Associate Pastor

1:00 P.M.—Dinner

3:00 P.M.—Guest Speaker — Rev. Eugene McKinley of Joppa, Md.

Bro. Clarence Ferguson, Pres. Men's Day
Bro. Aaron Greene, Pres. of Brotherhood

REVIVAL
Sponsored By The Brotherhood Of Memorial
BEGINNING SUNDAY, APRIL 4th
THROUGH FRIDAY, APRIL 9th
7:30 P.M. each nite
CONDUCTED BY REV. A.C.D. VAUGHN,
Pastor of Grace Memorial Baptist Church

ALL ARE WELCOME

REV. ANGUS A. SMITH, Pastor

Harlem Park Baptist Church celebrates founder's day

Harlem Park Community Baptist Church celebrated its second Founder's Day last Sunday with Dr. Samuel L. Gandy, professor of religion speaking at the 11 a.m. services.

Rev. Raymond Kelly Jr., is founder and pastor of the church. Prior to moving into their new church, the Rev. Mr. Kelly said, "We actually started meeting three years ago in my home and the church was then called People's Community Mission."

MRS. ROSA BUTLER was among the 100 citizens honored last Sunday at Harlem Park Community Baptist Church. Mrs. Butler, a member of New Metropolitan Baptist Church, usually helps serve communion at Harlem Park Church.

The church is now located at 614-18 N. Gilmor St., formerly known at the Harlem Theatre. During the 11 a.m. services, the Rev. Mr. Kelly presented three awards to members of his church for their service.

Raymond Kelly Sr., father of the Rev. Mr. Kelly was honored for his "dedicated untiring service he has rendered to the church. The Rev. Mr. Kelly stated hs father built the church altar and painted the church.

Mrs. Barbara Jones Kelly, wife of the Rev. Mr. Kelly received an award for "countless hours spent in training the voices of the choirs. In addition to working with the choirs, she has sponsored many activities, taught Sunday School, Bible School and has been at the side of her husband since the begining of the church.

James W. Brown is chairman of the Board of Trustees and received an award for his faithful dedication to the church. The Rev. Mr. Kelly stated Brown has kept an accurate account of the finances of the church and his records are indisputable.

Not only does the Rev. Mr. Kelly serve as pastor of his church, but he plays the organ for his choirs and teaches science at Chinquapin Middle School. The congregation of Harlem Park Community Church has now increased

(Continued on Page 23)

Men's Day set at CSUM March 28

The annual Men's Day of the Central-Summerfield United Methodist Church at the corner of Wildwood Parkway and Gelston Dr., will be held Sunday, March 28.

There will be two services. The pastor of the church, the Rev. Eugene Matthews, is the speaker for the 11 a.m. session while the Rev. Eugene Glover of the Huntington Charge, will speak at the 4 p.m. service.

IN MEMORIAM

REV. JAMES H. WILLIAMS
WE REMEMBER: Rev. J. H. Williams
Memorial Club Holds Its Annual Service At
ISRAEL BAPTIST CHURCH
1220 N. Chester St.
SUNDAY, MARCH 28, 1976 at 3:00 P.M.
Speaker: Rev. Ernest Hamm
Mrs. Eva Williams, President
REV. E. D. MEADE, Pastor

Perkins Square Baptist Church
2500 EDMONDSON AVE. CORNER OF WARWICK
PASTOR'S AID DAY
SUNDAY, MARCH 28, 1976

8:00 A.M.—Early Morning Worship, Sermon by the Pastor
9:15 A.M.—Church School
10:30 A.M.—Open Heart Service
11:00 A.M.—Morning Worship
Sermon by the Pastor
3:30 P.M.—Mrs. Bernice B. Lewis and The Clayton Chorus of Macedonia Baptist Church presented by the pastor's aid of Perkins Square.
6:00 P.M.—B.T.U.
WE WELCOME YOU
REV. RICHARD H. OGLE IV, Pastor

ST. JOHN A.M.E. CHURCH
810 N. Carrollton Avenue
Baltimore, Maryland
Celebrates Its
ANNUAL SPRING RALLY
SUNDAY, MARCH 28, 1976

Dr. Crew

Bishop Reids Jr.

8 A.M.—Fellowship Breakfast
Guest Speaker-Dr. John L. Crew Interim Superintendent, Baltimore City Public Schools
11 A.M.—Morning Worship
Guest Speaker — Rt. Rev. Frank Madison Reid, Jr. Presiding Bishop — Fourteenth Episcopal District, West Africa
Music—Combined Choirs
3 P.M.—Afternoon Service
Featuring—The Forest Park Co-Ed Choral Ensemble Miss Margaret Lindsay—Director
Mack B. Simpson, Jr., Chairperson
Saphronia Clark, Co-Chairperson
REV. B. F. FOUST, Pastor

FAITH BAPTIST CHURCH
"The Praying Church"
Bond Street & Ashland Avenue
Baltimore, Maryland 21205
Observes
ANNUAL MEN'S DAY
SUNDAY, MARCH 28, 1976
THEME: "Christian Men meeting the challenges of a Troubled World."

Dr. M. Foster

ORDER OF SERVICES
9:15 A.M.—CHURCH SCHOOL — Member Orientation Class
10:45 A.M.—WORSHIP SERMON: Dr. Milton Foster, Pastor, Mt. Olive Baptist Church, Wicomico Church, Virginia
3:00 P.M.—WORSHIP — SPEAKER: Dr. Lawrence Neale Jones, Dean, School of Religion, Howard University-Washington, D.C.
6:00 P.M.—BAPTIST TRAINING UNION MUSIC rendered by guest Choirs and the Men's Day Choir under the direction of Mr. John R. Faidley.
ALL ARE WELCOME
Brother Reynolds Smith, President
DR. WALTER E. PAIGE, Minister

St. James' Episcopal Church
LAFAYETTE SQUARE
The Rev. Donald O. Wilson, Rector
The Rev. Joseph L. B. Forrester III, Assistant
A. Maurice Murphy, Choir Master - Organist
SUNDAY, MARCH 28, 1976
REFRESHMENT SUNDAY
8:00 A.M.—Holy Communion
9:00 A.M.—Lower church school, parents invited
10:00 A.M.—One great service, solemn eucharist, refreshments in Guild Hall
11:30 A.M.—Upper school, parents invited
The Public Is Cordially Invited To Attend

In Our Churches

By Pam Widgeon

Churches are invited to send news of special church activities and a copy of their church programs.

The women of Bethel AME Church, Druid Hill Ave., and Lanvale St., will observe Women's Day on Sunday, 11 a.m.

Their theme is "Women Finding Strength Through Sacrifice," The Rev. Sister Nurjhan Govan of Boston, Mass., is the guest speaker.

An appreciation dinner will be held March 27, 7 p.m. at the YWCA, 1912 Madison Ave., for Mrs. Daisy Johnson.

* * *

The Channels of the Cross will appear in a recital April 4 at Second Shiloh Christ Disciples Church, 4 p.m. Elder R. L. Johnson is pastor.

Waters AME Church, 417 N. Aisquith St., will celebrate Women's Day on Sunday 11 a.m. with Rev. Mrs. Marie Walker as speaker.

A musical is scheduled for 3 p.m. Sunday. Mrs. Mary S. Johnson, chairmon; Miss Hazel P. Scott, publicity chairman; Rev. John W. Duckette is pastor.

* * *

The 49th annual communion mass and breakfast of the Post Office Branch of the Holy Name Society will be held Sunday, 8:15 a.m. at Old Cathedral Basilica, Cathedral and Mulberry Sts.

* * *

The 25th annual Men's Day will be held Sunday, 11 a.m. at St. James United Methodist Church, Monroe and Lexington St.

* * *

A testimonial tribute for Rev. William W. Payne of City Temple Baptist Church is scheduled for April 9, 7:30 p.m. Mrs. Nadena Holden and Mrs. Eliza Costin are chairmen. Ms. Betty L. Johnson is secretary.

* * *

The Ratliff Gospel Singers celebrated their 10th anniversary recently at Perkins Square Baptist Church with various singing groups of the city attending and the Hiram Glee Club as special guest.

Part of the anniversary celebration was held at Trinity Baptist Church, where the Rev. William

(Continued on Page 23)

WOMEN'S DAY OBSERVANCE '76
BETHEL A.M.E. CHURCH
1300 Druid Hill Avenue
SUNDAY, MARCH 28, 1976
Theme: "Women Gaining Strength Through Sacrifice"
GOAL: To bring FIFTY Women to Christ
EIGHT A.M. and ELEVEN A.M.
Rev. Nurjhan Govan of Boston, Mass Preaching
Bethel Women's Choir (Fifty Voices)
VICTORY SMORGASBORD
(cost-free)
SEVEN P.M.—Psalm Song and Revival Service. Rev. George Champion of Orlando Florida, for an entire week 'til Fri., April 2. Guest choirs and churches each night at 7:30 P.M.
Sister Colonia Walden, Co-Chairman
Sister Cecelia Bryant, Chairman
REV. JOHN R. BRYANT, Pastor

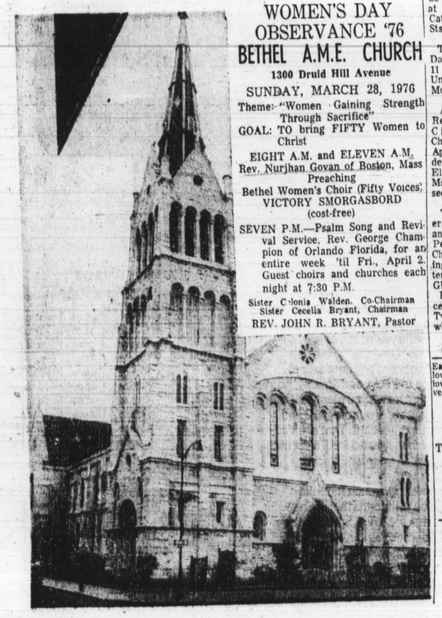

Douglas Memorial Community Church
"The People of the Way"
LAFAYETTE and MADISON AVES.
MARION CURTIS BASCOM, D.D.
Minister
JAMES S. HAMMOND
Minister of Music
JUANITA HALL DAVIS, Organist

SUNDAY
MARCH 28, 1976
Theme:
How Is Your "Goodness" Getting Along?
Dr. Marion C. Bascom
Preaching

MUSIC
8:30 A.M.
"THE LORD IS MY LIGHT" —Allitsen
"STAND IN THE STORM" —Arr. - Work
11:00 A.M.
"I AM SEEKING FOR A CITY" —Arr. - Dett
"FIGHT THE GOOD FIGHT" —Gardner

GARRISON BLVD. UNITED METHODIST CHURCH
Garrison Blvd. and Alto Road
SUNDAY, MARCH 28, 1976
9:30 A.M.—Sunday School and Fellowship Bible Class
11:00 A.M.—Morning Worship
Music: Chancel Choir
Sermon: Rev. M. M. Jefferson, Jr. Minister of the First United Methodist Church, Ingleside, Calif.
Dinner Served Following Morning Service
4:30 P.M.—Rev. Roscoe C. Williams will show slides of his recent trip to West Africa and other countries
ROSCOE C. WILLIAMS, Pastor
KELLY L. JACKSON, Asst. Pastor

PENNSYLVANIA AVE. AME ZION CHURCH
"The Church of the Burning Heart"
1116-26 PENNSYLVANIA AVENUE
SUNDAY, MARCH 28, 1976
THE FOURTH SUNDAY IN LENT
YOUTH WORSHIP AT ZION'S CENTER — 1223 ARGYLE AVENUE
9:30 A.M. - 11:00 A.M.
WORSHIP AT 11:00 A.M.
FURMAN TEMPLETON SCHOOL
Penna. Ave. and Dolphin St.
Theme: "The Excuses We Make For The Lack Of Commitments"
11:00 A.M.—SERMON: By Rev. Marshall H. Strickland. Music by Sanctuary Choir and Gospel Choruses
3:30 P.M.—Anniversary Service, Young Women Progressive Club. Guest minister, Rev. Sidney Daniels of Emmanuel C. C. Church, Choir and Congregation
MONDAY NIGHT
7:30 P.M.—Pennsylvania Ave. A.M.E. Zion will worship with Bethel A.M.E. Church
A FRIENDLY WELCOME IS EXTENDED TO ALL
REV. MARSHALL H. STRICKLAND, Minister

REVIVAL TIME
APRIL 5th-9th
PENTECOST BAPTIST CHURCH
1615 POPLAR GROVE ST.
Services will be conducted by
REV. C.M. FRANKLIN
pastor of Fountain Baptist Church

7:00 P.M. each night
Rev. C. M. Franklin
REV. CHARLES E. FLETCHER, Pastor

ZION BAPTIST CHURCH
1700 N. Caroline Street
Corner of Lanvale
Celebrates Its
41st ANNUAL MEN'S DAY
SUNDAY, MARCH 28, 1976
Theme: "Men of Zion Fulfilling their Commitment in a troubled world"
9:30 A.M.—Church School
11:00 A.M.—Morning Service
3:00 P.M.—Evening Service
Guest Speaker at Morning and Evening Services Rev. Julius James from Gary, Indiana
Mrs. Barbara A. Blackwell
Mr. Frank M. Brown, Musician
Mr. Fred Dolberry, President
REV. R. MOSES WILLIAMS, Pastor

WELCOME!!!
All 7th Day Adventist Churches
For Love
523-3929

AFRO honors employees for 265 years of service

MORE HONORS — Mrs. Elizabeth Murphy Moss (L) vice president-publisher of the AFRO extended greetings at the awards ceremony. Also shown is Frederick A. Howard, vice president of production, as he congratulates Medford Reynolds for 40 years of service while his wife, Mrs. Vernice Reynolds attended with him. Members of Mrs. Ida Peters family who were on the scene were her husband, D. John Peters, daughter, Mrs. Vashti McKenzie, grandson, Jon-Mikael Mckinzie, son, Carl Smith and son-in-law, Stan McKenzie. John H. Murphy III, chairman of the board presented Mrs. Peters with her award for 35 years. William Waller, Baltimore AFRO advertising manager (R) received a 10 year pin.

CITED FOR SERVICE—AFRO employees were honored Monday at the 1975 annual service awards ceremony. From left, Mrs. Arnetta Lottier stands with her sister, Mrs. Mae Dyson, who received a silver pitcher, an extra week's vacation and a check for $100 for 40 years of service presented by John J. Oliver, president of the AFRO. Howard Murphy is shown reading a citation to William A. L. Lewis, also honored for working 40 years. Standing with Lewis is his son, William A. L. Lewis Jr., Moses Newson presented Thomas Stockett with a gold pocket watch for 20 years service. His daughter, Miss Kathleen Stockett accompanied him at the ceremonies.

265 years 'AFRO service

Fourteen employees received AFRO service awards for a total of 265 years of service recently at the 1975 annual service awards ceremony.

John H. Murphy, III, chairman of the board of directors presided, with Mrs. Elizabeth Murphy Moss acting as mistress of ceremonies.

AFRO President John J. Oliver Sr. introduced the board members attending the ceremony. Three employees, Mrs. Mae Dyson, William A. L. Lewis and Medford Reynolds were cited for 40 years of service. Each of the three received a silver pitcher, an extra week's vacation with pay and a check for $100.

* * *

MRS. MAE E DYSON

Mrs. Mae E. Dyson, corporate secretary of the AFRO-AMERICAN Newspapers, joined the company after graduating from Ohio State University. John Oliver made the presentation to Mrs. Dyson and described her as "An experienced, knowledgeable executive who is respected by those whom she supervises and with whom she worled."

WILLIAM A. LEWIS

William A. L. Lewis was promoted to photo-engraving in 1972 and has worked in his chosen field since 1935. Howard Murphy presented the silver pitcher to Lewis and revealed, "Lewis is an experienced, competent employee and a valuable asset to the AFRO."

MEDFORD REYNOLDS

Medford Reynolds was cited for his "broad knowledge of every aspect of advertising layout and makeup and for his competence and ability to get the job done."

35-YEAR EMPLOYEE

"In recognition of 35 years of loyal and devoted service, Mrs. Ida Murphy Peters, AFRO Vice President-General Manager and Public Relations Director, is presented this attractive award."

John H. Murphy, III, made the above statement Monday, before giving Mrs. Peters a silver pitcher for 35 years of service at the AFRO.

During Mrs. Peters tenure, she has held positions as subscription manager, advertising sales person and advertising manager of the Washington AFRO.

AFRO ARTIST

Thomas Stockett, also known as "Tommy" Stockett received his gold pocket

(Continued on Page 23)

ALSO HONORED for continuous service are Ms. Patricia (Pat) Taylor and Mrs. Helen Bacon. Mrs. Beatrice Wilson (L) presented Ms. Taylor with a silver pin for five years service, while she holds her son Tony Taylor and Mrs. Gloria Taylor, mother, watches. George Lee reads the citatation to Mrs. Bacon, for fifteen years, as her husband John Bacon listens.

FIVE YEAR PIN—Miss Claudette Newson, acting associate editor received a silver pin for five years of service. Shown with Miss Newson is her sister, Miss Kathy Newson and Sam Lacy who made the presentation.

KENNETH WILSON, vice president of advertising made the presentation to Robert Green (r) for five years of service. His wife, Mrs. Ruth Greene (C) was on hand for the presentation.

FOR MEMORIAL DAY

Polished Granite
MONUMENTS $95 up
For 2 Graves
BALTIMORE MONUMENT WORKS
921-927 WEST BALTIMORE ST.

King Memorial Park

For those who remember. . . King Memorial Park was named in honor of the late Dr. Martin Luther King, Jr. The park is located twenty minutes from Baltimore City in nearby Baltimore County. King Memorial Park presents a serenely beautiful location for a family burial estate. The tranquility and peace of King Memorial Park with its dignified landscaping and delicately sculptured markers express a lasting tribute to your loved ones, and is a symbol of a never fading memory. King Memorial Park is truly for those who remember. . .
KING MEMORIAL PARK, INC.
801 N. Fremont Avenue
Baltimore, Maryland 21217
669-7500
☐ Please send additional information
☐ Please have family counselor contact me
NAME
ADDRESS
CITY STATE
ZIP PHONE

Franklin Uniform Co.
"THE SOUTH'S LARGEST UNIFORM HOUSE"
235 PARK AVE., COR. SARATOGA STREET
685-7222
MEN'S and WOMEN'S
CHOIR ROBES

EXTRA SPECIAL VALUE
IN STOCK SPECIAL
WASH & WEAR
BLACK & WHITE ROBES
$23.00 And Up
Special In Stock Black Robes $17.99
Complete line of Colored Robes, Caps & Stoles
Our representative will be happy to come to your church to measure your robe orders.
CENTRAL CHARGE: BANKAMERICARD MASTER CHARGE
TUES. WED. FRI., SAT 9-5.30
OPEN MON. 9-7, THURS 9-9

Morton & Dyett
FUNERAL HOME WEST INC.
4600 LIBERTY HEIGHTS AVE.
466-7200

ALETHIA L. McCRIMMON
Licensed Embalmer and Licensed Funeral Directress
ALETHIA L. McCRIMMON MEMORIAL CHAPELS&GARDENS
3207 W. NORTH AVE.
Phone: 624-3477 & 624-3478
63 Services Rendered For Each
ALETHIA L. McCRIMMON FUNERAL
Modern fully oppointed funeral coach. Furnished register of all attenuing services.

Expedient Service 24 Hours
POWELL FUNERAL HOME
CHARLES H. POWELL
FUNERAL DIRECTOR AND EMBALMER
Successor to Clarence and Katie Williams
Est. Since 1926
319-21-23 N. SCHROEDER ST.
BALTIMORE, MD. 21223
Day or Night 728-8778

THE NEW
SAMUEL T. REDD FUNERAL HOME
712-14 E. NORTH AVE.
BALTIMORE, MARYLAND 21202
PHONES: BUS. 338-1337—RES. 367-7277
THE UTMOST IN FUNERAL SERVICES
PERSONALLY SUPERVISED BY Mr. SAMUEL T. REDD
Who is the son of Rev. Samuel B. Redd, Pastor of Mt. Ararat Baptist Church, Grandson of the Late Rev. Simon Williamson of Faith Baptist Church
(Formerly Manager of the Charles R. Law Mortuary)

NUTTER
Funeral Home

3035-37 W. NORTH AVE.
WI. 7-6655 WI. 7-7618
"A SERVICE WHICH INSPIRES CONFIDENCE"

Prompt, Efficient, Considerate Service
VERNON R. BAILEY
Successor to
George G. Kelson Funeral Home
1346-48-50 N. Calhoun St.
669-7585 523-1520

LOCKS FUNERAL HOME
"5 Generations of Dignified and Sympathetic Service"
4 MODERN CHAPELS
1302-04-06 N. CENTRAL AVE. MU. 5-755
Joseph G. Locks, Jr. Mae C. Locks
Joseph G. Locks III