Super Savings Everyday!

Lancaster Brand — BUY WITH CONFIDENCE . . . SERVE WITH PRIDE!

SIRLOIN STEAK BEEF LOIN NO TENDERLOIN REMOVED! $1.39 lb.

Porterhouse Steak WITH TAIL . . . . . lb. $1.89
Porterhouse Steak TAIL-LESS . . . . . lb. $2.09

ESSKAY SILVER LABEL OR GWALTNEY **SMOKED HAMS** FULLY COOKED
SHANK PORTION 88¢ lb. — WHOLE OR BUTT PORTION 98¢ lb.
Center Cut Ham Slices . . . . . lb. $1.89

FOR YOUR SHOPPING CONVENIENCE ALL BALTIMORE AREA ACME & SUPER SAVER MARKETS (EXCEPT TIMONIUM & NORTHERN PARKWAY) ARE NOW **OPEN SUNDAY 9 A.M.-5 P.M.**

ACME — You're going to like it here! SUPER SAVER

Prices Effective Feb. 1 Thru Feb. 7, 1976. Quantity Rights Reserved.

FRESH, WHOLE **Chicken Legs** lb. 69¢
LANCASTER BRAND **Beef Liver** (SLICED) lb. 59¢
FROZEN **Turkey Drumsticks** lb. 49¢
(FORMERLY BONELESS BUTTS) **Smoked** PORK SHOULDER **Roll** lb. $1.69
LANCASTER BRAND **Luncheon Meats** 5 VARIETIES 2 6-oz. pkgs. 87¢

Potato and Gravy Sale!
PILLSBURY HUNGRY JACK **Mashed Potatoes** SAVE 60¢ 99¢ 32-oz. box
PILLSBURY HOMESTYLE, BROWN OR CHICKEN **Gravy Mixes** MIX OR MATCH 7 $1 .625-oz. pkgs.

WHITE OR COLORS **Waldorf** BATHROOM **Tissue** 4 69¢ roll pkg.
WHITE OR COLORS **Viva Towels** 2 jumbo rolls $1
100% PURE FLORIDA IDEAL FROZEN **Orange Juice** 2 16-oz. cans $1
PRINCESS OR **Farmdale Margarine** 1-lb. solid 29¢

Super Savings Everyday!
IDEAL BRAND **Pork & Beans** . . . . . 4 16-oz. cans $1
CONVERTED **Uncle Ben's Rice** . . . . 32-oz. box 99¢
ALL FLAVORS **Nine Lives Cat Food** 5 6½-oz. cans $1
REGULAR OR WITH MARSHMALLOW **Swiss Miss Cocoa** . . 12 evp. pkg. 89¢
INSTANT COFFEE **Maxwell House** . . . 10-oz. jar $2.39
CHEF BOY-AR-DEE **2 Cheese Pizza** . . . . . 28-oz. pkg. 99¢
AIR FRESHENER **Renuzit Spray** . . . . . 2 7-oz. cans $1
FLAVORFUL **Ideal Tea Bags** . . . . pkg. of 100 99¢
Dairyland Super Savings! 24-oz. cup **Cottage Cheese** IDEAL LARGE & SMALL CURD 85¢
Cheeses KRAFT ASSORTED . . 2 5-oz. jars $1.00
Imperial SOFT LIGHT BLEND . . 2 8-oz. cups 67¢
Non-Fat Milk IDEAL . . . . 1 gal. jug $1.27
Wiener Wraps PILLSBURY PLAIN OR CHEESE . . 4 4-oz. pkgs. $1

Super Savings Everyday!
FARMDALE **Franks** JUMBO SKINLESS 1-lb. pkg. 79¢ — 2-lb. pkg. $1.55
Cold Cuts LANCASTER BRAND PARTY PACK 12-oz. pkg. 99¢
American Cheese LOAF lb. $1.39
Kielbasse OR ECKRICH SMOKED SAUSAGE . . lb. $1.49
Sausage GWALTNEY MILD OR HOT . . . . . 1-lb. pkg. 89¢
Beef Wieners OR OSCAR MAYER MEAT pkg. 1-lb. $1.29

In Our Service Deli!
DOMESTIC **Cooked Ham** ½-lb 99¢
DOMESTIC **Swiss Cheese** ½-lb. 99¢
Bologna ECKRICH, ESSKAY OR LANCASTER BRAND . . ½-lb. 69¢
Salads MACARONI, POTATO OR COLE SLAW . . . . . lb. 49¢

Frozen Meat Super Savings!
CHICKEN, TURKEY OR BEEF **Farmdale Pies** . . . . . 4 8-oz. pkgs. $1
Boil-in-Bags LANCASTER BRAND OR BANQUET (All except Beef) 4 5-oz. pkgs. $1
BANQUET Dinners MAN PLEASER pkg. $1.09
Beef Steaks LANCASTER BRAND & ALL 18-oz. pkg. $1.39

Frozen Food Dollar Sale!
Ellio's Pizza CHEESE . . . . . 16-oz. pkg. 99¢
Carrots IDEAL WHOLE BABY OR CUT BROCCOLI . . . 2 20-oz. pkgs. $1
IDEAL O'BRIEN (24-oz.) **Potatoes** OR FARMDALE FRENCH FRIES (2-lb.) 2 pkgs. $1
Peas & Carrots IDEAL 4 10-oz. pkgs. $1

FREE! ONE 3-OZ. PKG. OF IDEAL **Cream Cheese** WITH COUPON AND $10 PURCHASE
FREE! WITH THIS COUPON (CO-6) ONE 3-OZ. PKG. OF IDEAL **Cream Cheese** WITH YOUR $10 OR MORE PURCHASE (Excluding cigarettes & milk products) (169) Limit: One per family, please. Redeem Feb. 1 thru 7, 1976.

FREE! ONE 3-OZ. PKG. OF **Royal Gelatin** WITH COUPON AND $10 PURCHASE
FREE! WITH THIS COUPON (CO-6) ONE 3-OZ. PKG. **Royal Gelatin** WITH YOUR $10 OR MORE PURCHASE (Excluding cigarettes & milk products) (169) Limit: One per family, please. Redeem Feb. 1 thru 7, 1976.

FREE! ONE 15-OZ. CAN OF **Franco American Spaghetti** WITH COUPON AND $10 PURCHASE
FREE! WITH THIS COUPON (CO-6) ONE 15-OZ. CAN OF FRANCO-AMERICAN **Spaghetti** WITH YOUR $10 OR MORE PURCHASE (Excluding cigarettes & milk products) (170) Limit: One per family, please. Redeem Feb. 1 thru 7, 1976.

FREE! ONE 10½-OZ. CAN OF IDEAL **Tomato Soup** WITH COUPON AND $10 PURCHASE
FREE! WITH THIS COUPON (CO-6) ONE 10½-OZ. CAN OF IDEAL **Tomato Soup** WITH YOUR $10 OR MORE PURCHASE (Excluding cigarettes & milk products) (171) Limit: One per family, please. Redeem Feb. 1 thru 7, 1976.

SAVE UP TO 40%! ANOTHER SUPER OFFER!
Easterling FINE Stainless Tableware
Elegantly formal, yet completely practical! This Easterling Tableware has been crafted to superior quality standards, giving you fine balance, exquisite design, and delicate appearance in a service that will bring pride to your table and compliments to the hostess!
99¢ per stamp with each $3.00 purchase
VALHALLA PATTERN — 20 PIECE SERVICE FOR FOUR . . . ONLY $15.84 — RHINELAND PATTERN
Set consists of 4 each Dinner Forks Salad Forks, Soup Spoons, Teaspoons and Dinner Knives

FLORIDA, EX. LGE. 27 SIZE WHITE SEEDLESS **GRAPE FRUIT** 6 for $1.00
Red Tomatoes RIPE . . 2 lbs. 89¢
Navel Oranges CALIF. SUNKIST 88 SIZE 12 doz. $1.00
Fresh Mushrooms . . . lb. 65¢
Onion Sets BUY EARLY AND SAVE . . . . . lb. 59¢
SAVE $2.00 HANGING **Wall Planters** . . . . . each $4.99

WHIP UP A WALDORF SALAD! WASHINGTON STATE EXTRA FANCY **Red or Golden Delicious APPLES** 4 -lbs. $1.00
KRAFT IMITATION **Mayonnaise** . . . . . 32-oz. jar 79¢
Florida Celery FRESH CRISP 2 large stalks $1.00
Walnut Meats ENGLISH SHELLED 1-lb. bag $1.59
Ideal Raisins SEEDLESS 10 1-oz. pkgs. 59¢
You'll find all the fixin's for a great Waldorf Salad at Acme & Super Saver!

20¢ OFF LABEL! **Ivory Liquid Detergent** 32-oz. btl. 99¢ STOCK UP & SAVE!
25¢ OFF LABEL! **Cold Power Laundry Detergent** 84-oz. box $1.89 STOCK UP & SAVE!

Health & Beauty Aids! Super Savings!
50¢ COUPON ON PACKAGE **Listerine Mouthwash** 20-oz. btl. 99¢
NON-ASPIRIN **Bayer Tablets** . . . . . btl. of 24 39¢
EXTRA ABSORBENT DAYTIME DISPOSABLE **Kimbies Diapers** . . . pkg. of 24 $1.99

SAVE 10¢-LARGE **Angel Food Cakes** 99¢ 15-oz. pkg.

Bakery Super Savings!
SLICED WHITE **Super Loaf Bread** . . 3 1-lb. 8-oz. loaves $1
VIRGINIA LEE **English Muffins** . . . . 4 pkgs. of 4 $1
WHITE, CRACKED OR 100% WHOLE **Wheat Bread** SAVE 5¢ . . 16-oz. loaf 44¢

Ekco Eterna Stainless Steel Cookware
Gleaming, dishwasher-safe stainless steel cleans beautifully with just soap and water and it won't tarnish or pit, ever!
THIS WEEK'S FEATURE! 4½-Qt. Covered **SAUCEPOT** $9.99 each only

SAVE 7¢ WITH THIS COUPON (MFG-6) ON YOUR PURCHASE OF ONE 14-OZ. BTL. HEINZ **Bar-B-Que Sauce** Redeem Feb. 1 thru 7, 1976. Limit: One per family, please. (172)
SAVE 8¢ WITH THIS COUPON (MFG-6) ON YOUR PURCHASE OF ONE 12-OZ. BOX GENERAL MILLS **Wheaties Cereal** Redeem Feb. 1 thru 7, 1976. Limit: One per family, please. (173)
SAVE 10¢ WITH THIS COUPON (MFG-6) ON YOUR PURCHASE OF ONE 24-OZ. BTL. **Log Cabin Syrup** Redeem Feb. 1 thru 7, 1976. Limit: One per family, please. (174)
SAVE 20¢ WITH THIS COUPON (MFG-6) ON YOUR PURCHASE OF ONE 32-OZ. BTL. **Drano Liquid** Redeem Feb. 1 thru 7, 1976. Limit: One per family, please. (175)
SAVE 10¢ WITH THIS COUPON (MFG-6) ON YOUR PURCHASE OF ONE 5-LB. BAG (Reg. or Self Rising) **Gold Medal Flour** Redeem Feb. 1 thru 7, 1976. Limit: One per family, please. (176)
SAVE 10¢ WITH THIS COUPON (MFG-6) ON YOUR PURCHASE OF ONE 100-FT. ROLL **Handi Wrap** Redeem Feb. 1 thru 7, 1976. Limit: One per family, please. (177)
SAVE 30¢ WITH THIS COUPON (MFG-6) ON YOUR PURCHASE OF ONE 30 CT. BOX **Kotex** SANITARY NAPKINS Regular or Super Thin Redeem Feb. 1 thru 7, 1976. Limit: One per family, please. (178)
SAVE 45¢ WITH THIS COUPON (MFG-6) ON YOUR PURCHASE OF ONE 60 CT. BTL. **Monster Vitamins** Regular or With Iron Redeem Feb. 1 thru 7, 1976. Limit: One per family, please. (179)
SAVE 10¢ WITH THIS COUPON (MFG-6) ON YOUR PURCHASE OF TWO 8-OZ. CUPS **Parkay Soft Margarine** Redeem Feb. 1 thru 7, 1976. Limit: One per family, please. (180)

share in the spirit of a growing America ★ share in the spirit of a growing America ★ share in the spirit of a growing America ★ share in the spirit of a growing America ★ share in the spirit of a growing America ★ share in the spirit of a growing America ★

WHAT HAPPENS NOW TO CITIZENS CUT OFF WELFARE ROLLS? (SEE INSIDE)

Baltimore Afro American

ETCC SERVES 14,000 EVERY DAY ON THE EASTSIDE OF TOWN (SEE INSIDE)

WE ARE IN OUR 84th YEAR

84th Year No. 48 — Copyright 1976 by the AFRO-AMERICAN Co. for all material previously printed in the current National Edition — BALTIMORE, MD., FEBRUARY 14, 1976 — LATE CITY EDITION 25 CENTS — ONE YEAR $12.00

1,700 STUDENTS CONCERNED OVER SHOOTING

Edmondson High junior remains critical

A 19-year-old youth was arrested and charged late Wednesday with the Feb. 10 shooting of Charles Leak, 18, on the grounds of Edmondson High School, according to police.

Police state Kevin Joel Glenn, 200 block Mt. Holly St., a June, 1975 Edmondson graduate, is being held on $10,000 bail. He is charged with assault by shooting with intent to commit murder and lodged at City Jail.

Young Leak of the 3300 block Edmondson Ave. was listed in stable but critical condition at Lutheran Hospital after he underwent surgery late the same day he sustained a gunshot wound of the chest.

Thursday found Edmondson principal, Mrs. Sue Miles and the school's 1,700 pupils, hopeful that the injured junior would recover.

The hospital's report that his vital signs were "good" gave them encouragement after Mrs. Miles announced by public address system.

Mrs. Miles revealed Leak as a very fine, average student who gave no problems."

She told the AFRO, "I regret the incident occurred when we have so many good things that happen at Edmondson."

The shooting occurred as classes were being dismissed around 2:45 p.m. Tuesday and in full view of many students.

Security forces claim they had not noticed any outsider hanging around the school grounds recently. It is believed the incident came at the hands of someone "on a specific mission."

This is supported by an eyewitness who said someone may have been sent to shoot Leak by six youths who ganged up on him earlier that day.

According to the report filed at Southwest District, the wounded student walked into the nearby Edmondson Village Medical Center and asked for help. He was then taken by ambulance to Lutheran Hospital.

Police say Warren Workman who was walking with Leak at the time of the shooting, was himself shot at four times when he attempted to stop the assailant from fleeing the scene.

Miss Cora Leak, 20, told the AFRO her brother is a well-liked pleasant person who gets along with everyone. She said he plays excellent basketball but is not on the school team.

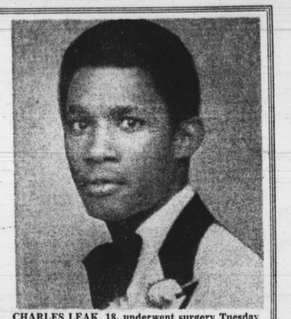

CHARLES LEAK, 18, underwent surgery Tuesday evening after the incident.

Car party ends in tragedy

Dream wedding set for $50,000 lottery winner

MISS JANICE MATTHEWS repeats vows Saturday

A dream-come-true wedding is set for Saturday, Valentine's Day.

The event will witness the exchange of vows by two longtime sweethearts, a beauteous nurse, Miss Janice Matthews and Jesse R. Melton.

Lady Luck is expected to attend since she has always been on hand. Last September she bestowed upon the bride-to-be a $50,000 Maryland Lottery prize.

The ceremonies are set for Gilles Memorial Christian Community Church. The Rev. T. C. Jackson Jr. will read the double ring rites.

Attending will be Miss Matthews' sister, Elaine, as maid of honor; eight bridesmaids, four flower girls, two ring bearers, eight ushers and the best man. A reception will follow at banquet rooms across town spacious enough to hold the dining and dancing of the popular couple's many friends and relatives.

HAIRDO prize winner is Ms. Mary Stevens (R) who along with her stylist, Ms. Betty Brown, ranked No. 2 in the U.S. competition at the National Beauty Culturists convention in Washington this week. The popular Baltimoreans were photographed by J. D. Howard.

Couple found dead week later

Homicide police report an apparent party for a couple in a car in a locked garage ended in tragedy sometime between Feb. 3 and 9.

According to police the "stiff and cold" bodies of 67-year-old James Cook and Mrs. Beatrice Alston Lewis, 43, both previously reported missing, were found in the back seat of the man's 1966 Pontiac in a garage in the 4100 block Dorchester Rd. Feb. 9.

Detectives arriving on the scene report they found beside the half nude bodies two bottles of whiskey one of which was half full. The engine of the car had run itself out, police said but they would not comment whether the music in the car radio was turned on. The key was in the ignition, police records reveal.

• • •

Police reports show "There was no evidence of any sort of struggle" and that the couple might have fallen asleep and died of carbon monoxide.

"They were probably trying to keep warm by keeping the engine running," one investigator told the AFRO.

Mr. Cook, a self-employed mechanic and a resident of 400 block Edsdale Rd., had been reported missing by his wife, Mrs. Elizabeth Cook. He left home around 8:30 a.m. Feb. 2, she told police.

After a day or two when he failed to return, the family became anxious. His daughter, Mrs. Ruth Lattimar, 2400 block Shirley Ave., filed another missing persons report with the Northern District Police on Feb. 5.

• • •

Meanwhile, John Cook, 29, 1600 block Lanvale St., the man's son was becoming desperate. He told police he went to his father's garage on Dorchester Rd. and finding the door locked, forced it open.

Police quote Mr. Cook as saying he found his father and a woman, both naked from the waist, dead in the back seat of the dead man's 1966 Pontiac car.

• • •

Police state the key was in the ignition and the battery was dead. "Evidence showed victim and other occupant had the motor of the car running in the closed garage and were overcome by carbon monoxide," according to police.

A relative of the dead woman, Mrs. Lewis of the 3300 block Elgin Ave., refused to comment when reached by phone and would give no funeral arrangements.

Services for Mr. Cook are tomorrow, Saturday at 11 a.m. at the Nutter Funeral Home in the 3035 W. North Ave. Burial is in the Arbutus Cemetery.

The Crawfords mark 55 years of marriage

(SEE PHOTO PAGE 2)

George and Elizabeth Crawford have been married 53 years.

On Jan. 27th past they celebrated their "Emerald Anniversary" at a sit-down dinner with their nine children, 35 grandchildren and 22 great - grandchildren.

The couple met in 1920 at a 4th of July dance held at St. Peter Claver Catholic Church. After a one year romance they were married at Ames Church.

Mr. Crawford is a native of Howard County and

(Continued on Page 2)

Helpless employables face lack of jobs, aid cut off

Quentin Lawson, the mayor's representative on the Social Service Administration's citizen advisory commission, said the lack of jobs in Baltimore is one reason that nearly 1,600 welfare recipients classified as "employables" receive $105 per month.

However, those classified as "employables", will stop receiving benefits at the end of the month. The mayor's office announced Tuesday it will end payments to them because of its tremendous cost and the rapidly rising enrollment, resulting in the city spending five times the original budget.

The $270,000 budget in fiscal 1976 ran out in October. Some $435,000 more than alloted has already been spent.

The program, General Public Assistance-Employables (GPA) is open to any unmarried childless person who is able to work but cannot find employment. Of 1,600 persons enrolled, 75-80 per cent is black.

• • •

The organization, in existence 11 years, has been financed on a 50-50 basis by the city and the state. Mayor Schaefer plans to ask the state to pick up the total cost of supporting the program.

Lawson said that because the volume of jobs does not match the number of unemployed, all citizens facing the cutoff, will be eligible for a program the mayor's Office of Manpower is developing to help them.

• • •

The plan will offer part-time public service work, to those in GPA on a 28 hour work week at $2.30 an hour. Lawson said some

(Continued on Page 2)

INSIDE

- VOCATIONAL EDUCATION Division's open house shows what training is available for good careers
- SENATE HEARINGS on SB 288 concluded this week
- TRIPLE MURDER TRIAL continues in Criminal Court
- NUMBERS RAID totals 49 now, more arrests expected
- FIRST HOMECOMING scheduled at Community College of Baltimore
- MORGAN UNIVERSITY sends experts to Annapolis for observation
- MPLA SEIZES railroad cities
- NEED TO TALK with someone? Call WISH
- CHARLES JOSEY is the first Supreme Bench auditor

MPLA accepted as OAU member

KAMPALA, Uganda — The Popular Movement for the Liberation of Angola (MPLA) has become a member of the Organization of African Unity (OAU) to officially represent Angola, after continued victories in the three-factioned civil war to gain control of the former Portuguese colony.

The MPLA became the forty-seventh member of the OAU through an invitation extended by Ugandan President Idi Amin, head of OAU.

Bicen Bits

A recent state proclamation made the month of February Black History Month. However, it was historian Carter G. Woodson who initiated Black History Week Friday, Feb. 13, 1926.

BLACKS CATS lead the list of things to avoid today, Friday the 13th but the bad omens don't seem to bother three-year-old D. Maurice Jefferson Jr., (L) son of Dwight and Pamela Jefferson of the 5700 block Woodcrest Rd., seen here petting "Garfunkel", his five-year-old Burmese who has been blind since birth or Shannon Rutledge, (R), six, daughter of Al and Sandi Rutledge of the 4200 block Springdale Ave. seen here holding "Charq" her two-year-old Burmese who has just recently given birth to a litter of four more black cats.

AFRO staff photo by Roman Hankewyce

Is Patuxent still a chamber of horrors?

After 20 years and some 4,000 human souls in 1971 a two judge panel finally agreed with dozens of critics who charged that Patuxent Institution was not the "marvelous breakthrough in penology" it was reputed to be but, rather a chamber of horrors where patients were subjected to cruel and unconstitutional treatment.

Judge H. Ralph Miller, Circuit Court of Montgomery County and Judge Robert B. Watts, Supreme Bench of Baltimore in November 1971, issued an 81 page opinion ordering the administration of the prison-hospital to make certain substantial changes in operations. Prolonged and arbitrary punishment in the "Hole" and indiscriminate use of the punishment table (illustrated on this page) were forbidden.

• • •

The rulings were applauded around the country and many assumed that Patuxent was on its way to becoming an institution of

(Continued on Page 2)

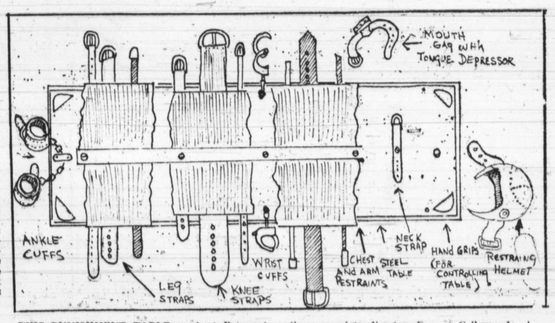

THIS PUNISHMENT TABLE used at Patuxent Institution appeared in the AFRO in 1970 following a riot in which two guards were held as hostages until an AFRO reporter and Sec. of Safety and Corrections, Robert Lally arrived at the prison-hospital to hear prisoner grievances. At the time, associate director, Forrest Calhoun Jr. described the table as "Simply a restraint tool, no more cruel than a straight-jacket". Recent revelations, however, have shown that the "restraint tool" was used to punish prisoners.