RE. FOR SALE | R.E. FOR SALE | R.E. FOR SALE | R.E. FOR SALE | R.E. FOR SALE | R.E. FOR SALE | R. E. FOR SALE | R.E. FOR SALE

S. LEE MARTIN'S
358-7171

— CLEARANCE SALE —

PRICES REDUCED

DUPLEX
In exclusive Windsor Hills, live rent free in this lovely stone and siding home. Call James Harris 448-0962.

BRICK COTTAGE
In Lochearn, a lovely 3 bedroom home w/club basement, 3 bedrooms, Lr, Dr, kitchen, off-street parking and quiet neighborhood. Call Lee Martin 922-3276.

LAUNDROMAT
In Gwynn Oak, this laundromat offers additional income from 2 apartments. Must be seen for the investment-minded businessman. Call Horace Hunter 944-2620.

HOME SITE LOT
In Hillsdale near Forest Park Golf Course, surrounded by homes in the $50,000.00 price range & up, is this moderately priced lot for your new home. We'll make arrangements for the builder. Call Sylvia Rams.

STUCCO COTTAGE
Exclusive Ashburton, a 5 bedroom, 2 baths, 2 car garage, price below market for quick sale. Call Brenda Doswell 366-6467.

FARM
Carroll County 25 acres farm with a 2 year old ranch-style home w/4 bedrooms. Six stall barn ultra modern home with too many extras to mention. Call Lee Martin 922-3276.

RANCHER
Greenspring Valley — This 4 bedroom modern ranch-style home is situated in lovely Greenspring Valley on 1½ acres w/2 car garage attached to home w/fireplace, large kitchen, central air condition. All the features for gacious living, that you've always dream about, Call Sylvia Rams.

TOWNHOUSE
Sugarhill — This 4 bedroom townhouse is priced for quick sale. Super condition, over-head maintenance is extremely small. Possession immediately. Call James Harris 448-0962.

S. LEE MARTIN & COMPANY
4033 W. Rogers Avenue
358-7171

O'CONOR & FLYNN, Realtors

North Baltimore Metropolitan Area
Towson — Timonium — Cockeysville
1017 York Rd., Towson, Md. 21204 823-6111
Rural Baltimore County & Harford County
Bel Air, Jarrettsville, Joppatowne

Many investment properties for sale

JAMES Crockett INC. REALTORS

2312 W. NORTH AVE. 728-0666

3003 LYTTLETON RD.
4 large bedrooms, sunparlor, living room, dining room, breakfast room, kitchen. Ready to move in.

915 N. BENTALOU ST.
2 story group. Parchfront, 3 large bedrooms, large living room, dining room, large kitchen. Priced for quick sale.

4804 BELLE AVENUE
3 bdrms. s. semi-detached, large living room, dining room, unit kitchen, tile bath, clubroom, wall to wall carpet. Excellent condition.

2601 MT. HOLLY STREET
WINDSOR HILLS SECTION — 2 story, semi-detached, 3 large bedrooms, living room, dining room, unit kitchen, bath, knotty pine clubroom. A DREAM HOME. CALL FOR APPOINTMENT.

4212 OAKFORD AVE.
2 story all brick detached cottage. Living room, dining room, unit kitchen, breakfast room, powder room on 1st. floor, 3 large bedrooms, tile bath, clubroom, garage, beautiful large yard. Lots of shrubbery.

18 MAIN AVE. (Catonsville)
Split level. 1st. level — foyer, clubroom, powder room, 2nd. level — Living room, dining room, kitchen. 3rd. level — 3 bedrooms, bath. Built-in garage, large lot. Must be seen to appreciate.

4625 BELVIEW AVENUE
A brick split level. Excellent condition. 1st. level — Living room, dining room, bedroom full bath, unit kitchen. 2nd. level — 2 bedrooms, bath, clubroom. Many extras included.

LOT FOR SALE
2440 FOREST PARK AVENUE
2 acres in Dickeyville. Large enough for 4 houses. All utilities included.

Baltimore County
8112 ARROWHEAD ROAD
Detached brick rancher with living room, dining room, extra large eat-in kitchen with wall oven, 4 burners, wall cabinets, dishwasher and garbage disposal. 3 bedrooms with complete bath off master bedroom. Redwood rear porch, full basement with large panelled family room, sliding glass doors leading to patio, den and storage room, wet bar with 4 gas burners, off street parking with breezeway I.V. antenna, gas F.A. heat, Hamilton power, central air condition. Lot size 53x165. VACANT.
ROGER J. JOHNSON CO. 1951 W. NORTH AVE.
Day 523-7267 Eves. & Sun. 523-5564

HILLENWOOD ROAD — Brick lawnhouse. 6 rooms, eat-in kitchen, tile bath, clubroom, carpeting, storm equipped. Nice lot. $21,500.00 Plus ground rent. Best buy in Northwood. VA or FHA acceptable. Castle Realty. 764-7242.

GWYNN OAK area — Shingle rancher. Beautiful interior. Panelled living room, separate dining room with buildins, unit eat in kitchen. 2 bedrooms, tile bath, floor attic, new roof, fenced lot. Many extras. $27,500.00. Castle Realty, 764-7242.

RICHARD DIENER, Inc. MUST BE SOLD

OPEN SAT. FEB. 7th 1-3 | OPEN SUN. FEB. 8th 1-4

5502 WINNER AVE.
All brk. rancher corner Northern Pkwy. Cent. air, 3 bedrms. pan. clubrm, built-ins, patio and priced at $31,900 Plus GR. Esther DeBois 358-2133.

3402 MARYVALE RD.
Lynne Acres unique and enlarged bi-level. 20 Ft. Master bedrm, 2½ baths, built-ins and oversized storage thru'out. Must sell. Esther deBois 358-2131.

GOLF COURSE

4403 FOREST PARK AVE.
All brk. 2 story. Cent. air, 1 full, 2 half baths, burgler & fire systems. Priced to sell. Morris Friner 484-1131.

LARGE ROOMS

5820 STUART AVE.
Brk. and aluminum sided 3 bedrm split level off Cross Country Blvd. Thousands in costly extras. Allen Steinhorn 764-7788.

NEW LISTING

4133 RALEIGH RD.
Villa Nova 3 bedrm brk. custom rancher with 4th bedrm or office in clubrm. Carpets, drapes, firepl. and more. Morris Friner 484-1131.

CROSS COUNTRY

5915 KEY AVE.
Well maintained cent. air 3 bedrm, 2 baths and clubrm brk. ranch home near all conveniences. Priced below $40,000 for quick sale. Allen Steinhorn 764-7788.

CUSTOM DUPLEX

3706 MENLO DR
Ideal as home with income. Owner's unit incl. 2 bedrms, modern unit kitchen, 1 full, 2 half baths and clubrm w/wet bar. Just off Park Hights. Richard Goodd on 358-3410.

$17,500 Plus GR

3303 DEVONSHIRE DR.
Quiet side street off Park Hights. 3 bedrm, 2 story with entrance hall. Being offered at less than row house price. Owner moving. Morris Friner 484-1131.

VALLEYBROOK

4704 BELLEFORTE RD.
Cent. air 4 bedrm, 2 bath brk. rancher, Lrge. eat-in totally carefree kitchen, clubrm, 4th bedrm. Much panelling and custom features thru'out. Ben Wood 363-1335.

$16,000

2814 RUSCOMBE LA.
Greenspring Ave. area, 2 bedrm bungalow. Perfect for newlyweds or retired. Pay less than rent. Nothing down to Vets. $350 down FHA. Morris Friner 484-1131.

RICHARD DIENER, INC.
358-4000

BEGINNERS' BARGAIN

FOR A FAMILY THAT NEEDS A NICE HOME BUT MUST WATCH THE BUDGET.
WE HAVE A CHOICE 3 BEDROOM GROUP HOME WITH HARDWOOD FLOORS, CLUBROOM, PROFESSIONAL LANDSCAPED LAWN, ALL IN IMMACULATE CONDITION THAT CAN BE PURCHASED FOR $900 down and $210 per month. You'll love the neat, attractive arrangement and the PICTURESQUE VIEW FROM THE BACK YARD. CALL 358-6578 for details.

DONALD ABRAMS REAL ESTATE CO.
358-6578 open til 9 p.m. seven days 922-9340

7 BEDROOM COTTAGE

Windsor Hills — No. Loudon Ave. 3 baths, panelled clubroom, new aluminum siding, den, new kitchen, new light fixtures, new electric service, 2-car garage, completely remodeled. Terrific home for large family.

ENGELMAN ASSOCIATES REALTY 484-1455 (944-4667)

$100—THAT'S ALL YOU NEED!
VETERANS —WHY RENT!
Don't Miss this chance of a lifetime. For only $100 TOTAL CASH DOWN (No extras) you can own your own modern 2 apartment all brick home in Ashburton. Each apartment has 2 bedrooms, living room, kitchen and bath, and there's also a full basement with plenty of storage room in each home.
YOU CAN LIVE ALMOST RENT FREE FOR THE REST OF YOUR LIFEDON'T WAIT! CALL TODAY!
BEN HUR REALTY 321-7040
or Sid Sher— 486-0990

Century 21 MITCHELL-STRAUGHN, INC.
578-0400

4905 Liberty Heights Avenue, Baltimore, Maryland 21207

OPEN HOUSE SUNDAY 2-4 P.M.

LAKESIDE
1529 WINDEMERE AVE.
IMMACULI TE SEMI-DETACHED
3 bedroom brick home. Finished clubroom with bar. Stove. Hunter attic fan, air conditioner and rooftop TV antennae are a few of the extras included with the purchase of this outstanding property. One car garage for off-street parking. Won't last long. Call Rita G. Bass 655-8930 or 578-0400

OPEN HOUSE SUNDAY 1-5 P.M.

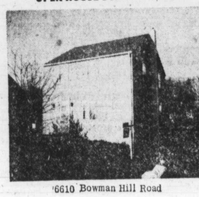

6610 Bowman Hill Road

WOODLAWN
Lovely 3 bedroom colonial detached cottage. Panelled living room, dining room and kitchen, storm windows and doors and many other extras. Walking distance to Social Security and shopping centers. Call Tony Martin, 578-0400.

4011 ALTO ROAD
(Cor. Lyndhurst)
For sale in fee. 1st 132 x 112.2 cor garage. 1st. floor-living room, dining room, breakfast room, family room, unit kitchen with pantry. 2nd. floor—3 bedrooms, bath, full basement x ith flush, stationary hobs and water softner. Property covered with aluminum siding, included in sale are lawn furniture, drapes, one air conditioner, refrigerator, burglar alarm, tool house.
contact
J.ARNET FRISBY 523-1900

AS LITTLE AS $500 DOWN
CALL 323-2400

LOW PRICE -GREAT NEIGHBORHOOD — A beautifully decorated 3 bedroom home with 1½ baths, w/w carpet, drapes, clubroom & many panelled rooms. Fenced yard with driveway. Mr. Rudy Cohen, 484-9280.

LIBERTY RD. -WOODMOOR — A beautiful tri-level with 3 extra large bedrooms, 2½ baths and large family room. Extras include w/w carpet, extra large patio, beautiful landscaped lot & much more. Mr. Fiaks, 484-6246.

NORTHWOOD -PRICE REDUCED — Looks like a new home! This 3 bedroom, newly redecorated, semi-detached brick home is a "must" for you to see. Fenced yard, detached garage, clubroom & many other extras. Reasonably priced. Mr. Henry Cohen, 922-2895.

4 BEDROOMS -ONLY $11,900 — Newly redecorated 4 bedroom brick home in Forest Park with 3 baths. Extras include clubroom with bar, sun porch, etc. Great buy for a low-income family. G.R. $90. Mr. Fiaks, 484-6246.

DUPLEX IN COUNTY — A beautiful 2 family home on lovely park-like grounds. Extras include central air conditioning, 2 fireplaces, clubroom, w/w carpet, drapes, fenced yard & much more! Mr. Sacks, 484-0134.

MOUNT WASHINGTON -5 BEDROOMS — A spacious 3 family home containing 5 bedrooms & den, 2½ baths and many panelled rooms. Perfect for large family! Mr. Fiaks, 484-6246.

4 BEDROOM DETACHED — This lovely home is priced low and ready for immediate occupancy. Contains 2 full baths & panelled clubroom. Located near Reisterstown Rd. Plaza. Mr. Henry Cohen, 922-2895.

ONLY $500 NEEDED -EXCELLENT NEIGHBORHOOD — A lovely modern 2 bedroom home located in the N.W. area with modern kitchen and beautiful tiled bath. A great buy for a small, low-income family. It's beautiful! Mr. Sacks, 484-0134.

4 BEDROOM HOME -ONLY $13,600 — A beautiful, newly decorated 4 bedroom home in a nice, quiet N.W. neighborhood. FHA approved. All you need is $500. Mr. Fiaks, 484-6246.

4 BEDROOM DETACHED BEAUTY — Price reduced on this lovely detached county home in the Liberty Rd. area with 2 full baths, large panelled clubroom, w/w carpeting, etc. Beautiful large landscaped lot. Mr. Henry Cohen, 922-2895.

DETACHED -ONLY $700 NEEDED — A 3 bedroom cottage with park-like grounds in a quiet Upper Park Heights neighborhood. Convenient to schools & transportation. Newly redecorated with many extras, including above-ground pool. Mr. Sacks, 484-0134.

NORTHWEST BARGAIN — A lovely all-brick, low-priced, 2 bedroom home in beautiful condition & available for immediate occupancy. Newly decorated. Mr. Fiaks, 484-6246.

A GREAT VALUE — Only $17,500 in fee buys this 3 bedroom detached home with fenced-in yard, almost-new furnace, basecupboards & large rooms & many other extra features. Mr. Henry Cohen, 922-2895.

HAMILTON AREA — 2 apartments or single-family home, located in a park-like neighborhood. W/W carpet and many other extra features. Mr. Fiaks, 484-6246.

36th & OLD YORK — Beautiful, detached cottage with 2 full baths, magnificent landscaped lot, newly installed burglar alarm system, permanent-wash windows & several panelled rooms. Only $18,900. G.R. $66. Mr. Fiaks, 484-6246.

WE MULTIPLE LIST

Imperial REAL ESTATE INC.
VILLAGE OF CROSS KEYS — 323-2400

1603 N. HILTON ST.
VACANT. 2 story semi-detached brick. 1st. floor — Living room, reception hall, dining room, large eat-in kitchen, complete bath, inside rear stairway to 1st. floor and rear, porch, large fenced-in yard.
This property has been freshly decorated throughout including new stationary tubs, new fixtures and new tile kitchen floor. CALL NOW!
ROGER J. JOHNSON CO. 1951 W. NORTH AVE.
Day 523-7267 Eves. & Sun. 523-5546
"PRICE REDUCED"

OPEN SUNDAY 1-3 pm
3406 WILD CHERRY ROAD
Sprawling rancher with 17x30' living room w/woodburning fireplace, dining room, family kitchen, den, 3 bedrooms, 2 full baths & utility room all on one level. Carefree living with no steps to climb. Situated on nicely landscaped lot, conducive to indoor/outdoor living. CALL ANN MONFRED 655-2137.
DIRECTIONS: Milford Mill Rd. to Milton to Wild Cherry.

OPEN SUNDAY 1-4 pm
102 HOLSHIRE COURT
Two-story, 4 bedroom Colonial in quiet court. Central air, 1st floor family room w/fireplace, carpeting, drapes, 2 car garage 18'x33' above ground pool, and playroom in basement are only some of the features in this fabulous home. CALL IRV CHARKATZ 655-3599.
DIRECTIONS: Liberty Rd. to Tiverton to Branchleigh, left to Holshire.

OPEN SUNDAY 2-4 pm
4726 OLD COURT ROAD
Three bedroom centrally air conditioned split level. Ideal location for home & professional office. CALL MOLLIE EISENBERG 764-2744.

OPEN SUNDAY 2-4 pm
3 LASTGATE ROAD
Under $40,000 will buy this lovely 4 bedroom, 1½ bath split level home with oversized master bedroom & formal dining room, eat-in kitchen, panelled recreation room, garage, sub-basement in very desirable area. CALL IDA LINER 655-5373
DIRECTIONS: Reisterstown Road to S. Tollgate Rd. to Lastgate Rd.

NEW LISTING
LOCHEARN
All brick 3 bedroom rancher in move-in condition. All exterior trim, gutter & downspouts aluminum, making this home maintenance free. Must be seen. CALL LOU ISAACS 922-3828

NEW LISTING
EDMONDSON VILLAGE
Just $16,000 in fee buys this 3 bedroom porch front townhouse. Home in move-in condition. CALL FAY KLEIN 484-6496

NEW LISTING
BEECHFIELD
Beautifully kept 3 bedroom townhouse in model condition. Club room, beautiful kitchen w/breakfast bar, living/dining, dining room on 1st. floor. A real "doll house." CALL FAY KLEIN 484-6496.

PRICE REDUCED $2000
On this 4 bedroom cottage in beautiful Ashburton. Improvements have aluminum exterior, carpeting & drapes thru out. CALL SHARON SMILKSNON 922-2414.

EDMONDSON VILLAGE
Three bedroom home in excellent condition. Beautiful carpet, burglar alarm system, decorator colors. Priced under $16,000. CALL SEYMOUR BERMAN 484-1759.

PERRING PARKWAY
19' wide all brick 3 bedroom townhouse. Near Perring Parkway & Hillen Road. Home in move-in condition. CALL IRV CHARKATZ 655-3599.

RANDALLSTOWN
Four bedroom & den rancher. Partially finished lower level w/clubroom & rough-in for 5th bedroom. Be the 1st to see this exceptional home designed for the large family. CALL IRV CHARKATZ 655-3599.

UPPER PARK HEIGHTS
All brick semi-detached home in model condition. Eat-in kitchen, 1½ baths, clubroom, fenced yard, corner. Home recently painted. Central air. CALL SHEILA BRISK 358-6389.

-TOWNHOUSE
Be the 1st to see this newly renovated 3 bedroom end-of-group home. New brick kitchen, beautiful finished hardwood floors. Everything like new throu-out. Immediate occupancy available. CALL IRV CHARKATZ 655-3599.

PARK LANE
Under $10,000 buys this all brick townhouse. FHA or VA financing available. CALL LOU ISAACS 922-3828.

DICK BELMAN, INC.
484-7800

NORTHERN PARKWAY, 3100 block East — Semi-detached, 6 rooms, 1½ baths, brand new kitchen with dishwasher, carpeting throughout, covered front and rear porches. 2 large patios, fenced lot, clubroom with fireplace. Extras too numerous to mention. $27,500.00 plus $108.00 ground rent. No FHA or VA. Castle Realty, 764-7242.

PROPERTY MANAGEMENT and sales — G.I. and FHA housing. Stanley Realty. NO. 9-2536.

YORK ROAD area — Brick row, porch front, 4 bedrooms. Completely renovated. Closing cost needed. $19,000 or plus $90.00 ground rent. Castle Realty, 764-7242.

STRICKER STREET, 1000 block North. Large home. 1st floor powder room, formstone, storm equipped, new heating plant. $2,500.00 plus $90.00 ground rent. Castle Realty, 764-7242.

BEAUTIFUL 3 BEDROOM brick home in nice neighborhood. Club basement. Many extras. Albin Realty, 578-0881 — 664-2456.

AL JOHNSON REALTY COMPANY
BALTIMORE, MARYLAND 21220
Phone 566-1166
Evenings 947-0447
WE ARE OPEN SEVEN DAYS

HOWARD PARK

5600 Blk. Stonifgton Avenue
Mortgage can be assumed. 4 bedrooms, large living room, formal dining room, large eat-in kitchen, family room, beamed ceiling, large private lot, perfect for, large family.
Call today-Melvin Mason 922-1781.

NORTH WOOD

5300 Blk. Lothian Road.
Three bedroom townhouse in perfect conditions. 3 large bedrooms, club basement, 2 full baths, fenced in yard, close to schools and transportation. Vacant, can move in right away. Call for appointment-Betty Williams 788-8766

EDMONDSON VILLAGE

1200 Blk. Wildwood Parkway
Very clean townhouse. Three very large bedrooms, 1½ baths, large eat-in kitchen, formal dining room. Potential club basement. Owner must sell.
Call for appointment-Betty Williams 788-8766

LAKESIDE

1200 Blk. Windermere Avenue
Large all brick colonial cottage, 2 full baths, large living room, formal dining room, very nice club room, large walk in cedar closets, private rear yard w/patio and garage.
Call for appointment today-R.L. Johnson 947-0447

ASHBURTON

3400 Blk. Sequoia Avenue
Lovely all brick cottage located in one of Baltimore's nicest neighborhoods. 1st floor entrance foyer, large formal living room, fireplace, formal dining rood, large eat in kitchen w/breakfast room, den off living room, full bath of 1st floor. 2nd floor-3 bedrooms with bath off master (2) full baths on 2nd floor. Large club room w/bar and running water. New furnace (2) zone heat. Off street parking, nice private back yard. Owner must sell.
R.L. Johnson 947-0447

HOWARD PARK

5500 Blk. Belleville Avenue
Semi-detached all brick townhouse, 2½ baths, 3 full size bedrooms, formal living room, very modern kitchen, central lighting system, w/w carpeting in living room, dining room, stairs, club basement. Enclosed front porch w/jalousie windows, real nice modern home.
Call for appointment-Denise DeLeaver 466-4557.

EDMONDSON VILLAGE

4403 Colborne Road
2 story detached cottage w/4 bedrooms, large eat-in kitchen, large formal dining room plus den, 2 full baths, large corner lot w/2 car garage. House is vacant, can move in right away.
Call for an appointment-R.L. Johnson 947-0447

AL JOHNSON REALTY COMPANY

2309 ELSINORE — 3 apartments. $415.00 month. Buy, like rent. Low down payment. City Realty Brokers. 728-6446 or 466-7081.

FAYETTE NEAR Monroe — Total for church location. Near Bon Secours Hospital. 578-9820.

Rent or Sale

OAKMONT AVENUE — 3 bedrooms. $200 down. VA appraised. Pay like rent. $140 per month. Mr. Weinger, agent; 764-6855 — 664-7833.

RENT WITH Option to Buy — 4 to 5 bedroom home located in the 2900 block Chelsea Terrace; detached, 2-car garage. Living room with fireplace, dining room, eat-in kitchen with wall oven and drop-in range, large basement with utility hookup. Rent $325 per month with security deposit. Buy from owner with $2,000 to $3,000 down for 15 year mortgage, with payments of $325 per month. Call after 7 p.m. 542-7446.

RE. FOR SALE | HELP WANTED | HELP WANTED

FOR ACTION MULTIPLE LIST WITH
D. E. HUGHES & COMPANY
435-4556

SINCLAIR LANE
4900 block—like-new 3 bedroom inside group home with large liv. rm., large terrace, kitchen, den, 2 full baths, utility areas. See it and you will love it. Call Mr. Harris, 435-4556.

GOVANS
Lovely 3 bedroom group home featuring large liv. rm., with fireplace, separate din. rm., modern kitchen with birch cabinets and a basement that is simply breathtaking. Loaded with extras. Only asking $23,000, plus G.R. To see, call 435-4556.

NORTHWOOD
Shadyside Rd.—Truly superb 22 Ft. end-of-group home with 3 large bedrooms, liv. rm., with log burning fireplace and bay window. Spacious cozy din. rm., large eat-in kitchen, family size clubroom, utility room, 2 full baths, 1 car garage. Ideal for a family that desires elegant and gracious living. To see call Mr. Hughes, 435-4556.

TO SEE THESE AND OTHER HOUSES CALL:
D. E. HUGHES AND COMPANY
5900 York Road—
Office 705
435-4556
We Multiple List
An Equal Opportunity Employer

WINDSOR AVENUE, 3300 block — 3 apartments. Large rooms. 1st floor apartment, 7 rooms. Excellent condition. $18,000.00 in fee. Owner will help with financing. Castle Realty, 764-7242.

HELP WANTED

PROGRAMMERS

Baltimore Gas and Electric Company has vacancies for experienced programmers in Fortran, Cobol and/or ALC
Stable employment with many Company-paid benefits.
Send resume with salary requirements in confidence to:
Mr. John Miller
Employment Office
Gas & Electric Bldg.
Baltimore, Md. 21203
"Equal Employment Opportunity M/F"

PERSONNEL ASST.
Entry level management position available for quick learner with experience/exposure personnel functions. Must be able to communicate effectively in oral and written forms. Some college preferable. Good salary. Excellent benefits. Interview by appointment only. Contact Reginald Hoyshert at:
PARKS SAUSAGE CO.
501 W. Hamburg St.
727-2212
Equal Oppor. Employer

DATA PROCESSING MANAGER
Leading Sportswear manufacturer in Columbia is seeking person to manage our Data Processing Dept. with an RJE terminal environment. Person should have managerial experience and strong background in RPG programming and systems design.
Contact Richard Gallagher at;
730-8300
Equal Oppor. Employer m/f

HELP WANTED

QUALIFIED SUPERVISORY PERSONNEL
FRONT-LINE SUPERVISOR
Inspection and packing operation. Previous supervisory exp. with some college preferred, but not one—shift work—excellent starting salary and above average fringe benefits. Exc. opportunity for advancement. Local plant of national corporation.
Send resume to:
PERSONNEL MANAGER
P.O. Box 356
Balto., Md. 21203
Equal Oppor. Employer

ACCOUNTING CLERK
Sportswear manufacturer in Columbia is seeking an individual to do posting and perform general clerical duties. Experience on the NCR machine or light typing would be helpful.
For further information call Joe Guilfoyle at:
730-8300
Equal Oppor. Employer m/f

NOTICE

PEOPLE
BARBERS and BEAUTICIANS are people too, and unfortunately, things do happen to them as well as others. More apparent threats to one's safety are loss of income, loss of health and disability. Fear of these threats is so pervasive that society has sought some protection against them. Not until now did the BARBERS and BEAUTICIANS have such protection —coverage through U.B.B.I.C.
U.B.B.I.C. is security for the family, for the home and for one's self. Most obvious among the institutions created to enhance one's feelings of security are the investment companies and corporations and U.B.B.I.C. is such a corporation. For further information call;
U.B.B.I.C.
2125 Gwynn Oak Avenue
Baltimore, Md. 21207
944-9225

LEGAL NOTICE

CITY OF BALTIMORE
DEPARTMENT OF HOUSING AND COMMUNITY DEVELOPMENT
NOTICE OF LETTING
Baltimore, Md. Feb. 6, 1976
Sealed proposals, in duplicate, addressed to the Board of Estimates of the Mayor and City Council of Baltimore and endorsed: "PROPOSALS FOR STREET TREE PLANTING, LOCATED IN ORTON SUBDIVISION, SECTION 1, AND MULBERRY STREET, JOB NO. 1-76," will be received at the Office of the Comptroller, Room 700, Temporary City Hall, 36 South Calvert Street, Baltimore, Maryland until Wednesday, Feb. 25, 1976, at 11 o'clock A.M. Eastern Standard Time (positively no bids received after seven o'clock A.M.), and at 12 o'clock noon on said date they will be publicly opened and read by the Board of Estimates in Room 800 in Said Temporary City Hall.
A check of any type drawn upon any solvent banking institution of the United States made payable to the Mayor and City Council of Baltimore or a bid bond executed on the form as provided in the Bid or Proposal for an amount which is determined by multiplying the total bid submitted by two percent and rounding the result to the next highest Five Hundred Dollars ($500.00), will be required with each bid.
The successful bidder will be required to give bond in the amount called for in the specifications.
Drawings, specifications and other contract documents may be obtained at the Office of the Commissioner of the Department of Housing and Community Development, Room 210, the Saratoga Street Municipal Building, 222 East Saratoga Street, Baltimore, Maryland, on and after Feb. 6, 1976 upon deposit of a check made payable to the Mayor and City Council of Baltimore, in the amount of Ten Dollars ($10.00), which amount will not be refunded. CASH WILL NOT BE ACCEPTED.
The Board of Estimates reserves the right to reject any and all bids and/or to waive technical defects as it may deem best for the interest of the City.
Bids, when filed, shall be irrevocable.
Attention of bidders is called to the fact that not less than the minimum salaries and wages as set forth in the Contract Documents must be paid on this project and that the Contractor must insure that the employees and applicants for employment are not discriminated against because of their race, creed, color, religion, sex or national origin.
The successful bidder may be required to prepare and submit an Affirmative Action Program regarding the employment of minority job applicants.
All Contractors desiring to bid on work under the jurisdiction of the Department of Housing and Community Development will be required to be pre-qualified with the Department of Public Works, City of Baltimore.
The Cost Classification Range for this project will be from $5,000 to $50,000.
APPROVED:
WALTER S. ORLINSKY
President,
Board of Estimates

APPROVED:
R. C. EMBRY, JR.
Commissioner,
Department of Housing
and Community Development

APPROVED:
OTTAVIO F. GRANDE
Director,
Construction and Building
Inspection

LEGAL NOTICE

REQUEST FOR RELEASE OF FUNDS
On February 12, 1976, the City of Baltimore will request release of Title I funds from HUD for the Penn-Station Area Environmental Improvement Project. The project will include the following activities: cleaning and planting of leased Penn-Central embankments, cleaning & planting of Penn Central properties in clusters that J & L Railroad intersects. The $20,000 requested will cover the estimated cost of materials for the project. The City has prepared an Environmental Record for the above project which may be examined and copied in the Municipal Building, Room 800, 222 E. Saratoga Street, 8th Floor.
The City of Baltimore will undertake the project described above with Jack Grant funds from the U.S. Department of Housing and Urban Development (HUD), under Title I of the Housing and Community Development Act of 1974. This is to certify that the City of Baltimore and Robert C. Embry, Jr., in his official capacity as Commissioner of Department of Housing and Community Development, consent to accept the jurisdiction of the Federal courts, if an action is brought to enforce the responsibilities in relation to environmental reviews, decision making and action. The legal effect of the certification is that upon its approval, the City of Baltimore may use the Block Grant funds, and HUD will have satisfied its responsibilities under the National Environmental Policy Act of 1969. HUD will accept an objection to its approval of the release of funds and acceptance of the certification only if it is on one of the following bases: (a) That the certification was not in fact executed by the chief executive officer or other officer of applicant approved by HUD; or (b) that applicant's environmental review record for the project indicates omission of a required decision, finding, or step applicable to the project in the environmental review process.
Objections must be prepared and submitted in accordance with the required procedure (24 CFR Part 58); and may be addressed to HUD at Baltimore Area Office, Mercantile Bank and Trust Building, 2 Hopkins Plaza, Baltimore, Maryland, 21201.
Objections to the release of funds on bases other than those stated above will not be considered by HUD. No objection received after March 15, 1976 will be considered by HUD.

CITY OF BALTIMORE
DEPARTMENT OF HOUSING AND COMMUNITY DEVELOPMENT
NOTICE OF LETTING
Baltimore, Md. Feb. 4, 1976
Sealed proposals, in duplicate addressed to the Board of Estimates of the Mayor and City Council of Baltimore and endorsed: "PROPOSALS FOR RAZING STRUCTURES AND CLEARING SITE LOCATED IN ORCHARD-BIDDLE, NEIGHBORHOOD DEVELOPMENT PROGRAM, MD A-1, DEMOLITION AREA NO. 264, JOB NO. 34-75, BALTIMORE, MARYLAND," will be received at the offices of the Comptroller, Room 700 Temporary City Hall, 36 South Calvert Street, Baltimore, Maryland, until Wednesday, Feb. 18, 1976, at 11 o'clock A.M. Eastern Standard time, (positively no bids received after eleven o'clock A.M.), and at 12 o'clock noon on said date they will be publicly opened and read by the Board of Estimates in Room 800 in said Temporary City Hall.
A check of any type drawn upon any solvent Banking Institution of the United States made payable to the Mayor and City Council of Baltimore or a Bid Bond executed on the form as provided in the Bid or Proposal for an amount which is determined by multiplying the total bid submitted by two percent (2 per cent) and rounding the result to the next highest Five Hundred Dollars ($500.00) will be required with each bid.
The successful bidder will be required to give bond in the amount called for in the specifications.
Drawings, specifications and other contract documents may be obtained at the Office of the Commissioner of the Department of Housing and Community Development, Room 210, the Saratoga Street Municipal Building, 222 East Saratoga Street, Baltimore, Maryland, on and after Feb. 6, 1976 upon deposit of a check made payable to the Mayor and City Council of Baltimore, in the amount of Five Dollars ($5.00), which amount will not be refunded. CASH WILL NOT BE ACCEPTED.
The Board of Estimates reserves the right to reject any and all bids and/or to waive technical defects as it may deem best for the interests of the City.
Bids, when filed, shall be irrevocable.
Attention of bidders is called to the fact that not less than the minimum salaries and wages as set forth in the Contract Documents must be paid on this project and that the Contractor must insure that the employees and applicants for employment are not discriminated against because of their race, creed, color, religion, sex or national origin.
The successful bidder may be required to prepare and submit an Affirmative Action Program regarding the employment of minority job applicants.
All Contractors desiring to bid on work under the jurisdiction of the Department of Housing and Community Development will be required to be pre-qualified with the Department of Public Works, City of Baltimore.
The Cost Classification Range for this project will be from $5,000 to $50,000.
APPROVED:
WALTER S. ORLINSKY
President,
Board of Estimates

APPROVED:
R. C. EMBRY, JR.
Commissioner,
Department of Housing
and Community Development

APPROVED:
OTTAVIO F. GRANDE
Director,
Construction and Building
Inspection

Mrs. Mildred Patterson rites on Saturday

Mrs. Mildred Lynch Patterson, 65 3400 Hilton Road, died Wednesday at Provident Hospital. She had been in a coma for over a week.

Mrs. Patterson was the widow of Dr. Maceo Patterson of Farrell, Pa., where she lived until his health twelve years ago.

Funeral services are Saturday 10 a.m. at Our Lady of Lourdes Catholic Church, 3412 Denison Rd.

The family receives friends tonight (Friday) from 7 to 8 at the church.

* * *

Born in Baltimore, Mrs. Patterson was the daughter of the late William Albert Lynch. He was a longtime postal worker and master of the Joseph L. H. Smith Lodge of Prince Hall Masons until his death in 1959.

Her mother, Mrs. Gertrude Johnson Lynch, who was 86 on January 6, survives.

Mrs. Patterson was educated in Baltimore city public schools, finished Douglass High in the class of 1926, and what was then Morgan State College in 1930.

She taught in the Baltimore schools before her marriage.

Mrs. Patterson was a member of the Delta Sigma Theta Sorority and the Links.

In addition to her mother, she is survived by two daughters, Marjorie Patterson, 22; and Suzanne, 17, a senior at Douglass High School; and a grandson, Shawn.

Also surviving is her sister, Mrs. T. Shelton Coles (Marjorie) who is reported improved at Montebello Hospital where she had been confined for two weeks.

Burial will be in Arbutus Memorial Park.

REV. ROSCOE WILLIAMS, pastor, Garrison Boulevard United Methodist Church, is guest pastor at the Liberia, Africa Annual UM Conference. He says he will preach in Maryland City, W. Africa and will tour the Holy Land this month.

ONELY? Join The American Club. Box 757, Gary Ind 46401.

MRS. MILDRED PATTERSON

Search for Talent sets career day

Direct Search for Talent, an educational talent search program sponsored by the Urban Services Agency and the Department of Health, Education and Welfare will conduct its third annual College career Day on March 10 at the Baltimore Civic Center.

The program, scheduled from 9 a.m. to 5 p.m., will feature college admissions and financial personnel who will answer students' questions about entrance requirements, curriculae and available aid at the specific colleges and universities represented.

* * *

Representatives from business, industry, career and technical schools, local and federal government agencies, will discuss career opportunities in their fields.

DST is the only one of 115 talent search programs in the country which is located in Maryland. Its primary goal is the recruiting, counseling, motivating and placing of post-high school students in colleges, schools or businesses leading to career opportunities.

* * *

This College Career Day, is open to junior and senior high school students, veterans, housewives, high schools graduates, parents and other intererested persons.

Mrs. Ellen D. Howard is executive director of the program and Clyde O'Milner Bey is the counselor in charge of College-Career Day, 1976. For further information please call 243-4009.

REV. A. BURGESS
A great man who will help you with your problems regardless to your conditions whatever it may be. By faith it will be done. Call for an appointment—383-0636.
Morning 9:00 to 12:00
Evening 6:00 to 8:00
3302 W. North Ave.

MRS. FATIMA
I am a gifted lady who can help people who need help. I can help remove evil and sickness. No matter what your problem is one reading will convince you. Everyone is welcome.
(301)