AFRO Sports

He felt he didn't belong but he walked off as MVP

Dave Bing had to work doubly hard to keep from being embarrassed, and he wasn't. Instead, the soft-spoken guard of the Washington Bullets emerged from the precarious situation in which he found himself, as the hero.

It all came about in Tuesday night's NBA All-Star game in Philadelphia.

Before the game, Bing made no secret of the fact that he felt he didn't belong. After the game, there was virtual consensus among players, coaches and fans that Dave deserved the MVP accolade that was voted him for leading the East to a 123-109 victory over the West.

"I felt very fortunate to be selected to the team because there were lots of other outstanding guards in the East who deserved to be here," said Bing, among the top vote getters of the 10 starters chosen by the fans. The coaches picked the remaining 14 players.

"I've been an All-Star six times and there are other guys it would have meant a lot to," Bing continued. "When I the MVP never crossed my mind. All I wanted to do was do my best and play on the winning team."

Bing himself was the key to that goal.

The East, guilty of sloppy and inaccurate shooting the first half, was trailing 55-45 when Bing provided inspiration with a 10-point third-quarter production and some savvy quarterbacking.

"I thought he turned it around," said losing West coach Al Attles of Golden State.

"I think Bing really controlled the game," agreed the East coach Tom Heinsohn of Boston. "He made it happen and (Buffalo's Bob) McAdoo found the hole."

McAdoo scored 22 points to share game-scoring honors with Kareem Abdul-Jabbar but finished a disturbed second to Bing in the MVP balloting. McAdoo, a crowd favorite, didn't object.

"I agree that Bing deserves the MVP," he said. "He kept the big guys happy by dishing the ball off."

"It was a well-played ball game except for a stretch in the third period when we couldn't hit the board side of the barn . . . the ball just wouldn't go down," said Attles.

But Attles took in stride his second loss in as many All-Star coaching appearances.

"I hope they keep inviting me back until I get it right," he said laughing.

A TINY OMEN? — Dave Bing is one of mascot Tiny's favorite people on the Washington Bullets. Tuesday night, the little fellow was invited to the NBA All-Star Game in Philadelphia. It was his first appearance at the league's classic event, where he entertained the crowd at halftime. In the second half, Bing took over leadership role for the East and won MVP honors as he led his mates to a come-from-behind 123-109 victory over the West.

Steeler Greenwood hit by WFL bonus suit

BIRMINGHAM, Ala. (UPI) — The Birmingham Americans of the defunct World Football League have filed suit against Pittsburgh Steeler defensive end L. C. Greenwood to recover a $50,000 bonus paid him to join the team.

Bill Putnan, president of the corporation, in a telephone interview from his home in Atlanta Tuesday, said the corporation will file similar suits against a number of National Football League players who received bonuses to sign with the Americans.

Greenwood, a two-season member of the Super Bowl championship Steelers, was signed by Putnam to a multi-year $300,000 contract to begin in January 1975. The suit, filed in the U.S. District Court in Pittsburgh, said Greenwood was paid a $50,000 bonus to sign with the team.

Were You There?

IS THIS YOU whose picture was snapped by AFRO photographer Ben Phillips at a recent Baltimore-related sports event? If so, bring the clipping with proper identification to Mrs. Gertrude Steele, 3rd floor, AFRO Building BEFORE NOON Tuesday and collect $5 for being in the right place at the right time. You are today's "Were You There" winner, the AFRO money game played in each edition of the paper.

SUPER VALU SUNDAY IS BACK!
BALTO. CIVIC CENTER ROLLER SKATING DERBY
SUNDAY, FEB. 8, 2:30 P.M.
BALTO. SUPERCATS vs. NEW ENGLAND BRAVES
All Seats Reserved, Just $2.00 EACH!
A Super Valu Sunday By The Supercats For You Super Fans! Buy Tix Now For Best Selection! Civic Center Box Office
Follow The S-Cats—Ch 45-Suns. at Noon

Parlez-vous?
Black & White Scotch.
It's how you say fine scotch in 168 countries. And it all began in 1884.

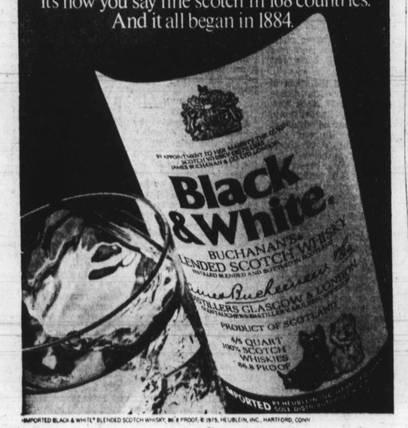

IMPORTED BLACK & WHITE BLENDED SCOTCH WHISKY, 86 8 PROOF. © 1975, HEUBLEIN, INC., HARTFORD, CONN.

Basketball

COLLEGE RESULTS

Morgan, 58; Delaware St., 52
Coppin St., 114; Southeastern, 82
Campbell, 113; Virginia State, 100
Frostburg, 80; Bowie State, 74
Lincoln, 89; King College, 77
Shaw, 74; Elizabeth City, 67
Lincoln, 69; Pitt-Johnstown, 67
N.C. Central, 102; J. C. Smith, 87
Va. State, 115; Hampton, 103
Sg. Paul's, 75; Shaw, 66
St. Augustine's, 97; Eliz. City, 96
Morehouse, 93; Fisk, 85
Chicago St., 79; Central St., 72
Ft. Valley, 69; Clark, 63
W. Va. Tech, 96; Wilberforce, 60
Shaw (Mich.), 57; Ky. State, 55
Albany State, 91; Morris Brown, 66
Miles, 82; Fisk, 51
Clark, 74; Savannah St., 69 (OT)
Alcorn, 119; Prairie View, 92
Tulane, 99; Xavier, 86
Paul Quinn, 84; Tillotson, 81

COLLEGE SCHEDULE

Friday
Barber-Scotia at Coppin
N.C. Central at Morgan
A and T at Howard
Va. State at Va. Union
Allegheny at Bay College
Delaware St. at S.C. State
W. Salem at Fayetteville
Bethune at Paine

Saturday
A and T at Morgan
Coppin at Bowie State
N.C. Central at Howard
Md., E. Shore at S.C. State
Catonsville at Anne Arundel
Baltimore U. at Towson State
St. Paul's at Norfolk State
Hampton at Elizabeth City
Shaw at Livingstone
Fayetteville at St. Aug.
Xavier at Louisiana College
Voorhees at Denmark
Alcorn at Tougaloo

Monday
Coppin at Delaware State
UMBC at Baltimore U.
Bowie St. at Gallaudet
Lincln at Cheyney St.
St. Paul's at St. Augustine's
Norfolk St. at Fayetteville
Alcorn at Miss. Valley

Friday
Milwaukee at Buffalo
Cleveland at Philadelphia
Kansas City at New Orleans
Los Angeles at Chicago
Golden State at Phoenix
Portland at Seattle

Saturday
Boston at New York
Washington at Atlanta
Chicago at Houston
Milwaukee at Detroit
Seattle at Golden State

Sunday
Washington at Cleveland
New York at Boston
Buffalo at Philadelphia
Los Angeles at Atlanta
Chicago at New Orleans
Detroit at Kansas City
Golden State at Portland
Phoenix at Seattle

Monday
Kansas Cliff at Houston

Muhammad Ali says 'no' to 'o'

SAN JUAN (UPI) — Muhammad Ali is a proud man, in case anyone hadn't noticed.

There was no way Ali was going to have members of the press walking around his training camp wearing badges on which his name was misspelled.

And that, according to Mike Segarra, local press relations man for the upcoming Ali-Jean Pierre Coopman heavyweight title fight, is why the press still doesn't have credentials for the training sessions at the El San Juan Hotel.

* * *

Segarra said the credentials were ordered from a Nashville, Tenn., firm which sent down a batch of beautifully designed badges spelling Ali's first name with an "O."

All took one look at them and said, "No!"

Segarra is expecting a new set of badges any day now. The fight is Feb. 20.

MSA Scoreboard

FRIDAY SCHEDULE

Varsity Basketball
City at Southern
Poly at Southwestern
Walbrook at Edmondson
Northwestern at Northern
Patterson at Gilman
Franklin at Forest Park
Dunbar at Mervo
Carver at Douglass

JV Basketball
Walbrook at Edmondson
City at Southern
Northwestern at Northern
Patterson at Gilman
Poly at Southwestern
Dunbar at Mervo
Carver at Douglass

Varsity Wrestliing
Dunbar at St. Paul
Poly at St. Joe
Northwestern at City

JV Wrestling
Northwestern at City
Poly at St. Joe

Varsity Swimming
Walbrook at Lake Clifton
Forest Park at City
Southwestern at Patterson
Northern at Poly
Mervo at Northwestern
Douglass at Edmondson
Southern at McDonogh

JV Swimming
Walbrook at Lake Clifton
Southwestern at Patterson
Northern at Poly
Mervo at Northwestern
Southern at McDonogh

SATURDAY SCHEDULE

Varsity Basketball
Lake Clifton at Washington D.C.

Boone, Pigatt, Lunkin and Hill best lifters

The South Atlantic Association AAU junior weightlifting championships, held at Carroll Park Recreation Center, produced the following results:

13-AND-UNDER
123-POUND CLASS — Donnell Boone, Chick Webb Center, 289 pounds.
132-POUND CLASS — Gary Walker, Lafayette Courts, 245 pounds; Paul Egbert, Roosevelt, 195 pounds.

14-15 YEARS
103-POUND CLASS — Rodney Carr, O'Donnell Heights, 199 pounds; Chuck Harsha, Roosevelt, 150 pounds.
114-POUND CLASS — Andy Young, Roosevelt, 290 pounds; Keith Love, Madison Square, 230 pounds.
123 POUND CLASS — Eric Winter, unattached, 295 pounds; Samuel Johnson, Madison Square, 290 pounds.
132-POUND CLASS — Samuel Graves, Madison Square, 330 pounds; Andre Washington, Chick Webb, 290 pounds; Herekiah Hersley, Easterwood, 210 pounds.
145-POUND CLASS — Antoine Pigatt, Lafayette Courts, 350 pounds.
165-POUND CLASS — Andre McCollough, Madison Square, 295 pounds.

16-17 YEARS
123-POUND CLASS — Andrew Dennis, Easterwood, 250 pounds.
132-POUND CLASS — Thomas McGrath Jr., Dewees, 330 pounds; Bernard Freeman, Mt. Royal, 250 pounds.
148-POUND CLASS — Cornell Lunkin, Lafayette Courts, 355 pounds; William Lawrence, Chick Webb, 270 pounds.
165-POUND CLASS — John Ciesielski, Dumbarton, 390 pounds; Charles Brooks, unattached, 325 pounds.
181-POUND CLASS — Ray Cadden, Brooklyn, 400 pounds.
198-POUND CLASS — Owen Frink, Easterwood, 330 pounds.

18-19 YEARS
123-POUND CLASS — Roderick Scribner, Chick Webb, 295 pounds.
148-POUND CLASS — Thomas Hill; Madison Square, 285 pounds; Oliver Horsey, Chick Webb, 380 pounds; Michael Foley, Dumbarton, 330 pounds.
181-POUND CLASS — G. Russell Pogbereye, Dumbarton, 290 pounds; Frank Bourne, George Nichols, 325 pounds.

Best lifter honors went to Donnell Boone of Chick Webb in the 13-and-under bracket and to Antoine Pigatt of Lafayette, in the 14-15 [illegible].

Cornell Lunkin of Lafayette captured the 16-17 title, and Thomas Hill of Madison Square, the 18-19 crown.

Ex-Northwestern High lad Frostburg star

FROSTBURG, Md. — Mark Richmond, a 1972 graduate of Baltimore's Northwestern High School, is currently a junior guard on the Frostburg State College basketball team.

Richmond, who played only baseball in high school, is in his third year Kurt Wolfe's Bobcat cagers. And although he's not a starter, he has seen considerable action as the third guard on the Frostburg team, now 6-9 on the year.

The 5-10 junior, a three-year letterman for coach Hubert Simmons while at Northwestern, is known primarily for his defensive prowess and ball handling abilities. "Mark is probably our best defensive guard, and without doubt our best rebounding guard," says Wolfe. "He's usually put on our opponent's best guard when he goes in a game, and he's done a great job for us."

Mark can dunk a basketball, which is no easy feat for a man 5-10, and that alone is testimony to his great jumping ability.

* * *

Richmond is perhaps better known in FSC sporting circles as a baseball player.

He is coach Bob Wells' top hurler, and in the past two seasons, he was named to the NAIA All-District first team as a pitcher, and he has compiled a 13-5 record at the mountain city school.

A political science major, Mark is the son of Mrs. Lillie Martin, 2837 Edmondson Avenue, Baltimore.

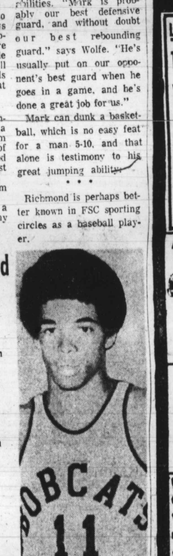

Mark Richmond versatile Bobcat

All-Star ring show for amateurs tonight

Amateur boxing gets exposure tonight (Friday) at the Polish National Alliance Club, 1627 Eastern Ave.

The first bout will begin at 8 p.m. The program will feature participants from various sections of the city, many representing particular clubs and organizations.

NOTICE
CHARLES GLASS & SONS
HARDWARE
IS MOVING TO
1713 PENNSYLVANIA AVE.
WATCH FOR OPENING DATE

BALTIMORE POLICE DEPT.
POLICE OFFICERS
21-35 YEARS OF AGE
$10,000 TO $13,500
COLLEGE GRADUATE PROGRAM AVAILABLE
Walk in Testing Mon., Thru Fri.
For Additional Information Call:
396-2340 and 396-2341
Equal Opportunity Employer

'72 CHEVY
½ TON PICK-UP
Custom cab, V-8, Auto. P.S, Power brakes. Exceptionally clean.
VILLAGE AUTO SALES
Wilkens Ave.,
Corner Monroe
233-1900

SCHAEFER & STROHMINGER
'76 Oldsmobile SALE!
LUXURY CAR BUYERS...READ THIS!
1977 STANDARD SIZE CARS WILL BE SUBSTANTIALLY SMALLER!
Trade Magazines Report '77 Models Will Be Reduced 18 to 20 Inches! If You Want Room & Comfort, BUY NOW!
1976 IS YOUR LAST CHANCE TO BUY A FULL SIZE OLDSMOBILE!
AIR COND. NEW '76 OLDS "98" LUXURY COUPE
• Factory Air • Auto. Trans. • Power Steer. • Power Brakes • Power Windows • 6-Way Power Seat • Landau Vinyl Roof • Tinted Glass (V-37)
$5988.
AIR COND. '76 OLDS DELTA "88" 4-DR.
• Factory Air • Auto. Trans. • 350-V/8 • Power Steer. • Power Brakes • Steel Belted Radials • Full Carpet • Electronic Ignition (L-69)
$4988.
$500. G'TEED TRADE! No Less Than $500. For Any Car You Push-Pull . . . Drag Or Drive To Our Showroom When You Trade For A Factory Ordered '76 Starfire!
NEW '76 OLDS "STARFIRE"
• 231-V/6 Engine • 4 Speed Trans. • Floor Mo'd Shift • Vinyl Bucket Seats • Belted Tires • Full Carpet • Electronic Ignition (TO-7)
REG. SELL PRICE..... $4249.
LESS G'TEED TRADE..... -500.
$3749.
NEW '76 OLDS CUTLASS "S" H'TOP or 4-DR.
$3988.
Full Price! Less With Trade!
• V/8 Engine • Power Steer. • Automatic Trans. • Steel Belted Radial Tires • Power Front Disc Brakes • Outside Mirror • Electronic Ignition • Full Carpet • Choice of Vinyl or Cloth Interior • Emergency Flashers
COME SEE THE NEW OLDSMOBILE "SURPRISE '76 ½ MODEL"!
ON DISPLAY NOW IN OUR SHOWROOM
ONLY 7/10th OF A MILE NORTH OF BELTWAY EXIT 32
SCHAEFER AND TROHMINGER
Oldsmobile
8115 BELAIR ROAD
• CALL 661-9000 •

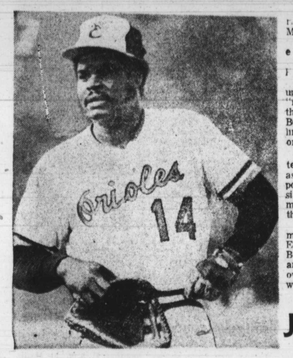

SATISFIED BIRD — First baseman Lee Mazzilli signed his 1976 contract with the Baltimore Orioles on Wednesday and told general manager Frank Peters he is "ready to play." Lee led the Birds in home runs and runs batted in. in first season in the American League after being obtained from the Houston Astros. (All-Pro Photo)

Morgan cagers in must weekend

Don't mind the growing [illegible] Coppin State, Morgan is faced with another [illegible] this weekend, beginning tonight [illegible] at 8:00.

The basketball Bears are up against one of those "must win" situations as they await the arrival in Baltimore of North Carolina Central and A and T on successive evenings.

Coppin, the first college team to threaten Morgan as the city's basketball power, boasts an impressive 21-2 record and is making noises about being the best team in the area.

While the public statements attributed to the Eagles may be irking the Bears' ranks, the latter are too busy minding their own house to respond this weekend.

And well they might be. N.C. Central does not have the record (she is 2-5) to frighten Morgan at the moment, but coach Nat Frazier and his charges know that the Durham quint has a way of rising to over-their-heads performances against the [illegible].

* * *

On the other hand, A and T tosses an ominous shadow as she comes in for her Saturday clash.

The Aggies are 7-0 in the Mid-Eastern Athletic Conference, already a game and a half ahead of the Bears in the MEAC standings.

A loss to the Greensboro aggregation could kill the Bears' chances of overall [illegible]. To say nothing of the possibility of an upset tonight (Friday) at the hands of N.C. Central . . . LACY.

Jury delays hearing of NFL star's dope rap

AMARILLO, Tex. (UPI) — The Potter County grand jury met Wednesday without hearing evidence on the cocaine possession charge against Pittsburgh Steelers defensive tackle Ernie Holmes.

District Attorney Tom Curtis said the case was not presented to the Grand jury, apparently because of the lack of time to prepare it, and would be taken to the grand jury at a later date.

There was no specific time given for its presentation to the grand jury.

Holmes was arrested last Saturday in the restroom of an Amarillo (Tex.) hotel. He was charged with possession of 250 milligrams of cocaine, a second degree felony in Texas.

Conviction on such a charge could bring a jail sentence of from two to 20 years and a maximum fine of $10,000.

Holmes was arraigned Monday and released on a $1,000 bond. The Steelers star was in Amarillo to attend the wedding of a friend.

Ernie Holmes state needs time

Ex-Terp Brown heart victim

LEESBURG, Va. (UPI) — Owen Brown, a former starting forward for the University of Maryland and an all-state high school player from Illinois, died from an apparent heart attack during a pickup basketball game Wednesday night.

Brown, 22, had a history of irregular heart beat symptoms, according to Maryland head coach Lefty Driesell.

Dr. George T. Hocker, Loudoun County medical examiner, said Brown was stricken about 7 p.m. at the Xerox Training Complex where Brown was a student. He was dead on arrival at the Loudoun County Hospital.

A 6-9 rebounder with an average of 10 to 12 points a game during his college career, Brown from La Grange, Ill., led Lyons Township High School to a 77-11 record and a state championship during his years there.

C.C. Always in perfect taste.
That's why it's the greatest Canadian of them all. No other whisky tastes quite like Canadian Club. But that's not the only reason for its universal popularity. Lighter than Scotch, smoother than vodka . . . it has a consistent mellowness that never stops pleasing. For 117 years, C.C. has been in a class by itself.

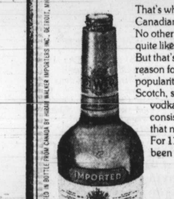

Canadian Club
"The Best In The House" in 87 lands.

TOPS AGAIN—John Lucas, who has received numerous such honors in his two All-American years at Maryland, was selected outstanding player of the week in the Atlantic Coast Conference following Saturday's Terrapin win at Notre Dame. The 6-4 guard erased an all-time University of Maryland scoring record with his 23 points, which brought his total as a Terp to 1,829. Previous mark was 1,807 by Tom McMillen.

Big boys top big mat card

Two big fellows —Bobo Brazil and Ernie Ladd — lead an all-star cast in one of wrestling's biggest shows when the grapplers settle at Capital Centre on Feb. 22nd.

The debut of Sunday afternoon wrestling at the Landover Arena will headline a one fall finish title match between Ivan Koloff, the rugged Russian and No. 1 challenger, and WWWF heavyweight champion Bruno Sammartino.

Brazil is to defend his WWWF United States championship against 315-pound Bugsy McGraw while Ladd will be tested by Dominic DeNucci in one of the top suporting matches.

A third title attraction matches bulky boys Mikel Scielzuo and Frank Monte with WWWF tag team champions Louis Cerdan and Tony Parisi.

Superstar Billy Graham opposed 650-pound Haystacks Calhoun; 401-pound Curtis Blackwell battles Ivan Putski, and Pat Barrett duels Kevin Sullivan in other bouts.

Key spots where your AFRO is sold

DOWNTOWN
Holiday Inn Restaurant, Howard & Lombard Sts.
The Lexington Corner Inc., Baltimore & Hanover Sts.
Markowz Newsstand, 10 E. Baltimore St.
News Center Inc., 205 W. Fayette St.
Jack Golombeck, 8 N. Calvert St.
C. Thomas Crystal, 20 S. Charles St.
Baltimore News Center Inc., 428 E. Baltimore St.
Plaza Card & Gift Shop, 2 Charles Center
Court Square Cigar Station, 300 E. Lexington St.
Lil Jon's Pharmacy, 3 Center Place
Reads #3, 201 N. Charles St.
Reads #49, 1 Charles Center
Drug Fair, 2 Charles Center
Little Store, 409 E. Baltimore St.

EAST BALTIMORE
MacGillivray's Pharmacy, 900 E. Charles St.
Greenway Pharmacy, 2400 N. Charles St.
Hopkins Store, 3101 St. Paul St.
Blackstone Pharmacy, 3238 St. Paul St.
Medical Center Pharmacy, 1836 E. Monument St.
Oakwood Deli, 4307 Belair Rd.
Krahling & South, 446 N. Lakewood Ave.
James Pinsedes, 801 S. Broadway
Seven Eleven, 4905 Frankford Ave.
Seven Eleven, 1401 Greenmount Ave.
Purdum Pharmacy, 4901 York Rd.
Hamilton News Mart, 5438 Harford Rd.
Parkville News, 7803 Harford Rd.
Union News, Penn Station
Royal Farm Store, 5009 Frankford Ave.

WEST BALTIMORE
Bilmo Independent Services of Md., 201 W. Preston St.
Drug Fair, 17 W. Baltimore St.

CATONSVILLE
Royal Farm Store, 504 Edmondson Ave.
Seven Eleven, 11117 Rolling Rd.
We Wa Food Market, 1134 Rolling Rd.
University Book Center, 5401 Wilkens Ave.
Westview Pharmacy, Westview Shopping Center
Reads #55, 5444 Baltimore Nat'l Pike

TOWSON
Seven Eleven, 1538 York Rd.
Towson Books, 516 York Rd.
Card Mart, Eudowood Plaza

ANNAPOLIS
Thrift Inn, 2542 Riva Rd.
Capitol Drug, 206 West St.
Sav-a-lot #1, Rosecoe Rowe Blvd. & Taylor
Royal Farm Store, 428 4th Ave.

ELLICOTT CITY
Macelaine Pharmacy, St John Rd. & Rte. 40
Maguire's Pharmacy, 9338 Baltimore Nat'l Pike
Royal Farm Store, 8722 Town & Country Blvd.
Royal Farm Store, 4215 Montgomery Rd.
Drug Fair, Route 40 at #29
Seven Eleven, Frederick & St. Johns

EASTPORT
Bridgeway Pharmacy, Chesapeake Ave. at 6th

PAROLE
Book & Card Mart, Parole Plaza

GLEN BURNIE
News Center Inc., 6620-40 Ritchie Hwy.
Seven Eleven, Baltimore Annapolis Blvd.
Seven Eleven, Greenway & Range Rd.

COLUMBIA
Long Reach Pharmacy, Columbia
Sav-a-lot, Harpers Choice Village
Wide Lake Pharmacy, 10440 Twin Rivers Rd.
Pipe Pub, Columbia Mall
Cross Keys Inn, Wincopin Circle Downtown
Seven Eleven, 5230 Ten Mills Rd.
Seven Eleven, Green Mountain Circle
We Wa Food Market, Thunder Hill Loop & Chain Rd.

REISTERSTOWN
Card & News Mart, 11013 Reisterstown Rd.
Royal Farm Store, Charles Drive

OWINGS MILLS
Owings Mills Grocery, 10514 R Interstown Rd.
Thrifty-Wise #316, Garrison Forest Plaza
Joseph Newman, 218 Embolton Rd.

RANDALLSTOWN
Randallstown Pharmacy, 1826 Liberty Rd.
Seven Eleven, 8014 Liberty Rd.

GWYNN OAK
Royal Farm Store, 9412 Old Court Rd.
Seven Eleven, 1114 Ingleside Ave.

HUNT VALLEY
Hunt Valley Tobacco Shop, Hunt Valley Country Club

EASTPOINT
Paper Back Books, Eastpoint Mall

SEVERNA PARK
Dawson Confectionery, Sever n Park
Book & Card Mart, Severna Park Mall

LUTHERVILLE
Lykos Pharmacy, 2101 York Rd.

PASADENA
Jumpers Mall, 8100 Ritchie Hwy.

BROOKLYN
Tobacco Magazine-Book Center, 419 E. Patapsco Ave.

MT. WASHINGTON
Mt. Washington Pharmacy, South Rd. & Kelly Drug Fair, 3816 Smith Ave.

PARKVILLE
Reads #53, Loch Raven & Taylor
Royal Farm Store, 7302 McClean Blvd.

ESSEX
Royal Farm Store, 637 Mace Ave.

LINTHICUM
NASA Building, Elkridge Landing Rd.

DUNDALK
Seven Eleven, 4613 Holabird Ave.

BWI
Host International Newsstand, Baltimore-Washington International Airport

Final arguments set in suits against HEW

Final arguments have been set for Feb. 20 in the never ending battle between the U.S. Department of Health, Education and Welfare (HEW), the state of Maryland and the City of Baltimore on the issue of school desegregation.

Hearing on whether the city and state should be granted a temporary injunction to block HEW's move to cut off $80 million in federal aid ended Monday and will resume after federal attorneys file briefs Feb. 9.

Attorneys for the city and state are expected to file a reply to HEW's briefs on Feb. 17 and Judge Edward S. Northrop will render a decision no later than March 8.

* * *

If Jdge Northrop rules against the motions it could mean a loss of $65 million in aid to the state colleges and $34 million to the city schools.

The etwo days of proceedings began last Friday hearing testimony from Mayor Schaefer and several members of the School Board on the city's case and Lt. Gov. Blair Lee III and Dr. Wesley N. Dorn, director of the Maryland Council on Higher Education, on the state's case.

Noteworthy was the presence of Ms. Jean Fairfax, director of community programs in the Legal Defense Fund throughout the [illegible] suit in 1971 against HEW for failing to carry [illegible] responsibilities under the Civil Rights Act of 1964.

ANOTHER TRY — Baltimore heavyweight Larry Middleton gets another chance to retain some semblance of prestige tonight (Friday when he tests up-and-coming Duane Bobick, a protege of Joe Frazier in Madison Square Garden. Bobick is unbeaten since turning pro but is accused of meeting only setups or has-beens. Middleton, 34, lost his last two — to Jerry Quarry and Ron Lyle.

Board continues study on ending school shifts

By Clarence W. Hunter

The Board of School Commissioners Thursday, deferred further action on the problem of ending school shifts in the public schools until further study can be made to see if the situation can be solved without transporting students to a school annex.

Mark Joseph, School Board president, last week had requested regional staff members to provide an overall plan to relieve much of the school system's shift problems before May 1.

Mrs. Jean Lauer, parent representative for the Region 5 Regional Advisory Council, who had appeared last week requesting that Robert Poole Jr. High School be taken off shifts, returned to re-emphasize the gravity of the situation.

Mrs. Lauer stated that there were several parents and key community organizations that felt as she did and presented the Board with a list.

Among those representatives of the community organizations was Fred L. Schultz Jr., president of the Barclay-Brent Education Corporation.

Schultz was strongly in favor of taking Poole off shifts. He felt that since the children from Barclay and Brent Elementary Schools would be going to Poole Jr. High the only way they could keep the high standard of their education was to put the school on one shift.

* * *

Mrs. Blanche Anderson, president of the Barclay Elementary PTA and parent of two students at Robert Poole, was also in favor of one shift at the school.

Mrs. Anderson felt that in order for the students to get a quality education that they must go full day. She stated that one shift would give the teachers more time to better educate the youths.

In other action the Board unanimously decided to recommend that vocational schools Woodrow Wilson and Jane Addams be closed down at the end of the school year despite objections from some parents, to comply with Title IX of the Education Amendment of 1972 which prohibits anyone from being barred from participation in any educational program because of sex.

The Board also recommended that Samuel Gompers Vocational School be modified and made a co-educational school.

* * *

Dr. Benjamin Whitten, executive director of Vocational Education Area, told the Board the reason that Wilson, all male, and Addams, all female, were being shut down was because the schools are too small and too old to be made co-educational.

He stated that students from these schools would receive the proper guidance so they might find a suitable program in another vocational school.

The Women's Bureau, which is part of the U.S. Department of Labor's Employment Standards Administration, provides informational, promotional, technical and advisory services for women workers.

65 years Happy Birthday KAPPA ALPHA PSI FRATERNITY

Now in the air-tight pack. Pall Mall Menthol 100's

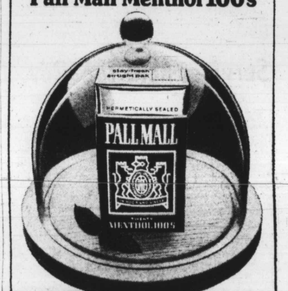

Hard pack, soft pack—no ordinary pack keeps its cool like Pall Mall Menthol's air-tight pack.
It's hermetically sealed to hold in all the menthol so you enjoy mint fresh smoking when you open the pack.
Warning: The Surgeon General Has Determined That Cigarette Smoking Is Dangerous to Your Health.
16 mg. "tar", 1.2 mg. nicotine av. per cigarette, FTC Report Nov. 75.

Presenting Pontiac's new more affordable 1976 Grand Prix.
Because maybe you've waited long enough for the finer things in life.
Waiting around for the good life is no fun. Out of the question for someone young and eager like you, right?
Well, Pontiac understands that. And that's why we've made a Grand Prix with the classic styling you want, the performance you need and a price you'll love.
Grand Prix's new lower price means you can enjoy the prestige of owning an original. Right now. For about the same price as a lot of those ordinary mid-sized cars that try to imitate it.
And you know Grand Prix is anything but ordinary. It's luxurious. Personal and plush. Full of features that are designed to turn you on. It's a dynamite combination of great looks and great Pontiac performance. And it's waiting for you at your Pontiac dealer's.
So why wait? Get into a classic car that'll get you into the good life. Right now.
PONTIAC The Mark of Great Cars