HOUSES FOR RENT | HOUSES FOR RENT | HOUSES FOR RENT | HOUSES FOR RENT | HOUSES FOR RENT | HOUSES FOR RENT | HOUSES FOR RENT | R. E. FOR SALE

NEWLY DECORATED HOMES

WEST BALTO.

632 N. HILTON ST. (Edmondson Village) Porch, 2 story, 4 bdrm. $180 month.

2501 EMERSON ST. 6 rms. & bath. Oil. $115 month.

3709 SPAULDING AVE. Prch, 2 story, 4 rms. & bath per floor. $185 month.

311 S. FONT HILL (200 Block Mt. Fredrick Ave.) 6 rms. & bath. $125 month.

1-41 W. LAFAYETTE 3 story, 8 rms. $125 month.

3822 PARK HEIGHTS Porch front 2 story 2 apts. 5 rms. and bath each floor. $170 month

2128 W. FAIRMONT 6 rms. 4 bath. $120.

3630 REISTERSTOWN RD. Porch, 8 rms and bath $180 month

2238 BOOTH ST. 6 rms. 4 bath. $95 month.

2903 VIOLET AVE. Porch, 2 story, 4 bdrms. $185 month.

EAST BALTO.

2218 HENNEMAN AVE. 6 rooms & bath $117 mo.

1415 HOLBROOK ST. 6 Rms. & bath. $115 month.

1725 PORT ST. 6 rms. and bath $118 month

1706 BRADFORD ST. 6 rms. & bath. $114 month.

NORTHERN BROKERAGE
1218 N. Calvert St.
Closed Saturday
MU 5-3131

FINE RENTAL HOMES

STADIUM

900 BLK. MONTPELIER ST. Porch front with wrought iron rails. 6 rooms and bath, inc. Birch unit kitchen.

WALBROOK

2700 BLK. W. DUKELAND ST. Brick porch front home — end of group. 6 rooms and bath. Fenced yard.

WEST

2700 BLK. KINSEY AVE. Porch front home, 6 rooms and bath. Extra flush in basement.

2700 BLK. WINCHESTER ST. Porch front home, 6 rooms and bath. Fenced rear yard.

GOVANS

600 BLK. McCABE AVE. Brick porch front home. 4 BEDROOMS and bath. Birch kitchen. Extra bath in basement.

NORTHEAST

1000 BLK. DARLEY AVE. CLUBROOM. 2 story, brick porch front home — 6 rooms and bath. Fireplace in Living Room. Fenced yard.

406 BLK. E. 21st ST. Brick, Row Home — 6 Rooms and Bath.

1200 BLK. N. CURLEY ST. Porch front porch, 5 rooms and bath, including Unit Kitchen.

1300 BLK. HOMESTEAD STREET.

Stone porch front, 6 rooms and bath. Extra flush in basement. Fenced rear yard.

2600 BLK. AISQUITH ST. Stone porch front home, 6 rooms and bath. Rear porch. Fenced yard.

PIMLICO

3300 BLK. ST. AMBROSE AVE. CLUBROOM. Brick porch front home — 6 rooms and 2 baths.

EDMONDSON VILLAGE

300 BLK. MT. HOLLY ST. Porch front home, 4 BEDROOMS & BATH. Powder room. Steel rear porch.

NORTHWEST

500 BLK. N. PULASKI ST. 6 rooms and bath. Birch kitchen.

WEST

2000 BLK. W. LEXINGTON ST. Porch front home, 6 rooms and bath. Fenced yard.

M. GOLDSEKER CO.
218 W. FRANKLIN ST.
685-3377
EQUAL HOUSING OPPORTUNITY

HOMES FOR RENT

EAST BALTO.

1900 BLK. BELAIR RD. 6 rooms & bath
2500 BLK. E. EAGER 6 rooms & bath
$400 BLK. N. MILTON 6 rooms & bath
1820 BLK. N. PORT 6 rooms & bath
900 BLK. N. CHESTER 6 rooms & bath
1400 BLK. N. LUZERNE 6 rooms & bath
1800 BLK. N. MONTFORD 6 rooms & bath
1900 BLK. N. PATTERSON PK. 6 rooms & bath

NORTHEAST BALTO.

2000 BLK. HARFORD RD. 6 rooms & bath
800 BLK. McCABE AVE. 6 rooms & bath

WEST BALTO.

2100 BLK. W. BALTO. 7 rooms & bath
245. CULVER ST. 6 rooms & bath

Starting At $120 Per Mo.
REPUBLIC PROPERTIES
2519 Maryland Ave.
243-1040 or 235-4338
EQUAL HOUSING OPPORTUNITY

West Balto.
107 S. FRANKLINTOWN
(NR. WESTSIDE SHOPPING CENTER)
3 bedrooms.
2144 VINE ST.
(Off 2100 Blk. W. Fayette)
3 bedrooms. $110 mo.
2812 RAYNER AVE.
(Collington Area)
Porch frt. 3 bdrms.
$160 month.
4104 FAIRVIEW
(off Gwrdtown Blvd.)
Porch frt. $185 mo.

809 SPEDDEN ST.
(1 BLK. EAST OF DOLFIELD AVE.)
3 bedrooms, poch front. $150.

3827 REISTERSTOWN RD.
Porch frt., 4 bedrms.

EAST BALTO.
1425 HOLBROOK ST.
3 bedrooms, fenced yard. $120 month.

CONTINENTAL REALTY
225 W. Read St.
669-1400

HOUSES

EAST BALTO.
522 N. CHESTER $138
402 BRADFORD $125
2514 AISQUITH $135
2310 FAYETTE $130
2413 E. FAYETTE $130
420 N. BRADFORD $125
625 McCABE $150
913 N. DUNCAN $119.50
2126 ORLEANS $108.00

WEST BALTO.
4668 PARK HGTS. $165
4828 PIMLICO $165
CHERRY HILL
Lovely 2 bdrm. home. Recently redec. in excellent cond. $129 mo.

452 ROUNDVIEW RD.
All houses in excellent condition. Good current rent references a must.

MARTIN RLTY. 243-4949

House For Rent
1620 DIVISION ST.
(Nr. McMechen St.)
Perfect condition. Oil heat.
727-4797

BUY LIKE RENT
Lovely, redecorated 2 & 3 bedroom group homes in Edmondson Village, Irvington and Park Heights Areas. Only $395 cash required, and pay balance like rent.
W. KLAWANS REAL ESTATE
466-7777

STADIUM SECT.
4 BDRMS.
A very desirable 4 bedroom group home. Covered front porch. NEWLY REMOVATED. VACANT.
HOME EXCHANGE CORP.
Allen Becke, Realtor.
Office 542-8200
After 2:00 P.M.
669-1056

HOUSES
1502 RUTLAND AVE.
536 N. BRICE ST.
1134 W. PRATT ST.
1341 POPLAR GR.
2321 AIKEN ST.
DONALD REALTY
837-2664

House For Rent
Edmondson Vill. Area
634 N. DENISON ST.
Porch frt., 3 bedrms., liv. rm., din. rm., kit., bath. Oil heat.
GUARDIAN REALTY
752-4307

2729 W. LAFAYETTE AVE.
6 rooms, bathr front porch, oil heat. Nice condition. Must have good job, good credit, good rent book.
539-8388

WINDSOR HILLS
2205 Mt. Holly St.
(1-101 2800 WINDSOR MILL RD.)
Porch front large daylight semi-detached 4 bedroom home, Beautiful condition throughout, completely renovated, newly painted, newly finished hardwood floors. Automatic Oil Heat, full House Power, fenced in rear yard. $185 per month plus water, Security Deposit $100.

PARK HEIGHTS
NORTHWEST BALTO.
4956 Edgemere Ave.
(Dail blk. W. 4900 Park Heights, OFF 5300 N. Gwynns)
Outstanding home in an outstanding location. Inside porch front town house in remarkable condition. 6 rooms & full modern bath on 1st floor and full modern bath on second floor, completely renovated, repainted throughout, newly finished hardwood floors, full house power, fenced-in rear yard. $180 per month plus water. $100 security deposit.

GOVANS
NORTHEAST BALTO.
732 McCube Ave.
East Of 5200
Blk. York Rd.
Inside porch front group home in beautiful condition. 6 rooms plus bathroom plus basement. Club-room completely renovated, repainted throughout new vin. floors in kitchen and bathroom.
Full Housepower fenced in rear yard, $170.00 per month, plus water. $100 security deposit.
ALL APPLICANTS MUST HAVE GOOD CURRENT RENT REFERENCES.
TIME REALTY
727-5525

WEST BALTO.
RAYNOR AVE. — Porch front. $165.00
PRESBURY ST., 3000 Blk. 6 rms. $175.00
VINCENT AT WILKINS—$76.00
EAST BALTO.
2603 GARRET 6 rms. $149.50.
MONTFORD NR. NORTH — 6 rms. $114.00
AMERICAN RLTY.
727-0646

Northeast
1300 Blk. Hillmon St.
$99.50 mo.
6 rooms and bath. Rear yard. ONE MONTH'S FREE RENT.
M. Goldseker Co.
685-3377
Equal Housing Opportunity

FORMER FUNERAL HOUSE
Office on 2nd flr. Carpeted throughout. Complete livg. ptrs. on 2nd & 3rd flrs.
HAROLD KROPMAN
523-5520

House For Rent
Edmondson Village
4131 MOUNTWOOD RD.
Living room, dining room, unit kitchen, tile bath (3 bedrooms) hardwood floors, fenced yard, partial club room. Completely renovated. $190.00 per month.
RENT REFERENCE REQUIRED.
LEADER RLTY., RLTRS.
530-4340

CAREY STREET, 13 South — 3 story, 5 bedrooms, cemented basement and yard. Oil furnace, $100.00 month, Zee Realty, 484-1016.

4941 DENMORE AVENUE — Near Garrison and Park Heights. 5 rooms, bath. Porch front. $30.00 week. VE. 7-1646 or apply 215 East Preston.

EAST 21ST Street, 319 — 6 rooms, oil heat. 578-1744.

2919 WALBROOK AVENUE — 3 story, oil heat. $35.00 weekly. 466-5975 — 358-2986.

2609 BLOCK PENNSYLVANIA Avenue, above North Avenue — Living room, dining room, 3 bedrooms, kitchen, bath. Oil heat. $130 month. Security required. Call 764-1244, after 5 p.m.

1534 CAROLINE — Nice block. 8 bedrooms. $139 month, plus security and references. 366-4545.

ENSOR STREET, 1417 — 3 bedrooms. 539-5572, evenings 358-2698.

1738 EAST 28TH Street — 7 rooms and bath. Oil heat. $175 month rent, plus 1 month's security deposit. 542-6778.

1004 NORTH CALHOUN Street — 6 rooms and bath. Gas heat. $26.00 week. Call 9 a.m. to 1 p.m., 922-1422.

LANVALE STREET, 3037 West; Porch front. 6 rooms, bath. Oil heat. $155.00 month. Newly decorated. 484-2121. Henry Goldsmith Realty.

2230 JEFFERSON STREET — 7 large rooms and 2 baths. Gas and hot air. $100 month, 945-1900. Evenings 448-4397.

TOWNHOUSE — 2 bedrooms, $160 month plus utilities. $160 security deposit. Call between 9 and 3 p.m. 366-2891.

1108 BRADFORD — 6 rooms, bath. $89.00 month, 752-2111.

704 WINSTON AVENUE — 4 bedrooms. $168 month. 752-2111. William Braverman, Broker.

721 EAST 22ND Street — 8 rooms, bath. $148 month. 752-2111. William Braverman, Broker.

EDMONDSON AREA — Beautiful house, 3 bedrooms, porch front. $170.00 plus security. 655-8527.

600 BLOCK DENISON Street — 5 rooms, bath; clubroom, $200 security deposit. $165 month rent. Rent reference required. Call on Saturday between 2-4. 578-8808.

1625 NORTH GAY Street — 3 bedrooms, oil heat. Excellent condition. $112 month plus security and reference. 243-2727.

2231 PRENTISS PLACE — 6 rooms, Oil heat, $115.00 monthly. 944-2595 — 655-6049.

2839 MAISEL STREET — End of group (Westport). 3 bedrooms. $140.00 per month. 435-6396.

1825 EAST EAGER Street — 7 rooms and bath. Excellent condition. $100.00 month. 276-2997.

WESTWOOD AVENUE, 2819 (West Baltimore) — Porch front. Freshly papered, 7 rooms, oil heat, hardwood floors. $167 month. 3 year rent reference and security required. 243-2727.

1502 NORTH REGESTER Street — 6 rooms and bath. $95.00 month. 889-0607 — evenings RO. 4-0417.

2909 PRESSMAN (Near 1500 block P.O.PLR Grove) 2 story, porch front, 7 rooms (4 bedrooms). 1½ baths, oil heat. Newly painted. Excellent condition. $185.00 per month plus water. $100.00 security deposit. Applicants must have good current rent references. Homewood Realty, 2025 Maryland Avenue, 539-0590.

2201 AIKEN STREET — near 25th. Porch front. 6 rooms, oil heat. Just decorated. $160 month. 3 year rent reference and security. 243-2727.

1500 NORTH DALLAS STREET — 8 rooms and bath. OR. 5-6288.

WEST BALTIMORE — 147 South Palomo Avenue (Off 3400 block Old Frederick Road). Near School 73. 2 story, porch front, 5½ rooms plus bath. Newly painted. Excellent condition. Hardwood floors. Gas heat. $160.00 month plus water. $100.00 security deposit. Applicants must have good current rent references. Homewood Realty, 2025 Maryland Avenue, 539-0590.

2127 VIRGINIA AVENUE — 4 bedroom house. $175 month. 367-6181.

BELVEDERE AND Reisterstown Road Area — Lovely modern 2 bedroom Townhouse, on quiet attractive street. $180 plus security. Mr. Morris, 922-3213.

2315 BARCLAY — Near 23rd Street, 7 rooms, bath, oil heat. $225.00 week. VE. 7-1646 or apply 215 East Preston.

BARCLAY STREET, 1500 block — Redecorated, 2 story, 5 rooms. Adults only. Security deposit. References. Call 10-2. 728-4440. Ralph A. Fisher.

1704-1706 LLEWELYN Avenue — 3 bedrooms. $91.00 per month. 608 Richwood Avenue — 3 bedrooms finished basement. $160.00. 655-6596.

1975 NORTH COLLINGTON Avenue — 6 rooms. Newly decorated. Oil heat. Call 837-4341.

2627 WEST COLDSPRING Lane near Park Lane — Newly decorated. Porch front. $150 monty. 484-1218.

NORTHWOOD — House; 6 rooms, panelled. Very nice neighborhood. 1 child accepted. 363-1717.

1727 NORTH MONTFORD Avenue — 6 rooms and bath. 486-7389 or 922-3414 or 653-2820.

PARK HEIGHTS Avenue (3900 block) — Large 4 bedrooms, 2 baths, oil heat. Newly decorated. Must see. $160 monthly. 655.6333.

1803 WHITMORE AVENUE — 6 rooms; oil heat. Good condition. 594-1317 after 6 p.m.

ABBOTTSTON STREET — 6 rooms and bath. David O. Feldmann, Inc. 653-9440.

2733 EAST CHASE — Near Kenwood. Stone porch, 6 rooms and bath. Hardwood floors, oil heat. Newly painted. Excellent condition. $175.00 per month plus water. $100.00 security deposit. Applicant must have good current references. Homewood Realty, 2025 Maryland Avenue, 539-0590.

1612 THOMAS AVENUE — Whole house with 3 bedrooms, living room, dining room, kitchen and bath. $35.00 weekly. Call 486-8223.

1326 NORTH STOCKTON Street — 2 story, $75.00 month. Day, 539-0115. Nights 338-1377 or 922-4060.

4305 PARK HEIGHTS Avenue — 3 bedrooms, oil heat. $150.00 month. Mr. Weiner-agent. 764-6855 or 664-7833.

4654 PARK HEIGHTS Avenue — 7 rooms, 2 baths, oil heat. Call 655-6049.

422 NORTH BRADFORD Street (Off 2300 block Orleans). 2 story, 6 rooms and bath. Gas heat. Newly remodelled. Excellent condition. $135.00 per month plus water. $75.00 security deposit. Applicants must have good current rent references. Homewood Realty, 2025 Maryland Avenue, 539-0590.

4910 LITCHFIELD AVENUE — Porch front. 6 rooms, bath. Newly redecorated. $159.00 month. Plus security and references. 366-4545.

1636 HOLBROOK STREET — Near East Federal. 6 rooms, bath. VE. 7-1646 or apply 215 East Preston.

1900 SHERWOOD AVENUE — Near North Avenue. 3 bedrooms, gas heat. $100.00 month. Mr. Weiner-agent. 764-6855 or 664-7833.

928 NORTH WOLFE Street — 6 rooms, bath. Newly painted. $105.00 monthly. Day 752-3970.

1419 EAST BALTIMORE Street — 5 rooms and Bath. OR. 5-8298.

2648 FLORA STREET — Whole house. With 2 bedrooms, living room, dining room, kitchen and bath. $75.00 monthly. Call 486-8223.

2528 EMERSON STREET — West Baltimore. 3 bedrooms; gas heat. $125.00 month. Mr. Weiner-agent. 764-6855 or 664-7833.

127 SOUTH WILLARD Street — 6 rooms, bath. $26.00 week. VE. 7-1646. Apply 215 East Preston.

1292 CLENDENIN STREET — Near North and McCulloh. 6 rooms, bath. $29.00 week. VE. 7-1646 or apply 215 East Preston.

COLLINGTON AVENUE, 413 North — 3 bedrooms, gas furnace. Fenced yard. $130.00 month. Zee Realty. 484-1016.

PULASKI STREET, 1923 — Near North. 6 rooms and bath. Fenced yard. Oil heat. $150.00 month. Zee Realty. 484-1016.

1223 WASHINGTON — 6 rooms, bath. Gas heat. $100 monthly. 944-2595 — 655-6049.

1815 ETTING STREET — 6 rooms and bath. $25.00 week. Day 539-0115 or 338-1377. Nights 922-4060.

3403 ENSOR — 6 rooms, gas furnace. $115 monthly. 944-2595. 655-6049.

1603 DURHAM — 6 rooms, gas heat. $125 monthly. 944-2595. 655-6049.

320 NORTH SCHROEDER Street — 6 rooms, bath. $98.00 month. 752-2111. William Braverman, Broker.

2102 NORTH CARROLLTON Avenue — 6 rooms. $35.00 week. 486-6827.

4715 PARK HEIGHTS Avenue — Newly renovated. Porch front. $150 monty. 484-1218.

NORTHWOOD — House; 6 rooms, panelled. Very nice neighborhood. 1 child accepted. 363-1717.

VIRGINIA AVENUE, 3100 block — 6 rooms, 2 baths. David O. Feldmann, Inc. 653-9440.

DRUID PARK Drive, 2500 block — 6 rooms; porch. David O. Feldmann, Inc. 653-9440.

1608 EAST 28TH Street (Off 2800 block Alameda). Porch front, 6 rooms and bath. Gas heat. Newly painted. Excellent condition. $180.00 month plus water. $100.00 security deposit. Applicants must have good current rent references. Homewood Realty, 2025 Maryland Avenue, 539-0590.

1708 WEST FRANKLIN Street — 6 rooms, bath. $135.00 per month. 752-2111. William Braverman, Broker.

812 NORTH BRICE — 6 rooms, bath. $112 month. 752-2111. William Braverman, Broker.

1430 MONTPELIER STREET — 7 rooms and bath. $125 month. 889-0607 — evenings RO. 4-0417.

223 NORTH VINCENT Street — 4 rooms and bath. $60.00 month. 889-0607 — evenings RO. 4-0417.

R. E. FOR SALE

5 B.R. DET. COTTAGE
N.W. area. Located on a lge. corner lot w/garage. Extra lge. mod. kit., formal L.R., banquet-size D.R. Ideal for lge. family. Vacant. Priced low to sell. Call Luther Johnson, 922-5911.
ASSOCIATED 944-2300

VA ACQUIRED HOMES
SOCIAL HOUSING OPPORTUNITY
LOW DOWN PAYMENT
SEE ANY BROKER OR CALL 962-4467 FOR COMPLETE LIST
HOUSING COUNSELING SERVICE AVAILABLE CALL 962-4415
VETERANS ADMINISTRATION
FEDERAL BUILDING

Time Realty Inc.
CALL 727-5525 TO INSPECT
ASHBURTON TOWNHOUSE
3504 BOARMAN AVE.
At 4000 Blk. Reisterstown
Only $15,900. Plus $84 Gr.
Brokers cooperation invited
Beautiful 3 bedroom, 1½ bath, modern home, with front covered porch. Completely repainted inside and out, newly finished hardwood floors, modern cabinet eat-in kitchen with new corlon vinyl floor, beautiful tile bath on second floor plus full bath in basement. Move in CONDITION AND VACANT. Conventional financing. Only $700 down payment.
H. Adleberg
486-1926

CHAUNCEY AVE.
Charming 3 B.R. semi-det. oil brk. home located on a quiet residential street. Immaculate movein cond., lge. spacious rms., extra closets, lge. country kit., fenced-in yd., housepower. Convenient to Dr. Hill Pk., schools & shopping. Mrs. Williams, 252-3780.
ASSOCIATED 944-2300

LO CHEARN
Don't miss this conveniently located 2 B.R. ranch-type home featuring L.R., formal D.R., Kit., Lge. fenced yd. w/garage. Plenty of privacy. Ask for Ted Coates 944-2300
ASSOCIATED 944-2300

NR. SINAI HOSPITAL (SIMMONDS AVE.).
7 rms., 3 baths, could be 2 apts.
$17,950 Plus $108 GR
AMERICAN REALTY CO.
REALTORS 727-0646

3813 GRANADA AVE
6 rms. bath. 1½ bath. Will finance.
AMERICAN RLTY
727-0646

R. E. FOR SALE

NORTHWOOD
This 2 apt. house in exc. cond. features new kit., new clubrm. Could be one family home. Centrally air cond. Ask for Ted Coates 944-2300
ASSOCIATED 944-2300

POWELL
367-6800
NORTHWOOD
1029 UPNOR ROAD
Modern brick row, 3 large bedrooms, interior will be painted the color of your choice. Floors will be sanded and waxed. Veterans, no down payment. Other financing available.
1404 DUKELAND ST.
One of the newer Dukeland St. homes. Completely renovated. All kinds of financing available. A starter home for veterans. Don't worry about settlement expenses. Monthly payments less than rent. Veterans, no down payment. Near school and transportation.
1031 OAKLEY AVE.
Brick semi-detached. 3 large bedrooms, paneled living room and dining room. Veterans, no down payment. Monthly payments less than rent.
3204 WESTWOOD AVE.
Brick semi-detached. Large living room, dining room and kitchen, 3 large bedrooms. Veterans, no down payment.
2542 McHENRY ST.
Brick and of stucco. Club basement, panelled living room and dining room, can be used as 3 bedroom home or duplex. This home is in excellent condition. Veterans, no down payment.
STERLING POWELL REALTY
5013 Park Hgts. Ave.
Are Required Attending Brokers Mls. Multiple List
367-6800

N.E. — LIKE NEW
No dwn. pymt. to Vets. Completely renovated. New Kit., new w/w carpet throuut. Buy like rent. Call Mr. S. DePaow 435-8660.
ASSOCIATED 944-2300

MT. WASH. AREA
Newly listed. Fine cottage W/3 spacious B.R., new storm windows, lge. lot w/flowering shrubs. Location excellent for growing family. Call Mrs. Witow 358-6179
ASSOCIATED 944-2300

VA NO CASH REQUIRED
Lovely, redecorated 2 & 3 bedroom group homes in Edmondson Village, Irvington and Park Heights Areas. Veterans can purchase these homes with no cash required. Seller will pay all expenses.
W. KLAWANS REAL ESTATE
466-7777

BEAUT. 3 B.R. DUPLEXES
1st. fl. has 2 B.R., L.R. w/bath. Kit. — downstairs w/charm. 2nd fl. — 1 B.R., L.R., Kit. & Bath. End of Group H.W. and H.E. Call Ralph Small 542-0601
ASSOCIATED 944-2300

CHURCH FOR SALE
— EAST BALTIMORE —
SEATING CAPACITY 80 TO 100
OWNER MUST SELL
CALL — JEAN JOHNSON
356-8116
"The Best Small Triangle In Town"
RI Johnson REALTY COMPANY
BALTIMORE, MARYLAND 21220
Phone 366-1166
Evenings 947-0447
WE ARE OPEN EVERY DATE

508 McCABE AVE.
(OFF 5200 Blk. YORK RD.)
Modern bungalow, 7 rooms, and bath. Walk in basement. Every room is newly panelled with brand new Celotex ceilings. All floors carpeted or newly refinished. Beautiful condition. $18,000 Includes ground. Lot 50 by 128. $2,000 down. Immediate occupancy.
MR. BARR
889-4419

R. E. FOR SALE | R. E. FOR SALE | R. E. FOR SALE | R. E. FOR SALE | R. E. FOR SALE | R. E. FOR SALE | R. E. FOR SALE | R. E. FOR SALE

7 BEDROOM COTTAGE
Windsor Hills — No. Louden Ave. 3 baths, panelled clubroom, new aluminum siding, den, new kitchen, new light fixtures, new electric service, 2-car garage, completely remodeled. Terrific pome for large family.
ENGELMAN ASSOCIATES REALTY 484-1455

CHURCH BUILDING
MAIN AUDITORIUM SEATS APPROXIMATELY 200 PERSONS, 2 CHOIR STANDS, PULPIT, 3 CLASS ROOMS, LARGE KITCHEN WITH WORK COUNTER, AND CABINET SPACE, TRIPLE STAINLESS STEEL SINK AND SIX BURNER COMMERCIAL STOVE WITH GRIDDLE AND DOUBLE OVEN.
BASEMENT HAS FURNACE ROOM AND STORAGE ROOM. THERE ARE TWO POWDER ROOMS ON 1ST. FLOOR, INCLUDED IN SALE ARE OAK CHURCH BENCHES, THIS PROPERTY CONSIST OF A LARGE LOT APPROXIMATELY 84' x 180' AND A BLACKTOP PARKING LOT.

CALL ROBERT HAWKINS — 747-3475
H. WILLIAMSON REALTY CO.
699-2050 OR 367-9281

BEGINNERS' BARGAIN
FOR A FAMILY THAT NEEDS A NICE HOME BUT MUST WATCH THE BUDGET.
WE HAVE A CHOICE 3 BEDROOM GROUP HOME WITH HARDWOOD FLOORS, CLUBROOM, PROFESSIONAL LANDSCAPED LAWN, ALL IN IMMACULATE CONDITION THAT CAN BE PURCHASED FOR $900 down and $210 per month. You'll love the neat, attractive arrangement and the PICTURESQUE VIEW FROM THE BACK YARD. CALL 358-6578 for details.
DONALD ABRAMS REAL ESTATE CO.
358-6578 open til 9 p.m. seven days 922-9340

O'CONOR & FLYNN, Realtors
North Baltimore Metropolitan Area
Towson — Timonium — Cockeysville
1017 York Rd., Towson, Md. 21204 823-6111
Rural Baltimore County & Harford County
Bel Air, Jarrettsville, Joppatowne

BLACKWELL'S REALTY
566-4000
4022 EDGEWOOD ROAD
DOLFIELD AREA
OPEN FOR INSPECTION SAT. 1-3 P.M.
Four completely renovated. In move-in condition. Can be used for one or 2 families.
2 Family Row house, Vacant — Must be seen to appreciate.
We Have Many Homes In The City, and the Surrounding Areas. Ranchers, Single Family, Duplex, and 3 Apt. Houses.

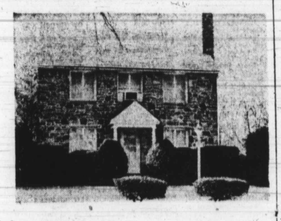

UPPER PARK HEIGHTS
5800 blk. NARCISSUS AVE.
2 story, stone Colonial cottage. 1st. floor — Large living room w/natural fireplace, large dining room, eat-in unit kitchen and den. Powder room. 2nd. floor — bedrooms, tile bath, finished pull down attic. Can be used as office or recreation room. Panelled club basement, wall to wall carpet. Many extras. Situated on nice level neighborhood.

Northeast Baltimore
3300 blk. ELMLEY AVENUE
Parchfront. 1st floor—Living room, dining room, kitchen. 2nd. floor — 3 bedrooms, bath. In move-in condition. Less than $15,000 plus G.R.
H. WILLIAMSON REALTY CO.,
669-2050 Eves. & Sun. 367-9281

RICHARD DIENER, Inc.
MUST BE SOLD

GOLF COURSE

4403 FOREST PARK AVE.
Newly listed brk. 2 story with picturesque view. Morris Friner 484-1131.

LYNNE ACRES

3402 MARYVALE RD.
Enlarged 3 bedrm, 2½ bath Bi-Level. Ultra modern kitchen, built-ins, oversized closets.

UNIQUE SPLIT LEVEL

5820 STUART AVE.
All oversized rooms. Corner Cross Country Blvd. Carpets, drapes, cent. air, built-ins and more. Allen Steinborn 764-7788.

CROSS COUNTRY PARK

5915 KEY AVE.
All brk. cent. air 3 bedrm, 2 bath Rancher with clubrm. Terrific location. Priced right. Allen Steinborn 764-7788.

BELLE FARMS

4704 BELLEFORTE RD.
4 Bedrm, 2 bath cent. air brk. Rancher. Fantastic kitchen, lrge. clubrm and every modern convenience. Ben Wood 363-1335.

PRICE REDUCED

3820 MILFORD MILL RD.
3 Bedrm and clubrm Split Level in prime Rockdale. $33,900 Plus GR or best offer. Richard Goodman 358-3110.

BRICK RANCHER

5502 WINNER AVE.
Newly listed 3 bedrm all brk. Rancher with pan. clubrm, cent. air, patio, built-ins and shows like Model. Esther DeBois 358-2131.

NEW LISTING

3303 DEVONSHIRE DR.
$17,500 Plus G.R. will buy this lovely 3 bedrm cottage on quiet side street off Park Hghts. Low taxes and monthly installments. Morris Friner 484-1131.

V.A. APPROVED

5607 LIBERTY HGHTS.
4 Bedrm, 3 bath Howard Park cottage. $28,000 Plus GR. Nothing down to Vets. Morris Friner 484-1131.

HONEYMOON SPECIAL

3522 WOODMOOR RD.
Well located 2 bedrm Cape Cod with expandable upper level. Everything in fantastic condition. Morris Friner 484-1131.

RICHARD DIENER INC.
358-4000

AS LITTLE AS $500 DOWN
CALL 323-2400
LOW PRICE — GREAT NEIGHBORHOOD — A beautifully decorated 3 bedroom home with 1½ baths, w/w carpet, drapes, clubroom & many panelled rooms. Fenced yard with driveway. Mr. Rudy Cohen, 484-9280.
NEAR REISTERSTOWN RD. PLAZA — A 4 bedroom detached home with 2 full baths and panelled clubroom. Priced low and ready for immediate occupancy. Mr. Henry Cohen, 922-2895.
DUPLEX IN COUNTY — A beautiful 2-family home on lovely park-like grounds. Extras include central air cond., 2 Fireplaces, clubroom, w/w carpet, drapes, fenced yard & much more. Mr. Flaks, 486-6246.
4-BEDROOM DETACHED BEAUTY — Price reduced on this lovely detached county home in the Liberty Rd. area with 2 full baths, lge. panelled clubroom, w/w carpeting, etc. Beautiful large landscaped lot. Mr. Henry Cohen, 922-2895.
MOUNT WASHINGTON — A spacious 1-family home containing 5 bedrooms & den, 2½ baths & many other luxurious & recent additions. Priced at only $32,500. G.R. $120. Mrs. Bloom, 486-1834.
ASHBURTON — If you like beautiful grounds, you will love this 4 bedroom, 3-bath detached cottage. A real luxurious home at a low price. Many extras include panelled clubroom with bar, large living room with fireplace, etc. Mr. Rudy Cohen, 484-9280.
LOOKING FOR SOMETHING SPECIAL? — This magnificent, deluxe, 3 bedroom home in Forest Park area must be seen. W/W carpet, gorgeous clubroom w/artificial fireplace, wall mirrors, custom drapes and new kitchen are just a few features. Mr. Henry Cohen, 922-2895.
ONLY $500 NEEDED — EXCELLENT NEIGHBORHOOD — A lovely modern 2 bedroom home located in the N.W. area with modern kitchen and beautiful tiled bathroom. A great buy for a small, low-income family. It's beautiful! Mr. Flaks, 486-6246.
NORTHWOOD — PRICE REDUCED — Looks like a new home! This 3 bedroom, newly redecorated, semi-detached brick home is a "must" for you to see. Fenced yard, detached garage, clubroom & many other extras. Reasonably priced. Mr. Henry Cohen, 922-2895.
A GREAT BUY — Beautiful townhouse in West Arlington. 3 bedrooms, panelled clubroom, new appliances, carpeting & drapes. Near schools & transportation. Mrs. Silver, 486-5645.
DETACHED — $70 NEEDED — A 3 bedroom cottage with park-like grounds in a quiet Upper Park Heights neighborhood. Convenient to schools & transportation. Newly redecorated with many extras, including above-ground pool. Mr. Flaks, 486-6246.
A GREAT VALUE — Only $12,500 in fee buys this 3 bedroom detached home with fenced in yard, almost new furnace, housepower, large rooms & many other extra features. Mr. Henry Cohen, 922-2895.
WE MULTIPLE LIST
Imperial REAL ESTATE INC.
VILLAGE OF CROSS KEYS — 323-2400

Williamson Realty Co.
Agent Trainees Needed
466-1400 INQUIRE NOW REALTOR

NORTHWEST CUSTOM BUILT
DRASTICALLY REDUCED—A TREMENDOUS VALUE

ONLY $28,000 plus $120 G.R.
NORTHWEST
Beautiful Brick & Stone Cottage Located in one of the loveliest of neighborhoods.
This custom built beauty is complemented with 2 huge bedrooms. Can be converted to 3 bedrooms, 1½ baths, large living room/natural fireplace, formal size dining room, eat-in kitchen, stone walled clubroom/natural fireplace, enclosed rear porch, large fenced in yard, patio. Numerous extras. You must see it to believe it.

NORTHEAST TOWN HOUSE

Features 3 bedrooms, large paneled liv. rm., paneled din. rm., kit., 1½ baths, sunparlor, clubroom. Only $12,500 plus $96 GR. A REAL GOOD BUY. Owner moving to another state.

NORTHWOOD—DUPLEX
(Near Morgan University)
This is a tremendously beautiful home. Each apt. has 2 bedroom s, living room, dining room, combination, eat-in kitchen, tiled bath, sep. meters, private entrance, housepower, slate roof, storm doors and windows, fenced rear yard.

NORTHWEST TOWNHOUSE
Beautiful well kept home. 3 bedrooms, living room, dining room. 2 baths, panelled clubroom, front and rear porches, gas heat. Very cheap.

NORTHWEST
Features 4 bedrooms, living room, dining room, eat-in kitchen, nice basement. For only $9,950 in fee.

SINAI HOSPITAL AREA
(Townhouse)
This beauty features 3 bedrooms, living room, eat-in kitchef, beautiful club basement, gas heat, 2 full baths. Lovely neighborhood: Near all conveniences.

ALSO AVAILABLE

3 bedroom row	$13,500 fee
2 bedroom row	$15,000 fee
3 bedroom row	$ 9,900 — 596 G.R.

GOVANS AREA — SEMI-DETACHED
$11,000 plus G.R. 596
ATTENTION!!
IF YOU ARE PLANNING TO BUY A HOME OR SELL YOUR PRESENT ONE AND WOULD LIKE TO KNOW YOUR BEST AND MOST BENEFICIAL WAY TO DO IT, CALL US. LET US HELP YOU. WE WILL BE GLAD TO DISCUSS YOUR DESIRES IN THE PRIVACY OF YOUR HOME OR AT OUR OFFICE.
CALL NOW AND ARRANGE AN APPOINTMENT To Your Conveniences
Williamson Realty Co.
REALTOR 466-1400

FOR SALE
$395 CASH
Lovely, completely renovated group homes in Edmondson Village and Irvington Areas. Vacant. Immediate occupancy. Financing arranged with only $395 total cash.
W. KLAWANS REAL ESTATE
466-7777

DREAM HOUSE
2 B.R. brk. row w/lge. L.R., lge. D.R., eat-in kit. & full basemt. Under $16000 in fee. In like-new cond. Hortense Spriggs 789-3690.
ASSOCIATED 944-2300

EXTRA EXTRA
EXTRAS are what this 3 B.R. all brk. twnhse. nr. Morgan Univ. are all about. Call Mrs. Witow 358-6179.
ASSOCIATED 944-2300

WEST BALTO.
Don't be a rent Donor — be a Home Owner. $500 will move you into this 4 B.R. home. 1st fl. pwdr. rm., fenced-in rear & frnt. yds. Principal & interest of $137/mo. Call Cathy Robinson 664-7