SUPER SAVING LANCASTER BRAND SALE-DAYS

Prices Effective January 18 thru 24, 1976. Quantity Rights Reserved!

ACME — You're going to like it here! SUPER SAVER

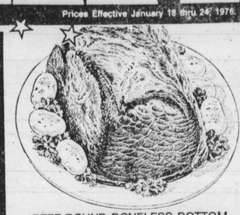

FOR YOUR SHOPPING CONVENIENCE, ALL BALTIMORE AREA ACME & SUPER SAVER MARKETS (EXCEPT TIMONIUM & NORTHERN PARKWAY) ARE NOW OPEN SUNDAY 9 A.M. - 5 P.M.

GWALTNEY **Smoked HAMS** FULLY-COOKED WATER ADDED
SHANK PORTION lb. 89¢
WHOLE OR BUTT PORTION lb. 99¢
Center Cut Ham Slices lb. $1.89

TENDER BEEF BONELESS CHUCK **POT ROASTS** (Formerly Boneless Chuck Roast) lb. $1.09
BONELESS Chuck Steak lb. $1.29
Cross Rib Pot Roast lb. $1.29
Under Blade Roast BEEF CHUCK lb. $1.19
BEEF ROUND Bottom Round Steak lb. $1.59

BEEF ROUND BONELESS BOTTOM **ROUND ROASTS** lb. $1.49
Eye Round Roast BEEF ROUND lb. $1.99
Bottom Rump Roast BEEF ROUND lb. $1.79
Beef Cubed Steak lb. $1.69
Beef Cubes FOR STEW lb. $1.59

ESSKAY PORK SHOULDER ARM **FRESH PICNICS** 6 to 8 POUND AVERAGE WHOLE lb. 79¢
Fresh Pork Butts ESSKAY lb. $1.29
Fresh Pork Spareribs lb. $1.39
LONG ISLAND Ducklings LANCASTER BRAND lb. 89¢
Cornish Hens FRUMP HEAVY 1-1½-LB. AVG. lb. 69¢

★ share in the spirit of a growing America ★

More Grocery Super Savings!
Ideal Applesauce 4 1-lb. cans $1.00
LIBBY'S Tomato Juice 1-qt. 14-oz. can 57¢
HEFTY SUPER WEIGHT Trash Bags pkg. of 15 $1.89
HEFTY TALL Kitchen Bags pkg. of 15 89¢
IDEAL Sweet Pickles 1-pint 6-oz. jar 79¢
FARMDALE IMITATION Mayonnaise quart jar 69¢
BONUS BOTTLE 6-OZ. FREE! **Heinz Ketchup** large 32-oz. btl. 79¢
In Our Bakery Dept.! WHITE ENRICHED **Super Loaf Sliced Bread** 3 1-lb. 6-oz. loaves $1.00
PLAIN, SEEDED OR PUMPERNICKLE Rye Breads SAVE 10¢ 1-lb. loaf 49¢
SAVE 10¢ FRESH LOAF Apple Sauce Cake pkg. 79¢
SAVE 20¢ FAMILY PACK Iced Buns 13-oz. pkg. 99¢
Cookies & Candy! ALL VARIETIES Fireside Cookies 3 8-oz. pkgs. $1
SAVE ON CURTISS Fresh Jelly Eggs 12-oz. bag 49¢

LANCASTER BRAND OR BANQUET (All Varieties Except Beef) REGULAR **Meat Dinners** 2 for $1.09
HEAVY DUTY **Era Liquid Detergent** gallon size $4.99
4¢ OFF LABEL! WHITE OR COLORS **Charmin Tissue** 4 roll pkg. 69¢
IDEAL CREAMY OR CRUNCHY **Peanut Butter** 1-lb. 2-oz. jar 69¢
SUPER SAVINGS ON **Ideal Grape Jelly** 1-lb. 2-oz. jar 59¢
PURE VEGETABLE **Crisco Oil** 1½-pnt bottle 89¢

3¢ OFF LABEL! PERSONAL SIZE **Ivory Soap** 4 bar pkg. 49¢

Fresh Sliced in Our Delicatessen!
ESSKAY Chicken Roll ½-lb. 89¢
LANCASTER BRAND, ESSKAY OR ECKRICH Sliced Bologna ½-lb. 69¢
FAMOUS TASTY Smithfield Loaf ½-lb. 89¢
Frozen Food Super Savings!
100% PURE FLORIDA, IDEAL **Orange Juice** Makes One Full Gallon 99¢ 32-oz. can
HOMEMADE DOWNYFLAKE Waffles 12-oz. pkg. 49¢
IDEAL SPEARS Broccoli 3 10-oz. pkgs. 95¢
SNOW CROP (12-OZ. CAN 67¢) Orange Juice 2 6-oz. cans 69¢
IDEAL SHOESTRING Potatoes 3-lb. bag $1.15
IDEAL Stew Vegetables 2-lb. bag 79¢
MRS. SMITH'S Apple Pies 1-lb. 10-oz. pkg. 89¢
Dairyland Super Savings!
SAVE 24¢ ON FARMDALE Butter 1-lb. qtrs. 99¢
IDEAL SOFT Margarine 1-lb. bowl 49¢
MINUTE MAID FRESH Orange Juice half gallon 79¢
IDEAL BRAND Skim Milk 1-qal. jug $1.27
MRS. FILBERT'S CORN OIL Margarine 1-lb. bowl 77¢
Health & Beauty Aids!
15¢ OFF LABEL! DEODORANT Arm & Arm 8-oz. size 99¢
FOR CHILDREN Bayer Aspirin btl. of 36 29¢
20¢ OFF LABEL! DISH DETERGENT **Dove Liquid** QUART BTL. 99¢

ECKRICH ROUNDS Corned Beef ¼-lb. 79¢
ALL FLAVORS Hoffman Cheese ½-lb. 89¢
ESSKAY A.C. Braunschweiger ½-lb. 49¢
Heat & Serve Frozen Meats!
LANCASTER BRAND (2½-lb. Pkg. $2.59) Beef Patties 1-lb. pkg. $1.09
LANCASTER BRAND B.&J. 8-All Beef Steaks 2-lb. pkg. $1.39
LANCASTER BRAND Salisbury Steaks 2-lb. pkg. $1.69
BEEF, CHICKEN OR TURKEY Swanson's Pies 3 8-oz. pkgs. $1

Super Savings in Every Dept.!
LANCASTER BRAND, 5 VARIETIES Luncheon Meats 2 6-oz. pkgs. 87¢
GLENSIDE Sliced Bologna 1-lb. pkg. 99¢
LANCASTER BRAND (1-lb. Pkg. 89¢) Braunschweiger 8-oz. pkg. 49¢
MILD OR HOT Gwaltney Sausage 1-lb. pkg. 99¢
ESSKAY Rope Sausage lb. $1.29
DAK Danish Ham 6-oz. pkg. $1.39
Seafood Super Savings!
PAN READY Fresh Perch Fillet lb. $1.49

SUPER SAVING 76¢ SALE! LARGE, JUICY 100 SIZE, FLORIDA **Oranges** 5 -lb. bag 76¢
WHITE, FLORIDA **Grapefruit** 6 in bag 76¢
FRESH, CRISP **Red Rome Apples** 2 3-lb. bags 76¢
SUPER SAVINGS ON FRESH Red Yams 4 lbs. 76¢
U.S. NO. 1 RUSSET BAKING Potatoes 5 lb. bag 76¢
FRESH, CRISP Carrots 4 1-lb. bags 76¢
BULK ONLY, MEDIUM Yellow Onions 4 lbs. 76¢

FREE! One 6-oz. can of Ideal Frozen Orange Juice WITH COUPON! — FREE! WITH THIS COUPON (CO-6) ONE 6-OZ. CAN OF IDEAL FROZEN Orange Juice WITH YOUR $10 OR MORE PURCHASE (-103) Limit: One per family, please. Redeem Jan. 18 thru 24, 1976.
FREE! One Envelope of McCormick's Brown Gravy Mix WITH COUPON! — FREE! WITH THIS COUPON (CO-6) ONE ENVELOPE OF MC CORMICK'S Brown Gravy Mix WITH YOUR $10 OR MORE PURCHASE (Excluding cigarettes & milk products) (-105) Limit: One per family, please. Redeem Jan. 18 thru 24, 1976.
FREE! One 2½-oz. box of Washington INSTANT MASHED Potatoes WITH COUPON! — FREE! WITH THIS COUPON (CO-6) ONE 2½-oz. BOX OF WASHINGTON MASHED Instant Potatoes WITH YOUR $10 OR MORE PURCHASE (Excluding cigarettes & milk products) (-104) Limit: One per family, please. Redeem Jan. 18 thru 24, 1976.

ELEGANT, CAREFREE STAINLESS STEEL **Ekco Eterna Cookware** THIS WEEK'S FEATURE ... SAVE 50¢ WITH BONUS COUPON 7-INCH (REG. PRICE $5.99) **Open Skillet** ... ONLY $5.49 WITH COUPON

SAVE 50¢ WITH THIS COUPON (CO-6) TOWARD YOUR PURCHASE OF ONE EKCO ETERNA STAINLESS STEEL 7" Open Skillet only $5.49 (112) Limit: One per Family Please. Redeem Jan. 18 thru 24, 1976.

SAVE 10¢ WITH THIS COUPON (MFG-6) TOWARD YOUR PURCHASE OF ONE 24-OZ. BOX Clorox 2 DRY BLEACH (105) Limit: One per family, please. Redeem Jan. 18 thru 24, 1976.
SAVE 8¢ WITH THIS COUPON (MFG-6) TOWARD YOUR PURCHASE OF ONE 2-LB. BOX OF PILLSBURY Pancake Mix EXTRA LIGHT (106) Limit: One per family, please. Redeem Jan. 18 thru 24, 1976.
SAVE 10¢ WITH THIS COUPON (MFG-6) TOWARD YOUR PURCHASE OF ONE PKG. OF 25 Glad Bags FOOD STORAGE (107) Limit: One per family, please. Redeem Jan. 18 thru 24, 1976.
SAVE 15¢ WITH THIS COUPON (MFG-6) TOWARD YOUR PURCHASE OF ONE PKG. OF 40 Glad Bags FOR TRASH (108) Limit: One per family, please. Redeem Jan. 18 thru 24, 1976.
SAVE 12¢ WITH THIS COUPON (CO-6) TOWARD YOUR PURCHASE OF ONE 8-OZ. CAN Kleen & Shine (109) Limit: One per family, please. Redeem Jan. 18 thru 24, 1976.
SAVE 40¢ WITH THIS COUPON (MFG-6) TOWARD YOUR PURCHASE OF ONE BTL. OF 60 (RED. OR IRON) Chocks BUGS BUNNY Vitamins (110) Limit: One per family, please. Redeem Jan. 18 thru 24, 1976.
SAVE 30¢ WITH THIS COUPON (MFG-6) TOWARD YOUR PURCHASE OF ONE BOX OF 50 Kotex Maxi-Pads (111) Limit: One per family, please. Redeem Jan. 18 thru 24, 1976.

★ share in the spirit of a growing America ★ share in the spirit of a growing America ★ share in the spirit of a growing America ★ share in the spirit of a growing America ★ share in the spirit of a growing America ★ share

Ethnic diversity workshops sponsored by North YWCA

A project to explore cultural diversity and improve communications among persons of varied ethnic backgrounds and long time area residents in the Towson to Cockeysville area will be sponsored by North Area YWCA.

Titled "Roots of Diversity: Seeds of Conformity," a series of three workshops led by two historians, a genealogist, psychiatrist, minister, a parent, a professor of politics and of philosophy, will be presented on Feb. 17 and March 2 at St. Timothy Lutheran Church, Timonium, Rd., Timonium. Funded by the Maryland Committee for the Humanities and Public Policy, the sessions are free to the public.

In the first workshop, titled "What's Your Heritage?" Mary Meyer, genealogist for the Maryland Historical Society will teach participants the tools necessary to trace their family heritage. Soeaker will be William Hughes, professor of history, Essex Community College, who will present a short talk examining the "melting pot" theory and its relation to the Towson to Cockeysville area.

The second session, "Will Your Children Have Your Values?" will explore children's attitudes about persons with different tehnic backgrounds from their own.

Participants in the panel discussion are Jane Valley Davis, parent, and member of Baltimore Neighborhoods Incorporated; Dr. James Cooper, practicing psychiatrist at clinics in Baltimore City, including Cherry Hill Medical Center; Dr. Max Wilson, professor of philosophy, Morgan State University; the Rev. Paul Wilheim of St. Timothy Lutheran Church. In the afternoon small groups will meet with panelists and facilitators.

In the third workshop, "What Does Politics Do For You or To You?" Joseph Arnold, urban historian, University of Md., Baltimore County, who is writing a history of Baltimore City, will discuss the role of politics in relation to cultural diversity. Don Shaffer, associate professor of political science and history at Dundalk Community College, will speak on techniques used by politicians and will refer to his study of politics in Baltimore County.

Tim Ragan, planner with Baltimore County Planning and Zoning Department, will discuss political decisions in relation to ethnic diversity.

Participants may attend any one or all three workshops, scheduled from 10 am to 2:30 p.m. They may bring a sandwich for lunch or share in the covered dish luncheon by bringing one dish. Dishes from other lands will be particularly appreciated. Coffee and tea will be available at a small charge. Free babysitting is available at the same location. For reservations call the North Area YWCA, 252-4230.

Catonsville Notes

... by Liz Williams

Congratulations to the H Raynor Parkers Jr. of Columbia, Md. (Linda) upon the birth of their daughter, Nicole. The maternal grandparents are Edith Hopkins and the late John Hopkins and the paternal grandparents are Raynor and Olga Parker. H. Raynor Parker Sr. (retired principal at Calverton Junior High School) Mrs. Parker is the retired physical education teacher at Douglass High School.

It is of interest to know that Nicole's birth marks the first girl that has been born in the Parker family in over 30 years and the first girl in Olga's family in over 50 years. The younger Parkers also have twin boys Gary and Barry, age five.

"Thinking Of You" cards to Mae and Leon Williams who should now be at their home on Ellamont Rd., after having been in the hospital. Mae and Leon are retired Baltimore City guidance counselors.

Also send cards to Richard ("Uncle Richard"- to many) Peed the retired postal employee. He has been confined to his McCulloh St., home now for a few weeks.

"Get Well or "Thinking Of You" cards to our neighbors in this community and they are Mrs. Helen Kent, Roberts Ave.; William (Eva) Brooks, Winters Lane; Mrs. Blanche Stanley, Church Home and Hospital;

William (Maria), Maryland General Hospital; Mrs. Catherine Hardy, Roberts Ave.; Sherena Fitzsimmons, Provident Hospital;

Clinton Williams, Winters Lane; Mrs. Ruth Peters Lane; Mrs. Ruth Potteroy France, Lester (Annie) Foreman — Rm. 723, St. Agnes Hospital; Cornelius Simpkins, at home; George Timpson — 1516 Madison Ave., and Janie (Richard) Randall of Suter Rd.

* * *

Smypathy cards to the family of Bernice W. Williams who died on Sunday. Bernice had worked at the C and P Telephone Co., for over 30 years. She was a member of the Md. Chapter Telephone Pioneers of America.

According to her co-workers, Mrs. Williams was a lovely person with whom to work and possessed a very warm and outgoing personality.

The George (Vashti) Jones have just returned from Richmond, Va., where a brother-in-law was recently buried. Ironically enough, this is the second brother-in-law who has died since October. Week before last the Judes visited Richmond to attend a birthday party that was given for George's two sisters. They had birghdays on the same day.

Speaking of birthdays, send cards to Margaret (Thomas) Flemming of Wesley Ave.

* * *

Check your calendar now because there are a lot of events coming up in our community and I am sure that you will not want to miss them. Among them are several at Morning star Baptist Church where Donald is the pastor.

the Rev. Gentry MacThe annual Visitors Day is Sunday, Jan. 25th. On Feb. 6 at 8 p.m. the Willing Jewel Tones will present "Afro-American Heritage In Sacred Music."

The following Sunday the group will take the same presentation to Shiloh Baptist Church in Washington, D.C.

Even though April seems a long way off, it would be nice if you could forget your cares and woes and spend a delightful weekend at Host Farm in the Pennsylvania Dutch country. See Eva (William) Brooks for details. It will be a beautiful and relaxing weekend that you won't forget.

The GIO of Grace AME Methodist Church of which

(Continued on Page 56)

Apple crop plentiful

WASHINGTON — This month's apple supply will be the largest in history, according to the United Fresh Fruit and Vegetable Assoc.

The association reports that apple growers last fall sent the biggest crop ever to market, which spells good news for the consumers.

Retail apple prices in the first quarter of 1976 are expected to be below last year's levels. During the second quarter, June through July, more controlled-atmosphere apples will be coming out of storage and onto the market than ever before, and their prices are expected to continue to be below last year's levels for most of the quarter.

Extolling their harvest, apple producers have proclaimed this "The Year of the Apple," and no wonder — Washington State this year expects to account for over two-thirds of the nation's total supply of Red and Golden Delicious apples. These succulent apples, so satisfying when eaten out of hand, are also a fine choice for consumers who like to prepare rangetop desserts.

The Northeastern states, Michigan, Appalachia and other areas provide most of the McIntosh, Romes and other varieties.

For baking and cooking, the East's Rome Beauties, Cortlands and Northern Spies are available this year in great abundance and are a fine consumer value from now through February.

This year's total apple crop reached 174 million bushels, or 12 per cent above last year's crop. The apples that are being marketed are mostly of very good quality, because with such a huge harvest, apples that didn't measure up were left on the trees in the big push to complete the harvest when quality was at its peak.

What caused the bumper crop? A combination of factors including unusually good weather conditions during the growing season and the harvests and new techniques through which the fresh fruit and vegetable growers continue to improve the quality and the quantity of produce that reaches the consumer.

SIRLOIN STEAK 1.49 lb. — WE SELL ONLY U.S. GOV'T. GRADED CHOICE BEEF

MASH'S SMOKED HAM
HAM STEAK SMOKED CENTER CUT lb. 1.79
SEMI BONELESS Butt lb. 1.29
SHANK 99¢ lb.
GOV'T. INSPECTED Chicken Legs THIGH ON REG. lb. 79¢
Chuck Steak FIRST CUT lb. 85¢
READY TO COOK-LEAN & MEATY Turkey Drumstick lb. 39¢
GENUINE SHOULDER LONG BONE Lamb Chops lb. 1.79
GOV'T. INSPECTED Chicken Breast QUARTERS WING ON lb. 69¢
GOV'T. INSPECTED Chicken Leg QUARTERS BACK ON lb. 69¢
U.S. No. 1 SIZE -A- EASTERN POTATOES 10 lb. BAG 79¢
GOLDEN RIPE BANANAS lb. 13¢
U.S. NO. 1 YELLOW Globe Onions 2 lb. BAG 39¢
N.Y.-NEW ENGLAND FANCY 2¼" MIN. McIntosh Apples 3 lb. BAG 49¢
INDIAN RIVER Seedless Grapefruit 8 FOR $1
SWEET & JUICY, Florida Oranges 20 FOR $1
WESTERN Iceberg Lettuce 3 HEADS $1
FIRM RIPE Slicing Tomatoes 3 CARTONS $1
FROZEN FOOD DEPT. MINUTE MAID FROZEN 100% FLORIDA ORANGE JUICE
SAVE 20c 12-OZ. CAN 49¢
SAVE 24c 18-oz. CAN 65¢
SAVE 40c 6-oz. CAN 4 FOR $1
SAVE 41c BIRDSEYE TINY TATERS 3 1-lb. BOXES $1
Cheer Detergent 84-oz. BOX 1.89

Two Guys Offers You ... FOOD DEPARTMENT SALE TODAY THRU SAT., JAN. 24, 1976.
LaMesa STONEWARE
DISHWASHER SAFE FROM OVEN TO TABLE
La Mesa stoneware sets the pace for today's homemakers with a beautiful coordinated floral pattern, blending with rich earth tones enhanced by the warm gold and brown color. Superb craftsmanship in high-fired, under-glazed pottery.
Serviceable too ... La Mesa goes from oven to table and into the dishwasher as well.
La Mesa...an admirable stoneware to be enjoyed for many years that you can have now at tremendous savings. Build a service for eight for only $15.60!
YOU PAY ONLY 39¢ PER PLACE SETTING PIECE WITH EVERY $3 PURCHASE
15 BIG WEEKS TO COMPLETE YOUR SET
We reserve the right to limit quantities. Not responsible for typographical errors. Prices effective thru Sat., Jan. 24, 1976.
ALL COMPLETER PIECES ARE ON SALE THROUGHOUT THE ENTIRE 15 WEEKS OF THIS PROMOTION AT EXTREMELY LOW PRICES
SOUP BOWLS(2) SALAD PLATES(2) CEREAL BOWLS(2) GRAVY BOAT W/STAND, COVERED SUGAR BOWL CREAMER, ROUND PLATTER 12" ROUND BOWL 9", COFFEE SERVER SALT&PEPPER, COVERED CASSEROLE COVERED BUTTER DISH.
ON SALE THIS WEEK DINNER PLATE REG. 1.99 39¢ with every $3.00 purchase
FIRST WEEK DINNER PLATE REG. 1.99 39¢
SECOND WEEK LA MESA CUP REG. 1.29 39¢
THIRD WEEK LA MESA SAUCER REG. 99c 39¢
FOURTH WEEK DESSERT DISH REG. 99c 39¢
FIFTH WEEK BREAD & BUTTER REG. 99c 39¢
BOUNTY JUMBO TOWELS 120-CT. 49¢
CASANOVA BLENDED OIL 10% OLIVE OIL GAL. 2.89
TWO GUYS CUT Green Beans 4 15½-oz. CANS 89¢
TWO GUYS UNSWEETENED Grapefruit Juice 2 46-oz. CANS 89¢
TWO GUYS 8-IN-1 Cookie Assortment 17-oz. PKG. 69¢
TWO GUYS Sweet Peas 3 16-oz. CANS 89¢
Ajax Cleanser 4 14-oz. CANS 89¢
TWO GUYS Deluxe Cremes 18½-oz. PKG. 69¢
APPETIZING DEPT. DOMESTIC BOILED HAM lb. 59¢
Swiss Cheese lb. 98¢
PLYMOUTH ROCK MIX OR MATCH Loaves FRENCH-ITALIAN-OLD FASHION-RIEL BARI ¼-lb. 69¢
DAIRY DEPT. TWO GUYS SOFT MARGARINE FAMILY SIZE BOWL SAVE 10¢ 1-LB. 39¢
TROPICANA Orange Juice ½-gal. GLASS 79¢ SAVE 24¢
LIGHT N' LIVELY BONUS PACK Cottage Cheese 15-oz. CUP 55¢
BAKERY SPECIALS
Two Guys ROUND OR SQUARE WHITE BREAD 22-oz. LOAVES 3 FOR $1
Two Guys RASPBERRY-N-LEMON FILLED DONUTS 6-PACK 59¢
HEINZ KETCHUP 14-OZ. BTL. 19¢ WITH COUPON AND A $5 OR MORE FOOD PURCHASE
Two Guys WITH THIS COUPON AND A $5.00 MORE FOOD PURCHASE YOU PAY 19¢ 14-OZ. BTL. HEINZ KETCHUP ONE BTL. PER COUPON Good Mon. Jan. 19 Thru Sat., Jan. 24, 1976.
TOILETRIES DEPT.
REG. OR MENTHOL-AEROSOL CAN Barbasol Shave Cream 2 11-oz. CANS 69¢ REG. 79¢ea.
TWIN PACK SPECIAL-72 TABLETS St. Joseph Children's Aspirin 47¢ REG. 72¢
REG. OR UNSCENTED 8-OZ. AEROSOL CONTAINER Sure Anti-Perspirant 69¢ REG. 1.15
LIQUID ANTACID FOR UPSET STOMACHS Mylanta Liquid 12-oz. PLASTIC BTL. 1.27 REG. 1.57
BELTLESS FEMININE NAPKINS Stayfree Maxi-Pads BY MODESS BOX OF 30 PADS 1.39 REG. 1.69
BURRY BEST CHOCOLATE CHIP COOKIES 10-oz. PKG. 79¢
SUNSHINE VIENNA FINGERS 15-oz. PKG. 65¢
WEEKLY BONUS SPECIAL SPRAY N' WASH 16-oz. SIZE YOU PAY 88¢ WITH A FOOD PURCHASE OF $5 OR MORE HOUSEWARES DEPT.
VALUABLE COUPON — SAVE 20¢ WITH THIS COUPON — Toward the purchase of HEINZ KOSHER DILLS 32-oz. JAR GOOD ONLY AT THIS STORE Your coupon per order. Good thru Sat., Jan. 24, 1976. MFG. R.J. HEINZ CO. 20¢
SAVE 21¢ WITH THIS COUPON — Toward the purchase of MAXWELL HOUSE COFFEE 1-lb. CAN GOOD ONLY AT THIS STORE Your coupon per order. Good thru Sat., Jan. 24, 1976. MFG. GENERAL FOODS CORP. 21¢
SAVE 15¢ WITH THIS COUPON — Toward the purchase of GAINES BURGER WITH EGG 36-OZ. BOX GOOD ONLY AT THIS STORE Your coupon per order. Good thru Sat., Jan. 24, 1976. MFG. GAINES FOODS CORP. 15¢
SAVE 12¢ WITH THIS COUPON — Toward the purchase of GLAD WRAP EXTRA WIDE 100-FT. BOX GOOD ONLY AT THIS STORE Your coupon per order. Good thru Sat., Jan. 24, 1976. MFG. GLADD CARBON CORP. 12¢
SAVE 15¢ WITH THIS COUPON — Toward the purchase of LOG CABIN SYRUP 36-OZ. BTL. GOOD ONLY AT THIS STORE Your coupon per order. Good thru Sat., Jan. 24, 1976. MFG. GENERAL FOODS CORP. 15¢
SAVE 15¢ WITH THIS COUPON — Toward the purchase of KRAFT ITALIAN DRESSING ½-OZ. PKG. GOOD ONLY AT THIS STORE Your coupon per order. Good thru Sat., Jan. 24, 1976. MFG. KRAFT FOODS 15¢
SAVE 40¢ WITH THIS COUPON — Toward the purchase of MAX-PAX COFFEE RINGS 24-OZ. CAN GOOD ONLY AT THIS STORE Your coupon per order. Good thru Sat., Jan. 24, 1976. MFG. GENERAL FOODS CORP. 40¢
SAVE 20¢ WITH THIS COUPON — Toward the purchase of HEFTY SUPER-WEIGHT TRASH BAGS-15CT. GOOD ONLY AT THIS STORE Your coupon per order. Good thru Sat., Jan. 24, 1976. MFG. HEFTY 20¢
Two Guys FOOD DEPARTMENT
BALTIMORE 2101 Belair Road Open Daily 9:30 A.M. Til 10 P.M.
DUNDALK Merrit Blvd. & Ger. Hill Rd. Open Daily 9:30 A.M. Til 10 P.M.
TOWSON Joppa Rd. & Goucher Blvd. Open Daily 9:30 A.M. Til 10 P.M.
We reserve the right to limit quantities. Not responsible for typographical errors. Prices effective thru Sat., Jan. 24, 1976.
© Two Guys, Inc., 1976