Small Ads... Big Results! CLASSIFIED ADS!

JUST CALL 728-8200

DEATH NOTICE

BUTLER — On Sunday, January 4, 1976; in Provident Hospital. AVON LEE BUTLER SR., of 1215 Cloverdale Road, age 75 yrs. Funeral services were held Thursday, January 8, 1976; From Morton and Dyett, Liberty Hgts. Funeral Home, Rev. John Addington officiated. Interment was held in Arbutus Memorial Park. Surviving are daughters — Mrs. Evelyn Winder Wartman of Washington, D.C. and Mrs. Betty B. Garrison of the home address. Sons — Mr. Avon L. Butler Jr. and Mr. Clarence W. Butler, both of Balto. Ten grandchildren, five great-grandchildren. A brother — Mr. Elisha Butler Sr. of Balto. Also a number of nieces, nephews and other relatives. Arrangements were by C. E. Hicks III.

HASTY—On January 8, 1976 GILBERT, of 5309 Wabash Avenue. Beloved husband of Rosie Lee Gilbert, devoted father of Lavell Hasty, Lethia Mitchell, Shirley Dansby and Deborah Kelly. He is also survived by two granddaughters, one grandson; father, Samuel Hasty; four sisters, two brothers, two brothers-in-law, three sisters-in-law, three sons-in-law, uncles, aunts, nephews, nieces, other relatives and friends. Friends may call at the Vernon R. Bailey Funeral Home (Successor to George G. Kelson), 1348 North Calhoun Street, until Friday 4 p.m. at which time remains will lie in state at Shiloh Christian Community Church, Lombard and Catherine Streets. Funeral service Saturday 12 noon. Interment Arbutus Memorial Park. Family will receive friends on Friday from 7 until 8 p.m. at the above church.

IN MEMORIAM

LEWIS — In loving memory of our son, father and brother, TAZEWELL McDONALD, who passed away five years ago on January 11, 1971:
Do not ask us if we miss him;
There's such a vacant place,
Oft we think we hear his footsteps
And see his smiling face.
Days of sadness still come o'er us,
Tears in silence often flow;
Memory keeps him ever near us.
Though he left us five years ago.
THE FAMILY.

GILBERT—A tribute of love to the memory of our brother, HARRY L. JR., who slept away January 1, 1974:
And now I think in some far heavenly place
He watches and is not distressed.
But one after life's long race,
Has found contentment in a well earned rest.
There in a peaceful dream like reverie,
He waits, from earthly cares, for ever free.
Loving Sister — GENESTA G. LANE
Brother — GEORGE D. GILBERT.

HILL — A tribute of love to the memory of my dear husband, BERNARD H. HILL, who passed away January 10, 1975:
You're not forgotten, husband dear,
Nor ever shall you be,
As long as life and memory last,
I shall remember thee.
Loving Wife — DELORES.

IN MEMORIAM

HALL — In memory of my best friend, STANLEY NELSON HALL, who passed away January 5, 1973:
Life can give no greater treasure
Than a friendship warm and true
And no words can ever measure
All the friendship felt for you.
NEAL MINTER

HUNT — In loving memory of my dear husband, EMANUEL LEE HUNT, who passed away January 9, 1972:
Though now I walk thru life alone,
The path we once together trod,
I walk with eager happy steps
For each leads nearer you and God.
Devoted Wife, ELIZABETH HUNT.

BAILEY — In memory of my dear husband, our father, grandfather and father-in-law, FAIRFIELD BAILEY, who passed away January 8, 1972:
Four years have gone by with a pain in our hearts, and not one single day have we spoken of you not, we think of you too much, but what can we do; loving you so much, there's nothing else to do. We'll love you always, but God loves you too. Wish we had known He was coming for you.
He took you so suddenly, there was nothing we could do,
God had a plan and we'll follow it through.
We'll wait on the Lord and we know that it's true
He will send for us someday and we'll be There with you.
Loving Wife, LENA A. BAILEY —
Daughter, LENA BAILEY GAITHER —
Grandson, FAIRFIELD BAILEY GAITHER —
Granddaughter, LENA LaNITA GAITHER —
Son-In-Law, WILLIAM GAITHER JR.

MURPHY — In loving memory of our dear father and loved one, DAVID ARNETT, who passed away four years ago, January 11, 1972:
Remembrance is a golden chain
Death tries to break, but all in vain;
To have, to love and then to part
Is the greatest sorrow of one's heart.
The years may wipe out many things,
But this they wipe out never,
The memory of those happy days,
When we were all together.
THE FAMILY.

PRETTYMAN — In loving memory of our mother and grandmother, DAISY PRETTYMAN, who passed away January 10, 1968:
There is a sad, but sweet remembrance
There is memory fond and true
There is a token of affection dear
And a heartache still for you
Affectionately — THE FAMILY

SAMPLE — In loving memory of my loved one, EZRA F. SAMPLE, who passed away January 6, 1958:
"REST IN PEACE"
Loving and kind in all his ways
Upright and just to the end of his days
Sincere and true in his heart and mind
Beautiful memories he left behind.
Devoted Wife — MARY.

IN MEMORIAM

MURPHY — In loving remembrance of our dear sister and aunt, VIRGINIA, who passed away in January, 1938:
In the book of life there are memories,
Of the happiest moments we've known,
And recorded in love is the blessing
Of a wonderful sister, our own;
You are gone, but the treasure you left us
Is truly a value untold;
A life filled with deeds of kindness,
And beauty of heart and soul.
THE FAMILY.

OWENS — In loving memory of my husband and father, TYRONE MALCOM OWENS, who passed away January 7, 1975:
Dear God, please take this message to my love one above,
Tell him how much I miss him and give him all my love.
Although his soul is now at rest and free from care and pain,
The world would seem like heaven, if I only had him back again.
If broke my heart to lose him, but he did not go alone
For part of me went with him, the day God called him home.
A precious one from me has gone, a voice I love is still
A space is vacant in my heart, which will never be filled,
What it meant to lose him, no one will ever know.
Beloved Wife — HATTIE
Daughter — TARONE,

OWENS — In loving memory of our son and brother, TYRONE M. OWENS, who passed away January 7, 1975:
We have only your memory, dear son and brother,
To remember our whole life through;
But the sweetness will linger forever
As we treasure the image of you.
MOTHER, SISTER, BROTHER and STEPFATHER.

CARD OF THANKS

BROWN — The family of the late JOSEPH AVON BROWN wishes to express its gratitude to the many friends, neighbors, the Rev. Olin P. Moyd, Choirs and Mt. Lebanon Baptist Church Family, The Order of Eastern Star and Clara R. Overton Chapter No. 86. Also the Rev. Gerson B. Fiawoo, pastor of Panters Ford Presbyterian Church, Red Springs, North Carolina for their expressions of sympathy and assistance during our recent bereavement. Deepest thanks also for the floral offerings, other kindnesses and the splendid services of Morton and Dyett Funeral Home. May God's blessings be with each and every one of you.
MRS. MAGGIE WILLIAMS and FAMILY.

CHRISTOPHER — Your kind expression of sympathy is deeply appreciated and gratefully acknowledged during our bereavement of our beloved "Mother,"
ELIZA CHRISTOPHER.
THE STUBBS and CHRISTOPHER FAMILIES.

CALVIN A. DOUGLASS
Our heartfelt thanks to all who extended comforting sympathy and help in our recent sorrow. For the beautiful service, floral offerings and other kindnesses, we are deeply grateful.
THE DOUGLASS FAMILY.

CARD OF THANKS

KOGER — The family of the late RUTH E. KOGER wishes to thank all who have expressed their sympathy in this time of our bereavement.
LENA E. SPRIGGS
Our heartfelt thanks to all who extended comforting sympathy and help in our recent sorrow. For the beautiful service, floral offerings and other kindnesses, we are deeply grateful.
SPRIGGS, WHITTINGTON and TILGHMAN FAMILIES.

INSTRUCTIONS

EXPANDING YOUR HORIZONS
Classes now forming in:
KUNDALINI YOGA
MEDITATION
NATURAL FOOD COOKING
MASSAGE
CHILDREN DANCE
358-7106 or 235-1014
3 HO FOUNDATION

TEACHING BY CERTIFIED Teachers. All subjects; Elementary, High School, College. Behavioral Sciences Institute. 467-1000.

PIANO, GUITAR, Organ Lessons. Your home. Mr. Tee. 578-0081.

WANTED

CASH FOR Antiques — Furniture, Dishes, Glassware, Clocks, etc. Highest prices paid. 477-4858.

HELP WANTED

SALES SECRETARY
For local broadcasting station. Proficient in shorthand, typing. Much public contact. Must be neat in appearance and willing to perform related duties.
An Equal Opportunity Employer
Reply to Box No. 203

INSPECTOR
Position for individual to perform mechanical inspection duties involving 1st piece set-up, calibration of inspecting equipment and receiving inspection functions. Contact Mr. Craig for interview appointment. 646-3200.
KDI SCORE INC.
Hunt Valley Industrial Pk.
200 Whight Ave.
Cockeysville, Md.
Equal Opportunity Employer

ASSISTANT ART CENTER MANAGER
For Morgan State University Center. Minimum requirements Bachelor's Degree in Art and at least two years experience in the field. Salary range — $10,967 to $14,383.
Send resume to:
A. Sheiner
McKeldin Art Center
Morgan State University
Baltimore, Maryland 21239
E.O.E.

SHOE REPAIRMAN EXPERIENCED
Full Time for our Howard St. repair shop. Exc. Company Benefits. Call for appointment.
752-5555
PERSONNEL OFFICE
HESS SHOES

AVON
Start off the new year with excellent earnings. Sell world-famous cosmetics, quality family needs, popular fragrances. Call today:
752-5276

TYPIST — We need an experienced typist who will also perform a variety of secretarial duties. We offer 35 hour work week. Free downtown parking and subsidize cafeteria. Salary starts $120. Call C. Prayer. 539-7900. 9:30-1:30 p.m. Equal Opportunity Employer.

HELP WANTED

FACULTY
Instructor needed in Fire Protection Technology. 2 year Community College located in the Metropolitan Baltimore area.
We are seeking an individual with a bachelor's degree in Fire Protection or related field plus 5 yrs. experience or an associate degree in Fire Protection plus 10 years experience. Knowledge of Fire Investigation is also required. Prior teaching experience preferred. Duties include Curriculum Analysis, Assessment of students and some course duties.
Salary for 10 months will be from $17,000 to $18,000 depending on education and experience.
Position open Feb. 1, 1976.
Contact Personnel Co-Ordinator
CATONSVILLE COMMUNITY COLLEGE
Catonsville, Md. 21228
An Equal Opportunity/Affirmative Action Employer.

BANK EMPLOYMENT
MERCANTILE BANK & TRUST COMPANY
SECRETARY
Excellent short-hand and typing skills, varied responsibilities, must be able to work with little or no supervision.
Apply
Personnel Dept., 2 Hopkins Plaza
Balto., Md. 21201
An Equal Opportunity Employer

BUILDINGS & GROUNDS DIRECTOR
Position will be responsible for directing the plant maintenance operations in a rapidly growing community college with 2,000 students. Successful candidate will have specific responsibilities in general maintenance, housekeeping, HVAC security, safety, central receiving, grounds keeping, swimming pool, etc.
Qualifications: Bachelors Degree or equivalent in engineering, construction, management, business or closely allied fields. Should also have office management experience and be able to communicate orally and in writing.
Salary commensurate with qualifications and experience. Application deadline January 31, 1976. Employment Spring Term. For more information, apply with resume to Dean Richard Portnoff, c/o Buildings & Grounds Search Committee Howard Community College, Columbia, Md. 21044. EEO Employer.

Engineers
SYSTEMS ENGINEERS
Vitro Laboratories is seeking qualified individuals to fill various technical positions in our Silver Springs facility.
SYSTEMS ANALYST
Minimum of 2 yrs. exp. in Systems Analysis and Synthesis, preferably with fire control or digital Servo Systems. Knowledge of assembly, JCL or higher level languages required. Exp. with real time computer applications, such as command and control, weapons or communications switching, and good technical writing ability is desired.
MECHANICAL ENGINEER
Individual will have a BSME and from 2 to 4 yrs. exp. in Systems Engineering, with emphasis on Systems and test integration. Knowledge of SSBN weapon systems desirable but not required. Must have the ability to assess systems level problems and conduct all tasks necessary to reach a successful conclusion (e.g. technical evaluation, analysis, report preparation).
Individual must have the ability to represent the laboratory of activities involved in various FBM and SWS programs. Travel required.
ENGINEER
Requires 6 yrs. of technical and/or working level management exp. associated with administration of the operation, maintenance, alteration and/or repair of FBM weapon system components at a naval depot facility or operational FBM submarine or tender. BS in Engineering (EE, CE, ME, or EO) preferred.
Vitro Laboratories offers top compensation, liberal fringe benefits and a pleasant suburban location. Interested individuals are invited to submit their resumes and salary requirement in confidence to M. C. Grosser, Staffing Representative.
AUTOMATION INDUSTRIES
VITRO LABORATORIES DIV.
14000 Georgia Ave.
Silver Spring, Md. 20910
An Equal Opportunity Employer

THE JOINT APPRENTICE AND TRAINING COMMITTEE LOCAL UNION NO. 48
Plumber and Gasfitters
Will be accepting applications for Plumber Apprentice Training beginning January 5, 1976 and ending February 6, 1976. For further information contact the Apprenticeship Information Center, Maryland State Employment Service, 343-5532. The Joint Apprenticeship and Training Committee of Plumbers and Gasfitters Local Union No. 48 will not discriminate against any applicant on the basis of race, color, sex, creed or religion.

EXECUTIVE HOUSEKEEPER
Washington County Hospital seeks a qualified person to fill the position of executive housekeeper. This position is responsible for directing a staff of 49 in activities related to maintaining the hospital in a sanitary and orderly condition. Position requires 2 to 3 years experience in supervision of housekeeping functions, for a hospital, nursing home, or similar health-care institution. Two years college preferred. Position offers competitive salary and attractive fringe benefit program. Submit resume in confidence to:
Personnel Department
Washington County Hospital
King and Antietam Streets
Hagerstown, Md. 21740
E.O.E.

STENO — If you have good stenographic skills, and would welcome an opportunity to develop secretarial skills, please call C. Prayer. 539-7900 between 9:30 a.m.-1:30 p.m. 35 hour week. Free downtown parking. Subsidize cafeteria. Salary starts $120. Call C. Prayer. 539-7900. 9:30-1:30 p.m. Equal Opportunity Employer.

MAINTENANCE MAN
Must be able to handle all types of maintenance. Including, light electrical and plumbing for modern garden apartment complex. Own tools are necessary. We will supply you with a good starting salary, bonus arrangement and a free apt. For appointment call:
467-0903

HELP WANTED

SECRETARY
For 2-person office. Housing and Real Estate office in Southeast Balto. has opening for self motivated Secretary/Assistant. Executive Secretarial skills required. Law or Real Estate exp. preferred. Salary to $8,000. For appointment call Ms. Schneider before 12 noon at:
327-9100

COST AND PRICE CLERK
5-DAY
37½ HOUR WEEK
$4.38 PER HOUR TO START
MANY FRINGE BENEFITS
PAID VACATIONS
FREE HOSPITALIZATION MEDICAL/SURGICAL CARE
Must type min. 35 wpm and be competent in operation of calculator and adding machine. Must have accounts with figures and have knowledge of the classification of parts and materials and purchasing procedures.
Apply to:
Employment office,
MASS TRANSIT ADM.
1515 Washington Blvd.
Balto., Md. 21230
Equal Opportunity Employer m/f

CONSTRUCTION SUPERINTENDENT
Position immediately available for total job sight responsibility on a 279 unit townhouse apartment development. Employment with a large well established organization with full range of benefits. WRITTEN RESUME ONLY TO:
6615 Reisterstown Rd.
Suite 207
Baltimore, Md. — 21215
764-3850
An Equal Opportunity Employer

TRAFFIC CLERK
Person who is strong in mathematical skills. Able to stand low temperature and dampness. Experience desirable but not necessary. Good salary, excellent benefits. Contact:
PARK SAUSAGE CO.
727-2212

MAINTENANCE TRUCK MECHANIC "A"
Locke Insulators, Inc. has an opening in its Porcelain manufacturing plant for a qualified TRUCK MECHANIC "A". 2nd or 3rd shift. Experience in repair and maintenance on in-plant propane and electric fork trucks. Excellent pay and benefits. Apply in person Monday thru Friday between 8 a.m. & 3 p.m.
LOCKE INSULATORS, INC.
2525 Insulator Dr.
Balto., Md. 21230
(nr. North end of Hanover Street Bridge).
An Equal Opportunity Employer

GLAMOROUS PART-Time — to sale, 3 evenings a week. Must be 21. For interview call 448-3501.

ORGANIST WANTED — Blessed Sacrament Church, 4103 Old York Road. For further details call Rectory, 323-0424, between 10 a.m. and 4 p.m.

GO GO Girls wanted — Apply The Body Shop, 5 North Eutaw after 12 noon. No experience necessary.

MALE (Must be 21) — full time or part-time to work in liquor department. Call 542-4086.

PART-TIME — cook to work day and night. 542-4896.

BI-CEN PRODUCTS — Boys and girls. Sell Bicentennial Social Security Cards. Part-time, after school and on weekends. Earn $$$$. Call for sample kit, 837-7392.

STEAM FITTER — Must have completed 7th grade and 4 years of paid experience as a Steam Fitter. Starting salary $8.846. Full State of Maryland benefits. Call 455-7406. An Equal Opportunity Employer.

HELP WANTED

CHOIR DIRECTOR — wanted. Must read music and play by ear. 276-1900.

TEACHERS NEEDED — in all areas (Certified), Behavioral Sciences Institute. 467-1000.

SOCIAL WORK SUPERVISOR — Red Cross. MSW with 2 years supervisory experience required for services to Military families and disaster victims, excellent benefits. Career opportunity. 467-9905 ext 200. Equal Opportunity Employer. Male-Female.

CLERK — Purchasing department. Accurate typist who enjoys working with figures. 35 hour week. Free downtown parking. Subsidize cafeteria. Call C. Prayer. 539-7900. 9:30 a.m.-1:30 p.m. Equal Opportunity Employer.

CLERK — Clerical positions and employee benefits. Contact with all levels of management. General supervision only. Thoroughness in accuracy a must. Call C. Prayer. 539-7900 between 9:30-1:30 p.m. Free downtown parking.

SECRETARY — Towson area. Volunteer, help agency. Short and typing skills necessary. Send resume and salary requirement to Secretary, P.O. Box 9822, Baltimore, Md. 21204.

HOME IMPROVEMENT

E. JOHNSON & SONS
Interior and exterior Painting. Contractors Since 1946.
Flat Roofing
433-4927
433-0800

EXPERT PAINTING, carpentry. Very cheap and can't be beat. Call 325-1400.

PAINTING — Expert interior and exterior. Reasonable price. Free estimates. 433-2985.

MISC. FOR SALE

NO CREDIT NEEDED
No one turned down because of bad credit. Need TV, WASHER, REFRIG., STEREO, FURNITURE?
Call Mr. Kay, 747-8742
Day or Nite

NEED CREDIT
On Welfare — Young Adult
Just Married — No Credit
A Credit Plan For Everyone
SAVE — Discount furniture
Kitchen, Bedroom,
Living & Dining Room,
Refrigerators and Washers,
Color T.V.'s — Stereos
2 floors of fine furniture.
Call 466-3461
PIMLICO FUR. & APPL.
5408 Park Hgts. Ave.

BAR & LOUNGE — NORTHEAST BALTO.
Popular night spot—package goods section. Other income apt. 7 days license. Reasonably priced. Can work out terms. Owner retiring. Call today, Mr. County, 944-2309
ASSOCIATED 944-2300

HOT SPOT
4000 sq. ft. plus basement. Free standing bldg. Last used as supermkt. No limit to uses. Call Mrs. Winner 358-4379
ASSOCIATED 944-2300

AUTOMATIC WASHER, REFRIGERATOR — Bedroom, Living Room, and Kitchen. Very reasonable. Everything must go. 592-2718.

BAR EQUIPMENT — Bar Stools, Bars, Barmobile, Wall Booths. 426-4700.

WASHERS, REFRIGERATOR — Parts, sales, service. Norge, Kelvinator, Gibson, other makes. Reliable Service Company, 882 Park Avenue, 727-8585.

BUS. OPPORT.

GIFT, CARD Shop for sale — Terrific buy. Across from Reisterstown Plaza (Patterson Village). 358-7144.

BUS. OPPOR.

HOTEL-ROOMING HOUSE
Safe or lease. Fully furnished New in operation. Will finance. For full details call Mr. Rill
AMERICAN REALTY CO.
REALTORS 727-0646

FOR SALE — 2 story building with store front. Available for business offices or store with living quarters. 1017 North Carey Street. 358-4142 or 358-8616.

TV REPAIR BUSINESS — for sale including income property. Established over 30 years. Northwest Baltimore area. Write Box 3, care Afro-American, 628 North Eutaw Street, Baltimore, Maryland, 21201.

FULLY EQUIPPED — Shoe Repair Shop and Cleaners, pick up for rent — Call Sunday, 578-1931.

SERVICES

ELECTRICAL REPAIRS
HOUSE POWER
$99 & UP
HEATING INSTALLATIONS
CALL 358-2745

TV SERVICE calls — $1.00. Mr. Ed. 837-9224 anytime.

WASHER AND Dryer Repairs — Kenmore, Whirlpool, Signature, etc. Raker: 366-7799.

HOUSEPOWER — Reasonable rates. 539-5557, or 664-6821.

NICKEY'S HOME Maintenance Service — Free estimates on any job; big or small. 24-hour Emergency or Answering Service. We specialize in House Violations. We will take the worry out of being a landlord. 448-0620, Same Day Service.

STORE FOR RENT

800 NORTH GILMOR Street — Modern store. Suitable for church or any business. Low rent. 732-2595.

3010 WEST NORTH — $20.00 week. 484-9497.

BEAUTIFUL STORE — 3008 West North Avenue. Selling out. $20.00 weekly. 233-6761.

PETS FOR SALE

FREE KITTENS — To a good home. Call any time. 466-6252.

MOV. & HAULING

COLEY'S
Moving and Hauling
Flat rate, or by the hour.
24 hour service
947-2029 247-1103

FERGUSON
MOVING & HAULING
STORAGE AVAILABLE
LOCAL OR LONG DISTANCE Truck Rentals
25 ft. vans, basements.
945-9000

MASON'S
MOVING & HAULING
2001 PENNA. AVE.
$18.00 PER HOUR
Used furniture Bought & Sold
NO. 9-2060 233-7746

UJAMAA MOVING and Hauling Service — Lowest rates in Town. 462-6225.

MOVING AND hauling — done evenings and Saturdays. 338-1590, ask for Mr. Shaw.

HOME IMPROVEMENT

ALL TYPES — Modern kitchen, club basement, painting, paperhanging, panelling; interior-exterior. Free estimates. 265-8634.

ROOFING

KNOX AND Sons Roofing — Reasonable rates. All work guaranteed. Day — 539-5059, Nights — 669-8093, 566-2008.

REPAIRS

RADIO AND TV repairs — Call Mr. Ed. 837-9224 anytime.

Furniture Repairs

FURNITURE REPAIRS — All types furniture repaired. Tables, chairs, Irons, refinishing, re-upholstering and shampooing. 25 years experience. American. 484-8144.

AUTO FOR SALE

1971 CADILLAC COUPE Deville — Full Cadillac luxury equipment. Call Mr. Al Knight — Crown Motors, 1809 Washington Boulevard. 332-1117. We finance our own cars.

1971 BUICK ELECTRA 225 — Fully equipped. Call Mr. Al Knight — Crown Motors, 1809 Washington Boulevard. 332-1117. We finance our own cars.

1972 CHEVY IMPALA — 2 door hardtop. Fully equipped. Call Mr. Al Knight, Crown Motors — 1809 Washington Boulevard. 332-1117. We finance our own cars.

1971 TORINO — 2 door hardtop. Low mileage, fully equipped. Call Mr. Al Knight — Crown Motors, 1809 Washington Boulevard. 332-1117. We finance our own cars.

ROOMS FOR RENT

FURNISHED ROOM for rent — Ashburton area. 542-1430.

WALBROOK AVENUE, 3303 — Large room with bath, 1st floor. Settled person. All utilities. $65.00 month. 922-3921 or 377-0673.

FURNISHED ROOM — Settled woman or man in nice clean home. 462-2173.

ROOM FOR settled working gentleman. 728-8614.

FURNISHED ROOM for rent — West Baltimore. 523-9725. After 6.

MT. ROYAL Area — Desirable environment; Christian home, Mature person. 523-3929.

406 NORTH FRANKLINTOWN Road — Private entrance. Furnished 1 room, kitchen and bath. 945-1400.

FURNISHED ROOM for rent — Nice settled gentleman. 732-8026.

2101 McCULLOH STREET — Furnished room. Clean, quiet working gentleman. References. Call 383-1187.

3023 CLIFTON AVENUE — Furnished room in Christian home. References. 462-2386 or 462-9840.

FURNISHED ROOM for rent — Call 523-8981.

2718 EAST OLIVER Street — Furnished room. Private entrance. Share kitchen and bath. Settled man. Must be reliable, with good job. 675-4833.

FURNISHED BEDROOM — 2125 Bolton. Private entrance. Appointment needed. 484-1556.

LARGE 2ND floor front room for rent. 1806 block Druid Hill Avenue. Heat, electricity and hot water. For settled respectable person. $15.00 week. Apply 2109 McCulloh Street.

FURNISHED ROOM for working man — 1713 West North Avenue. 523-6166.

FURNISHED ROOM — Elderly man or woman. 542-1262 after 4:00.

FURNISHED — Mature, employed, responsible male. Use of kitchen. Conveniently located. 566-8736.

FURNISHED FRONT room — Settled gentleman. Pension or welfare. References. 2500 block McCulloh Street. 523-9659.

FURNISHED ROOM — with heat, gas, electricity. $12.50 week. 233-3193.

FURNISHED ROOMS (Gentlemen) — 2619 East Preston. 1807 Eutaw. 2426 North Calvert (private bath). BE. 5-8081.

FURNISHED ROOMS — for rent. Men only. 5211 Wilton Heights Avenue. 542-4930.

FURNISHED ROOMS — Private home. Use of kitchen. 669-4921.

FURNISHED ROOM — Very clean for man over 40. Working or pension. 947-0540.

FURNISHED ROOM for man only — Call 675-9188.

FURNISHED ROOM For Rent — Use of kitchen; someone over 30. East Baltimore. $20.00 weekly. 243-1921.

BEAUTIFULLY FURNISHED Room — In a beautiful neighborhood for a young man with a good job. Please call 664-7359.

BEAUTIFULLY FURNISHED ROOM — For rent for man only. Call 542-1329. Day. 542-3888 Night.

ROOM FOR RENT

FURNISHED ROOM For rent — Settled person. Call after 6 p.m. 542-3482.

CLEAN FURNISHED ROOM — Gentlemen 35 or over need apply. Near Transportation. 3501 Powhattan Avenue. 578-1076.

BOLTON STREET 2127 — Furnished, 2nd floor. Large room and bath. Heat, hot water, and electricity. $17.00 week. 523-4178. 486-2222.

FURNISHED ROOM — 406 North Franklintown Road. Male only. 945-1400.

TWO NICELY — Furnished rooms for rent. Settled men only. Must have reference. Call 367-0181.

MADISON, NEWINGTON Avenues — Furnished clean rooms. 669-4358 — 486-1241. Apply 913 Whitelock Street.

ROOMS - APTS.

FURNISHED ROOMS — and Apartments. 523-5095.

RENT OR SALE

OAKMONT AVENUE — 3 bedrooms; gas heat. $200 down. Veteran Appraised. $140 per month. Mr. Weiner, Agent; 764-6855 or 664-7833.

SITUATION WANTED

EXPERIENCED ORGANIST desires position with Baptist Church. 448-1942.

APT. TO SHARE

MONPTELIER STREET — Single male to share apartment with same. 366-4790 before 2 p.m.

APT. FOR RENT

Apt. For Rent
WEST BALTO.
619 ALLENDALE ST.
1st. floor. Use of basement and yard. Heat and water included. 3 rooms, (1 bedroom) bath. $145 month. Lease and Security.
Rent references required.
LEADER RLTY., RLTRS.
539-4340

1921 McCULLOH
Entire 3rd flr. freshly dec.
HAROLD KROPMAN
523-5520

2602 ALLENDALE RD.
3rd flr. 2 rms., kit., bath. Nice residential area.
HAROLD KROPMAN
523-5520

2508 MADISON
1st flr. front. Nr. Druid Hill Pk. 1 or 2 people only.
HAROLD KROPMAN
523-5520

726 N. CARROLLTON
3rd flr., 3 rms., and bath. Nice Apt.
HAROLD KROPMAN
523-5520

PIMLIO
4306 REISTERSTOWN
3 rms. bath
NORTHEAST
529 CHATEAU
3 rms. bath
1526 N. DALLAS
3 rms. bath
924 MCDONOGH
5 rms. kit. bath
NORTHWEST
3612 OAKMONT
2 rms. kit. bath
524 N. CARROLLTON
3 rms. bath
23 N. GILMOR
3 rms. bath
5100 GWYNN OAK
3 rms. bath
4004 MAINE AVE.
4 rms. bath
800 WHITMORE
3 rms. bath
FURNISHED
1501 PRESSTMAN
3 rms. bath
WILLIAM E. KOONS
10 W. BIDDLE ST.
SA. 7-2356

605 RESERVOIR ST.
Unfurnished 3 rooms. Newly decorated. Adults only.
466-3729

3206 WEST NORTH Avenue — 3 room panelled apartment. Refrigerator and stove included. 1st floor. 624-3437

APTS. FOR RENT

Enjoy life more in a modern apartment
In Baltimore's Center of living

HARBOR VIEW TOWNHOUSE APARTMENTS
and
HILLSIDE GARDEN APARTMENTS
CITYWIDE MANAGEMENT
1-2-3 Bedrooms
from $125 monthly
HOW TO GET THERE: Drive down Hanover Street and cross the bridge. Turn right at Cherry Hill Road. Follow signs.
RENTAL OFFICE at 2868 Potee St. Open 10 a.m. to 4 p.m. Monday thru Friday, Saturday 9.30 a.m. til 12 noon.
CITY WIDE MANAGEMENT
Phone 355-6940 or 837-2900

$100—THAT'S ALL YOU NEED!
VETERANS—WHY RENT?
Don't Miss this chance of a lifetime. For only $100 TOTAL CASH DOWN (No extras) you can own your own modern 2 apartment all brick home in Ashburton. Each apartment has 2 bedrooms, living room, kitchen and bath and there's also a full basement with plenty of storage room in each home.
YOU CAN LIVE ALMOST RENT FREE FOR THE REST OF YOUR LIFE
DON'T WAIT! CALL TODAY!
BEN HUR REALTY 321-7040
or Sid Sher—486-0990

THE ALAMEDA
MTA 36 BUS DIRECT TO DOWNTOWN
THE WINSTON APARTMENTS
SPACIOUS ONE & TWO BEDROOM, AIR-CONDITIONED APARTMENTS ... SOME WITH BALCONY.
FROM $145 plus utilities
DIRECTIONS: 4500 Blk. Alameda (3 blks. North of Cold Spring Ln.) Turn to Rossiter Ave. to Model Apt. at 1260 Rossiter Ave.
PHONE 323-7300 OPEN DAILY 9 to 5 By Appointment

ST. PAUL MANAGEMENT CO.
INVITES YOU TO SEE
And enjoy the Beautiful and gracious living in the modern air-cond. garden apartments.-
HANLON HOUSE
2217 Ellamont
1 bdrm. — $155.
2 bdrms. — $172
MANOR HOUSE
3801 Derby Manor
1 bdrm. — $150.
2 bdrms. — $167.
OAKFIELD MANOR
4101 Bonner Rd.
1 bdrm. — $155.
2 bdrms. — $172.
MONTPELIER
1400 Fillmore
1 bdrm. — $159.
2 bdrms. — $167.
SEMINOLE RIDGE
4300 Seminole Ave.
2 bdrms. — $175.
With den — $185.
PLUS SECURITY
All utilities included except electricity.
For Appointment Call
467-0903
The St. Paul Management Co.
2531 St. Paul St.

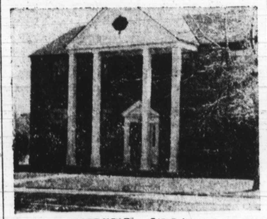

FREE HEAT — 2 B.R.'s
GRASS-TREES-PARKING
OR 1 B.R. & DEN!
19 min. to Social Security; 10 min. to Beltway; 18 min. to downtown. Comfortable, lrge.-rm. Apartments so nice you'll take nothing less. Nothing added for heat, hot water, gas. For 2 B.R. (or 1 B.R. and den) Just $159.50 pays all.
Open Sat. Daily 9 till 4. Turn right off 4100 Edmondson Ave. To 3367 Wildwood Pkwy.
566-9528 Sundays — 644-7686

2500 BLOCK MADISON AVENUE — Unfurnished 4 room apartment. Heated. Move in condition. Adults only. Reference required. 254-4044.

FOREST PARK — Basement; Housekeeping apartment, 3 rooms, bath. All utilities included, $125.00 monthly. Plus security. 486-3079.

APTS. FOR RENT

Park Heights-Northwest Baltimore
4988 Denmore Avenue
(1 blk. W. of Old Park Heights off West Cordelia)
Completely private, modern 2nd floor apt., beautiful condition throughout, 4 rooms plus modern bath (1 BR). Adults only. $145.00 per month or $34.00 per week, includes all Utilities, Heat, hot water, gas & electric. Security deposit $45.00. All applicants must have good current rent references.

Edmondson Village
706 Linnard St.
(1 mi. W. of Mt. Pleasant Park off Edmondson)
Completely private, modern 2nd floor apt., beautiful condition throughout, 4 rooms plus modern bath (1 BR). $150.00 per month or $35.00 per week, includes all Utilities, Heat, hot water, gas & electric. Security deposit $45.00. All applicants must have good current rent references.

TIME REALTY
727-5525

ATTRACTIVE RECONDITIONED APTS.
LIBERTY HEIGHTS
4100 BLK. FAIRFAX RD.
3 rooms and bath.
PIMLICO
2600 BLK. QUANTICO AVE.
1st fl., 4 rooms and bath.
3500 BLK. VIRGINIA AVE.
4 rooms and bath.
2600 BLK. PARK HEIGHTS TERRACE
CLUBROOM—3 rooms and bath, including unit kitchen and Powder Room, Fireplace in Living Room.
NORTHWEST
2400 BLK. BROOKFIELD AVE.
4 rooms and bath.
2400 BLK. LAKEVIEW AVE.
5 rooms and tile bath, including kitchen with pantry.
BOVANS
300 BLK. E. COLDSPRING LANE
3 rooms and tile shower bath, including unit kitchen.
STADIUM
1700 Blk. E. 30th St.
1st fl., 3 rooms and modern tile bath.
1700 BLK. E. 33rd St.
1st floor — 3 rooms and tile bath, including Birch kitchen.
1800 BLK. E. 29TH ST.. E. 29TH ST.
Clubroom. 3 rooms and bath. Unit kitchen with country.
THE ALAMEDA
2700 BLK. THE ALAMEDA
4 rooms and bath.
2800 BLK. HARFORD RD.
4 rooms and bath.
NORTHEAST
1000 BLK. N. BROADWAY
1st floor, 4 rooms and bath.
PARK LANE
3300 BLK. ROYCE AVE.
3 rooms and bath.
3900 BLK. BOARMAN AVE.
4 rooms and bath.
3900 BLK. BRFOLK AVE.
4 rooms and bath.
M. GOLDSEKER CO.
685-3377
EQUAL OPPORTUNITY HOUSING

2nd FLOOR APTS.
HOMESTEAD ST.
1300 BLK.
3 rooms, bath
Private entrance
Monthly rent includes Gas, elect., heat, hot water.
Current landlord's record, credit and employment reference required. Security deposit.
744-3371
Wk. days: 10 a.m. to 4 p.m.

APT. FOR RENT
WEST BALTO.
2584 EDMONDSON AVE.
Cozy 2nd. floor 3 rooms apt. Comes with heat and water. (1 bedroom) tile bath, fresh and clean. $149 month. Lease and Security.
RENT REFERENCE REQUIRED.
LEADER RLTY., RLTRS.
539-4340

FURNISHED OR UNFURNISHED — Near Hopkins Hospital. 500 Block North Chester Street. 502-2718.

APTS. FOR RENT

CHERILL APARTMENTS
2 Bedrooms, Living Rm., Kitchen and Bath.
$36.50/wk FURNISHED
$26.50 wk. UNFURNISHED
Come out and see our MODEL APARTMENT
open weekdays 9-5 Saturday 9-1
203 Cherry Hill Rd.
No. 37 and No. 6 Bus
PHONE 355-3751
THE CHERILL CO.

EDGEWOOD COURT
(Office 3409 Walbrook Ave.)
(Edgewood and Park)
Efficiency INCLUDING ALL UTILITIES or 1 bedroom with screened porch from $112.50 ADULTS ONLY.
727-0646

MONDAWMIN AREA
2 bdrm. garden apt., heat, hot water included. From $162.
AMERICAN REALTY
727-0646

213 N. CAREY ST.
1st flr. apt. Heat incl.: 3 rms. $102.50 mo.
2135 N. FULTON
3 rms. heat incl. $111.50
4006 PENHURST AVE.
4 rms., bath.