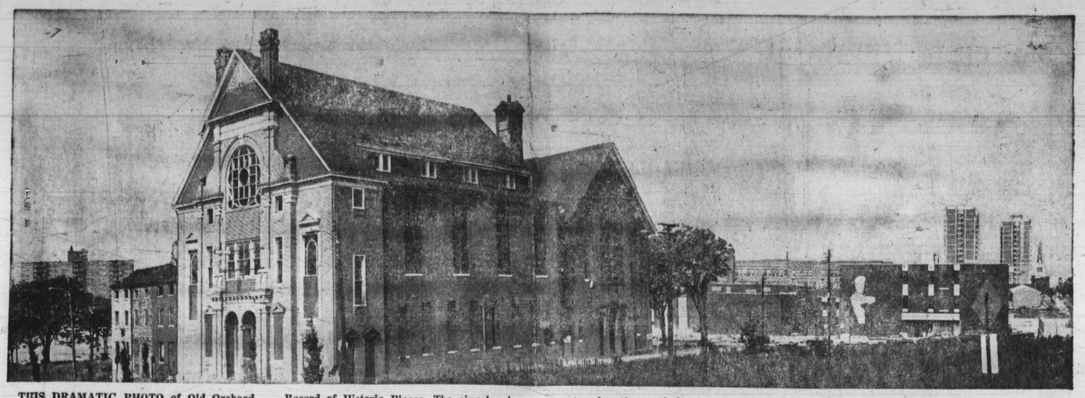

THIS DRAMATIC PHOTO of Old Orchard Street Church shows the view from Orchard St. and Druid Hill Ave. The church, built by slaves, is the first monument to go on the National Record of Historic Places. The singular incident, the first in over 200 years of history of Baltimore's black citizens, will be focus of a celebration on Jan. 11, 1976. The church was a center for the anti-slavery movement in Maryland. The hand-dug tunnel underneath led to old Mount Royal Train Station and was part of the Underground Railroad made famous by Harriett Tubman and Frederick Douglass. This church, built in 1837, is the highlight of all the Baltimore Bicentennial 1976 focus.

1975 as told in AFRO photos

THE ATTACK — News reporters and photographers begin their attack on Maryland Gov. Marvin Mandel, as he enters the Baltimore City Federal Courthouse Dec. 4, to plea innocent to charges of mail-fraud, and illegal activities. This was one of the top local and national political stories to be found in the AFRO during 1975. photo by Roman He

FIRE took one of its worst tolls in Baltimore during 1975 with the death figure reaching at least 67 persons.

ALL OF THE HUNGRY PEOPLE — 1975 saw the AFRO doing more of its investigation into the hunger problem in urban America, and organizations that are doing something about it such as Baltimore's House of Hope seen here.

OFFICER TYRONE STITH (left) was himself killed only a few days after this photo was taken. Here he is shown (in left panel) standing by with his partner, Officer George Mitchell (crouched) as they took part in the arrest (right panel) of escapee Wendell Beard in October, 1975. Officer Stith's death came as a result of an accidental shooting while he was seated in a car on Morgan State University campus. In all, there were three officers killed in Baltimore in 1975.

THE SUN SETS on Baltimore and 1975 in this photo which represents many of the sweetness and life photos brought to AFRO readers by the paper's staff of photographers.

Season's greetings

AFRO City Desk photographer Roman Hankewycz has been on the scene of every major event in 1975. Pictures as well as news reveal all happenings in the lives of human beings, joy, sorrow, the good and the bad and the beautiful. The AFRO City Desk with Elizabeth M. Oliver, editor, includes Willie Egyir, Pam Widgeon, Al Rutledge and Clarence Hunter, reporters, all of whom wish you only joy and the beautiful in 1976. And, don't be surprised if Christ comes and awakens forever a song that has been sleeping in your heart. Happy New Year.

UMAB to sponsor first national ethnicity confab

The country's first conference on ethnicity and social welfare is being sponsored by the School of Social Work and Community Planning (SSWCP) of the University of Maryland at Baltimore Jan. 15 and 16 at the Holiday Inn.

The program entitled "A Consultation on Ethnicity and Social Welfare," is dedicated to the memory of Judith Magidson Herman, a 1957 graduate of the SSWCP who died shortly after being named 1974 Alumna of the Year.

Dr. John L. McAdoo and Dr. Alfred J. Kutzik, associate professors at the SSWCP and researchers in ethnicity, are co-chairmen of the event. They conceived the idea from common research interests and the state of knowledge in these areas.

Dr. McAdoo is studying black parent-child interaction and the effect upon school achievement, self-esteem and ethnic identity. Dr. Kutzik has examined the effects of the ethnicity of white as well as minority groups on the formation of social welfare policy.

Both Kutzik and McAdoo point to the significance of the first day of the consultation coincidine with the birthdate of the late Dr. Martin Luther King Jr. In their view, his work in the 1960's toward creating black awareness helped in the strengthening of ethnic awareness of white ethnic groups and Rev. King's political approach of uniting blacks and whites around common issues has fostered the ethnic coalition approach which the consultation focuses on.

* * *

The first consultation presents research-based papers on the relationship of ethnicity and group identity to social service, mental health and health care by outstanding local and national figures representing a spectrum of ethnic backgrounds—black, Chinese, Polish, Jewish, Italian and Spanish. The most advanced current thinking will be presented and new approaches to policy making and professional practice will be suggested.

Major BWI contract approved

Maryland's Board of Public Works has approved a $9.835 million contract for the reconstruction of Pier A and the International Arrivals Building at Baltimore-Washington International Airport.

The contract is expected to be the single largest one to be awarded under BWI's terminal expansion program, which began with ground-breaking ceremonies in October, 1974.

The $6.835 million bid was submitted by R.S. Noonan, Inc., of Hunt Valley, Maryland, one of seven contractors bidding on the contract.

According to State Aviation Administrator Robert J. Aaronson, this contract will add more than 69,000 square feet to the existing Pier A and International Arrivals Building (IAB), making a total new area of approximately 159,000 square feet.

Work is scheduled to be completed in August, 1978.

Coppin offers course in victimology

"Defensive Victimology," a unique graduate course, also open to persons wishing to register as special students, will be offered at Coppin State College during its January Mini-mester.

Registration for this and other courses will be held from 5 p.m. to 7 p.m. Jan. 2 in the James Weldon Johnson Auditorium located on the Coppin Campus, at 2500 West North Ave.

Persons interested in further information may call Mrs. Gray at the Coppin State College Department of Criminal Justice 383-6331.

Senior Citizens form Mayor's 'Club 90'

The Baltimore City Bureau of Recreation, Senior Citizens Division is sponsoring "Mayor Schaefer's Club 90."

This is an honorary club, no meetings or dues, for all Baltimore residents 90 years of age or over. Members receive a club pin from the Bureau of Recreation and a plaque and rose from Mayor William Donald Schaefer.

For membership call Eleanor Cook, supervisor of Senior Citizens, Bureau of Recreation 396-5640 or 396-5543.

Meeting set on club management

HOW TO START AND OPERATE AN INVESTMENT CLUB

A panel discussion on how to start and operate an Investment Club, will be held at 8 p.m., Jan. 15 in the Randallstown Public Library, 8604 Liberty Rd.

Melvin H. Barrett, president of the Baltimore Council of the National Association of Investment Clubs, will moderate the discussion.

The agenda includes starting a club, the partnership agreement, hints on how to conduct club meetings, developing an investment policy, investment analysis methods, and follow up on club investments.

The meeting is open to the public free of charge. For further information, call 747-5139.

YWCA trip to the 'Big City'

A ski trip to Binghamton, New York, January 30, 31 and February 1, is sponsored by the YWCA, (Young Women's Christian Association) International Division, 128 W. Franklin St. The trip includes round trip bus transportation, two nights in a first class hotel, four full course meals, transportation to ski area, ski equipment entire weekend, professional ski lesson, live entertainment at hotel and professional escort throughout. Skiing at Innsbruck, New York, is optional.

The perfect Christmas gift for young people, according to a YWCA spokeswoman, the trip costs $73 per person for four per room; $77, three per room; $97, two per room.

Deposit of $20 is due January 5; balance by January 16. For information, call 685-1460, International Division.

Food Stamp truck schedule

Following is the January schedule for the two Federal Armored Express trucks leased by the Baltimore City Department of Social Services to sell Food Stamps in the city.

Dec. 31 — Westport Homes, 23 E Norfolk Street — 9-12:30 Fairfield Homes, 1420 Baltic Court — 1-4; Brooklyn Homes, 4140 Tenth Street — —9-12:

Jan. 2, Friday — Claremont Homes, 4312 Clove Tenth Street — 9-12:30 [illegible] 5210 York Road 1-4; 2638 [illegible] 9-12:30; 23 E. North Ave., 1-4;

Jan. 3, Saturday 23 E. North Ave., 9-4; Cross Street Market, 9-4;

Jan. 5, Monday, 1400 N. Monroe St., 9-4; Federal and Washington, 9-4.

Jan. 6, Tuesday, St. Edwards Church, 901 Poplar Grove, 9-4; Forest Park Food-A-Rama, 3835 Liberty Heights, 9-4.

Jan. 7, Wednesday, Westport Homes, 9-12:30; Fairfield Homes, 1-4; Brooklyn Homes, 9-12; 2338 E. Baltimore St., 1-4.

Jan. 8, Thursday — Claremont Homes, 9-12:30; 5210 York Road, 1-4; 2400 Frederick Ave., 9-4.

Jan. 9, Friday — 901 Poplar Grove, 9-12:30; 3805 Liberty Heights, 1-4; Gilmor Homes, Presstman and Gilmor, 9-12:30; 23 E. North Ave., 1-4.

Jan. 10, Saturday — 23 E. North Ave. 9-4; Cross St. Market, 9-4

Jan. 12, Monday —1400 N. Monroe St., Federal and Washington, 9-4.

Persons not receiving Public Assistance who wish to apply for Food Stamps may do so at their local office of the Baltimore City Department of Social Services.

For information on eligibility requirements and the office serving their address, they should call 231-2763 at the Department of Social Services.

-Elegant

(Continued From Page 18)

pan; fry until golden brown.

Remove from oil and drain on paper towels. Sprinkle with confectioners' sugar and serve immediately.

YIELD: 6 to 8 servings.

AN AMAZING NEW FORMULA
Grows longer Hair in 30 Days or Money Back!
A & W New Super Fast Hair Medicine Aid
CHECK YOUR HAIR PROBLEMS
( ) Dandruff ( ) Scalp flaking ( ) "Lifeless Hair"
( ) Excess Hairfall ( ) Tender Scalp ( ) Scalp Itchiness
( ) Scalp Itch ( ) Promotes Growth ( ) Thinning Hair
For Hair Ruined By Dyes & Hot Irons
A Scientific Formula for Hair and Scalp
At most Cosmetic Counters or Order Direct
Send $3.75 for Big Economic Jar
Alfonso's A&W Products
Dept. ON
P.O. Box 12461
Overbrook Station
Phila., Pa. 19151

TWO GUYS MARGARINE QUARTERS 1-lb. PKG. 19¢ WITH COUPON AND A $5 OR MORE FOOD PURCHASE

Two Guys WITH THIS COUPON AND A $5 OR MORE FOOD PURCHASE YOU PAY 19¢ 1-lb. PKG. TWO GUYS MARGARINE QUARTERS ONE PKG. PER COUPON One coupon per customer. Good thru Sat., Jan. 3, 1976. (AA 1-3)

Two Guys FOOD DEPARTMENT VALUABLE COUPON SAVE 40¢ WITH THIS COUPON Toward the purchase of MAXWELL HOUSE COFFEE 2-LB. CAN GOOD ONLY AT TWO GUYS One coupon per customer. Good thru Sat., Jan. 3, 1976. MFR. GENERAL FOODS CORP. 40¢

Two Guys FOOD DEPARTMENT VALUABLE COUPON SAVE 20¢ WITH THIS COUPON (AA 1-2) Toward the purchase of MAXWELL HOUSE COFFEE 1-LB. CAN GOOD ONLY AT TWO GUYS One coupon per customer. Good thru Sat., Jan. 3, 1976. MFR. GENERAL FOODS CORP. 20¢

Two Guys FOOD DEPARTMENT VALUABLE COUPON SAVE 30¢ WITH THIS COUPON Toward the purchase of MAX-PAX 24 OZ. GOOD ONLY AT TWO GUYS One coupon per customer. Good thru Sat., Jan. 3, 1976. MFR. GENERAL FOODS CORP. 30¢

Two Guys FOOD DEPARTMENT VALUABLE COUPON SAVE 30¢ WITH THIS COUPON Toward the purchase of JUMBO ALL DETERGENT 9 lb. 3 oz. GOOD ONLY AT TWO GUYS One coupon per customer. Good thru Sat., Jan. 3, 1976. MFR. LEVER BROS. 30¢

Two Guys FOOD DEPARTMENT VALUABLE COUPON SAVE 15¢ WITH THIS COUPON Toward the purchase of DRIVE DETERGENT 49 OZ. BOX GOOD ONLY AT TWO GUYS One coupon per customer. Good thru Sat., Jan. 3, 1976. MFR. LEVER BROS. 15¢

Two Guys FOOD DEPARTMENT VALUABLE COUPON SAVE 25¢ WITH THIS COUPON Toward the purchase of GLAD HEAVYWEIGHT TRASH BAGS (3 Mil.) 8's GOOD ONLY AT TWO GUYS One coupon per customer. Good thru Sat., Jan. 3, 1976. MFR. UNION CARBIDE CORP. 25¢

Two Guys FOOD DEPARTMENT VALUABLE COUPON SAVE 10¢ WITH THIS COUPON Toward the purchase of GLAD FOOD STORAGE BAGS 25's GOOD ONLY AT TWO GUYS One coupon per customer. Good thru Sat., Jan. 3, 1976. MFR. UNION CARBIDE CORP. 10¢

WEEKLY BONUS SPECIAL LIQUID PLUMR 32-OZ. DRAIN OPENER YOU PAY 74¢ WITH A FOOD PURCHASE OF $2 OR MORE HOUSEWARES DEPT.

TWO GUYS TRADING STAMP ONE BOOK SPECIAL YOUR BOOK SAVES $8.97 TOWARD THE PURCHASE OF 50-PC. STAINLESS STEEL FLATWARE SERVICE FOR 8 8 ea. knives, forks, soup spoons, salad forks. 16 ea. teaspoons. & 3 serving pieces. Gift boxed. REG. 14.97 YOU PAY $6 PLUS ONE FILLED TWO GUYS STAMP BOOK GIFT DEPARTMENT

Two Guys FOOD DEPARTMENT

Sale Today thru Sat.
ALL STORES OPEN 'TIL 6 P.M. NEW YEAR'S EVE.
Closed New Year's Day!

UNBELIEVABLE LOW, LOW PRICES!!!

MASH'S SMOKED HAM SHANK PORTION
HAM STEAK SMOKED CENTER CUT 1.79 lb.
SEMI-BONELESS BUTT HALF 1.49 lb.
1.19 lb.

U.S. #1 SIZE -A- EASTERN POTATOES 10 lb. BAG 69¢

GOLDEN RIPE BANANAS lb. 13¢

ESSKAY-CITY CUT FRESH PICNIC SHOULDER Roasting Pork lb. 79¢

CALIFORNIA SUNKIST Navel Oranges 10 FOR 69¢

CHOICE BEEF Chuck Steak FIRST CUT lb. 85¢

N.Y. - NEW ENGLAND FANCY 2¼-IN MIN. McIntosh Apples 3 lb. BAG 39¢

HYGRADE'S SEMI-BONELESS Smoked Ham HALVES lb. 1.69 WHOLE 1.39 lb.

WESTERN ICEBERG Lettuce 3 HEADS 89¢

PERDUE OVEN-STUFFER ROASTERS Chickens 5-7-lbs. AVG. WGT. lb. 69¢

FIRM RIPE SLICING Tomatoes 3 CARTONS 89¢

GOV'T INSPECTED CHICKEN Breast QUARTERS WING ON Leg QUARTERS BACK ON lb. 65¢

CRISP & CRUNCHY CALIFORNIA Celery STALK 39¢

Boneless Rump Roast
Top Round Roast
Top Sirloin Roast
CHOICE BEEF 1.69 lb.

GARDEN FRESH Cucumbers 5 FOR $1

APPETIZING DEPT.
KITCHEN COOKED BAKED VIRGINIA HAM ¼-lb. 59¢
IMPORTED FINLAND SWISS CHEESE ½-lb. 98¢
RICH'S OVEN ROASTED NATURAL TURKEY BREAST ¼-lb. 69¢
CHOICE BEEF KITCHEN COOKED ROAST BEEF ¼-lb. 69¢

DAIRY DEPT.
TROPICANA ORANGE JUICE SAVE 35¢ 3 QT. $1
ROYAL DAIRY SOUR CREAM SAVE 12¢ PINT 45¢

FROZEN FOOD DEPT.
RICH'S COFFEE-RICH NON-DAIRY CREAMER SAVE 46¢ 5 PINTS 99¢ SAVE 18¢ QT. 39¢
TROPICANA 100% FLORIDA Orange Juice 12-oz. CAN SAVE 18¢ 39¢
LENDER'S PRE-SLICED Bagels PLAIN-ONION-EGG 6-PACK 12-oz. BAG SAVE 10¢ 39¢
RED LOBSTER DURKEE-ALL VARIETIES Hors' Doeuvres $ to 8-oz. PKG. SAVE 20¢ 99¢

TWO GUYS GINGER ALE, CLUB, QUININE TONIC, HALF&HALF, TOM COLLINS 4 28-oz. BTL. 89¢

SAN GIORGIO LASAGNA 16-oz. 49¢

TWO GUYS LEMON JUICE 32 oz. BTL. 39¢

BAKERY DEPT.
TWO GUYS ROUND OR SQUARE WHITE BREAD 3 22-oz. LOAVES $1
TWO GUYS DELI-KRISP ROLLS PKG. of 12 59¢

HEINZ Sweet Mix 16-oz. JAR 59¢
HEINZ Sweet Gherkins 16-oz. JAR 59¢
VICTORY-MARASCHINO Cherries IN BUCKET 2 10½-oz. 89¢
WALDORF Bathroom Tissue 4-PK. 65¢
ALL FLAVORS-REG. OR DIET Shasta Soda 64-oz. BTL. 59¢
HUDSON-SINGLE-PLY White Napkins 2 80-ct. BOX 37¢
TWO GUYS Sandwich Cremes 15-oz. 49¢
N.B.C. Triscuit Wafer 9½-oz. BOX 59¢

Two Guys FOOD DEPARTMENT
BALTIMORE 2401 Belair Rd. Open Daily 9:30 A.M. Till 10 P.M.
DUNDALK Merritt Blvd. & German Hill Rd. Open Daily 9:30 A.M. Till 10 P.M.
TOWSON Joppa Rd & Goucher Blvd. Open Daily 9:30 A.M. Till 10 P.M.
We reserve the right to limit quantities. Not responsible for typographical errors. Prices effective thru Sat., Jan. 3, 1976.
*Two Guys Inc., 1975/76

EMERGENCY EYEGLASS SERVICE
Medical Assistance, Medicare, and Union accepted
• QUICK LENS DUPLICATION
• EYEGLASS PRESCRIPTIONS FILLED
• FRAME REPLACEMENTS WHILE YOU WAIT
• FRAMES ADJUSTED AT NO CHARGE
SPECIAL RATES FOR SENIOR CITIZENS
2 CONVENIENT LOCATIONS FREE PARKING
IN BALTIMORE BELTWAY EXIT 20
5306 REISTERSTOWN RD. AT ROGERS AVE.
OPEN DAILY INCL SAT 8:30 AM to 5:30 PM
TUES & FRI 8:30 AM TO 9 PM
IN PIKESVILLE
46 E. SUDBROOK LANE
OPEN DAILY INCL SAT 10 AM TO 6 PM
THURS TILL 8 PM
BUTLER OPTICAL CO.
358-7666 • 653-2777
All major credit cards accepted.

Your Friendly
HOME MUTUAL Agent
Is Eager To Serve You With
LOW COST INSURANCE
1740 East Joppa Road—21234
Telephone 665-2741
HOME MUTUAL LIFE INSURANCE COMPANY
Baltimore, Maryland 21201