Baltimore to get more powerful street lights

(UPI) — About one third of the 62,000 street lights in Baltimore will soon be switched over to new pressure sodium lamps, which provide more than twice the light as conventional mercury vapor lamps while using the same amount of electricity.

Mayor Schaefer said the funds for the high-intensity lighting, totaling $2.2 million, were approved by the voters in citywide referendums in 1972 and 1974 and an additional $500,000 was provided by federal anti-crime grants.

A proposed bond issue for an additional $1 million for street lighting will appear on the ballot in November, Schaefer said.

"As older fixtures are replaced with high pressure sodium lamps, we are able to produce greater illumination with fewer lights," Schaefer said. "This translates into a savings of about 1.3 million gallons of oil this year alone. We find, also that our citizens feel safer when the streets are brightly lit."

Gene L. Neff, head of the Bureau of Operations of the Department of Public Works, said the new lighting is the most efficient method of street lighting available.

"The higher levels of traffic safety and the crime deterrent benefits of brighter streets are now available to city residents at no increase in operating costs," he said.

City to help groups with day care center

The Division of Child Day Care, Baltimore City Health Department is assisting private organizations and community groups in establishing non-profit day care centers in low economic areas as well as those areas most affected by the inflation.

This effort is a part of a long planned program to establish day care centers in areas of greatest need and staff them with qualified personnel.

Through Title I funding the Baltimore City Health Department in cooperation with the Early Childhood Education Area of the Baltimore City Public Schools and the Community College of Baltimore, has initiated an aciredited ongoing in-service training program for day care center aides, teachers and directors.

The purpose of this program which is held in selected school sistes within the Title I Area with follow-up in the day care centers, is to enable day care center staff to plan and carry out a daily program of planned activities which are appropriate to the specific needs of young children. Persons participating in this on-the-job training receive college credits.

The course work provided at these sites corresponds with courses available from the Community College of Baltimore in the areas of principles of early childhood education, early child behavior and development of creative activities.

Through providing on-site training, it allows the Baltimore City Health Department to work with staff in placing emphasis on improving over-all quality of the programs.

Mrs. Marion Persons, chief, Division of Child Day Care indicates that this has enabled Baltimore to have day care centers which not only meet regulations, but assures that the centers provide an educational program to meet developmental needs of individual children.

This year 100 persons, employed in day care centers located near Title I schools have participated in this program. The program is being expanded this fall to assure that qualified staff will be available to meet the increasing demands.

FALL & WINTER
CHOIR ROBES
Featuring WHITE Permanent Press Choir Robes in stock for immediate delivery!
CAPS
STOLES
Wide Selection Of Styles & Colors.
Mail & Phone Orders Filled.
EASY CREDIT
Quantity Discounts To Churches and Institutions
BACHMAN TAILORING CO.
223 W. SARATOGA ST. (2nd Floor)
Balto. 1, Md., PL. 2-2187

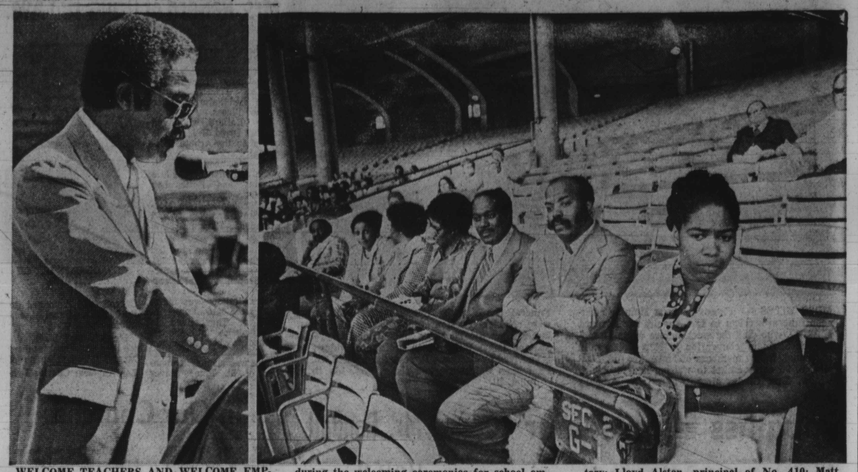

WELCOME TEACHERS AND WELCOME EMPTY SEATS was the order of the day, Wednesday, Aug. 3, as interim superintendent of Baltimore City Schools, Dr. John L. Crew, spoke before 3,500-4,000 school employees at Memorial Stadium. A crowd of 10,000 was originally expected during the welcoming ceremonies for school employees as the city's educational system prepared for its opening of classes the next day. Among the few that did attend were from left, Mrs. Marlene Opar, No. 41 Junior High; Mrs. Ruth Cuthrell, No. 51 Elementary; Mrs. Ruth Cowan, No. 26 Elementary; Lloyd Alston, principal of No. 410; Matt Bond, Carver Hi, and Mrs. Sandra Brown, No. 76 Junior High.

(AFRO staff photo by Roman Hankewycz)

HEW blasts schools on uneven discipline

By Craig A. Palmer

WASHINGTON (UPI) — Black and minority school children are receiving more than their share of expulsions. Suspensions and other disciplinary action "in many hundreds of school systems," the Department of Health, Education and Welfare said Wednesday.

HEW's Office for Civil Rights announced it was launching an investigation of possible violations of federal civil rights laws in those school systems, which it did not identify.

HEW also said its reviews to determine compliance with civil rigats lawa "have revealed a number of common practices which have the effect of denying equality of educational opportunity on the basis of race, color, national origin or sex in the assignment of children to special education programs."

Special education includes classes for children who are gifted, mentally retarded, emotionally disturbed or socially maladjusted, or physically handicapped.

In guidelines sent to all chief state school officers and local school superintendents, HEW said it recently analyzed civil rights information it receives annually from schools.

"This data shows that, in many hundreds of school systems throughout the nation, minority children are receiving a disproportionate number of discipline actions in the form of expulsions and suspensions and are being suspended for longer periods than non-minority children," the memo said.

City Fair tickets on sale at neighborhood organizations

With the 1975 Baltimore City Fair just three weeks away, City Fair organizers have announced two opportunities for future fairgoers to get theid City Fair tickets early and a at a discount.

The 72 neighborhoods participating in the Fair will be selling individual and family tickets through their neighborhood associations. This door-to-door effort represents an opportunity for community groups to raise funds for their local associations.

Individual fair tickets will be sold for one dollar through the neighborhoods.

This is a twenty-five cent discount on adult admission which will be $1.25 at the fairgrounds September 19 through 21.

Family tickets costing $2.50, are sold exclusively through neighborhood associations, and admit parents and all children under 18 years of age. Neighborhood ticket sales and end September 9.

In addition, the Crown Central Petroleum Corporation has agreed to pre-sell Fair tickets at all Crown participating stations in the metropolitan area. Crown customers will be able to purchase a Fair ticket for one dollar and get an additional ticket free charge.

This two-for-one arrangement will provide the non-profit Fair corporation with much-needed pre-Fair operations money thus strengthening the financial base of the Fair.

Tickets will be available at Crown stations from now until September 19th.

DCC late registration Sept. 2-8

Persons who missed open registration at Dundalk Community College still have an opportunity to enroll in classes Sept 2-8 during late registation.

Courses offered by Dundalk Community College can lead to one of 19 two-year Associate in Arts degrees, seven certificate programs, or they can be taken for personal enjoyment. DCC also offers over 60 Community Service courses in a variety of areas not usually considered academic, such as, personal development, leathercraft, mixed chorus and cake decorating.

Through Dundalk Community College's open door policy, no high school diploma is necessary to attend and no entrance exams are required.

Counselors are available before and during registration to help in the enrollment process. Financial aid is available in many forms and persons over 60, living in Baltimore County are not charged tuition.

Dundalk Community College is accredited by the Middle States Association of Colleges and Secondary Schools and the Maryland State Department of Education. In addition, the Veterans Administration has approved the College as an institution qualified and equipped to provide education for veterans and war orphans.

Dundalk Community College also has a Child Care Center on campus for those students who may require its services. For more information call the College at 282-6700.

FOR YOUR LOVED ONES
Polished Granite MONUMENTS $95 & up
BRONZE MARKERS
BALTIMORE MONUMENT WORKS
821-825 WEST BALTIMORE ST.

FRANKLIN UNIFORM COMPANY
"THE SOUTH'S LARGEST UNIFORM HOUSE"
235 PARK AVE., COR. SARATOGA STREET
685-7222
½ PRICE SALE
MAGNIFICENT SAVINGS
GOOD STYLES
DOUBLE KNITS, DACRONS AND COTTONS
ALSO COLORS
SIZES 3 TO 52
SPECIAL GROUP OF UNIFORMS FROM $1.00 UP
CENTRAL CHARGE, NAC BANKAMERICARD
OPEN MON. 9-6, THURS. 9-8
TUES., WED., FRI., SAT. 9-5:30

Expedient Service 24 Hours
POWELL FUNERAL HOME
CHARLES H. POWELL
FUNERAL DIRECTOR AND EMBALMER
Successor to Clarence and Katie Williams
Est. Since 1920
319-21-23 N. SCHROEDER ST.
BALTIMORE, MD. 21223
Day or Night 728-8778

CONAWAY QUESTIONS

Who paid Flier ad funds?

Frank Conaway has urged a probe into possible illegal activities regarding a Baltimore Bicentennial Labor Day Parade advertisement placed under Walter Orlinsky's name in a "give-away" newspaper owned by the City Council president's brother in Columbia, Md.

The full page advertisement was in Seymor (zeke) Orlinsky's 'Columbia Flier' not circulated in Baltimore and, according to Conaway "not considered under Maryland law as a newspaper."

In a letter to William Swisher, city state's attorney, Conaway seeking to unseat Orlinsky in the upcoming primary elections, contends the advertisement has no union bug" to make it official. Conaway said he did not know how much was paid for the advertisement.

Copies of his letter, distributed to the media, calls on Swisher to freeze all expenditure records and books to for stall attempts to hide facts.

Asking to know those who authorized the funds for the advertisement, Conaway requests "a complete investigation of any connection between Orlinsky, his brother, James Rouse developer of Columbia; and Irvin Kovens, a political fund raiser; to see if any relationship exists regarding decisions by Orlinsky as a member of the City Council of Baltimore.

"I am requesting a full investigation of all public monies spent by Mr. Orlinsky either in his capacity as co-chairman of the Baltimore Bicentennial Commission or as a labor endorsed candidate or as President of the Baltimore City Council to determine if any of these monies were spent to support himself, his brother, Mr. Rousen Mr. Kovens or any of his political allies, or to further their ambitions, whether personal or political.

AFRO SUBSCRIPTION ORDER BLANK
Subscription Dept.
628 N. Eutaw St.
Baltimore, Maryland 21201
Enclosed please find payment of $..... to cover a subscription to the AFRO-AMERICAN for ( ) years or ( ) months
RATES FOR ONE EDITION ONLY
U.S. MAIL RATES
☐ Baltimore Tuesday ☐ Baltimore Friday ☐ Washington Tuesday ☐ Washington Friday ☐ Maryland ☐ New England
☐ Philadelphia ☐ N. Carolina ☐ S. Carolina ☐ New Jersey ☐ Richmond ☐ Virginia
☐ National
Indicate the edition you desire
☐ 6 Months $6.50 ☐ 1 Year $12.00 ☐ 2 Years $22.00 ☐ 3 Years $30.00
MINIMUM SUBSCRIPTION — SIX MONTHS
ALL SUBSCRIPTIONS PAYABLE IN ADVANCE
NO CASH REFUNDS
Send to:.....
NAME:.....
ADDRESS:.....
CITY:.....
STATE:.....ZIP:.....
All AFRO-AMERICAN Newspapers available on Microfilm. Write for information.

FAMOUS LYRIC CHOIR ROBES
$11.95 UP
FINEST QUALITY
Beautiful design and tailoring. Wide choice of colors and fabrics, including permanent press. Satisfaction guaranteed. Write for catalog and fabric samples.
LYRIC CHOIR GOWN CO.
P. O. Box 16084-RA
JACKSONVILLE, FLORIDA 32216

THE MORTON & DYETT FUNERAL HOME
"One High Standard Of Service"
1701 LAURENS STREET
311 MAIN STREET
TURNER STATION, MD., 21222
728-5070
THE MORTON & DYETT FUNERAL HOME WEST, Inc.
4600 LIBERTY HEIGHTS AVE.
466-7200

ALETHIA L. McCRIMMON MEMORIAL CHAPELS&GARDEN
3207 W. NORTH AVE.
Phone: 624-3477 & 624-3478
SATURDAY, SEPTEMBER 13, 19
Dedication Service—
12 noon to 1 p.m.
Open House—1 p.m. to 5 p.m.
REFRESHMENTS AND SOUVENIRS
63 Services Available For Each
ALETHIA L. McCRIMMON FUNERAL
Licensed Embalmer and Funeral Director
Funeral Arrangement made only by Alethia L. McCrimmon. Experienced Staff Member Answering First Call.

NUTTER Funeral Home
1935-37 W. NORTH AVE.
VI. 7-6655 WI. 7-7618
SERVICE WHICH INSPIRES CONFIDENCE

Prompt, Efficient, Considerate Service
VERNON R. BAILEY
Successor to
George G. Kelson Funeral Home
1346-48-50 N. Calhoun St.
669-7585 523-1520

LOCKS FUNERAL HOME
"5 Generations of Dignified and Sympathetic Service"
4 MODERN CHAPELS
1302-04-06 N. CENTRAL AVE. MU. 5-75
Joseph G. Locks, Jr. Mae C. Locks
Joseph G. Locks III

Advertise the Action Way! The Want Ad Way!
JUST CALL 728-8200

DEATH NOTICE

DENNIS — On September 3, 1975, HARRY C., of 3165 Jeffland Road, beloved husband of Frances Louise Dennis, devoted father of Diane McCullers. He is also survived by his mother, Alfreda Dennis; four stepchildren, James and Michael Turner, Sandra Brooks and Perry Hopkins; three sisters, Evelyn Hawks, Bernadetta Parsons and Alfreda Wright; one brother, Avon Dennis and a host of other relatives and friends. Friends may call at the Morton and Dyett Funeral Home, West, 4600 Liberty Heights Ave., on Sunday from 9 to 3. At 5 p.m., Mr. Dennis will lie in state at Heritage United Church of Christ, 3106 Liberty Heights Avenue. Family hour 6:30 to 7 p.m., Sunday. Funeral services 7 p.m. Interment King Memorial Park.

HOLMES — On September 4, 1975, NINA F., of 3115 Garrison Avenue, beloved wife of Andrew Holmes, beloved mother of William L. Brooks, Frances Quarterman, Mary Anderson, Carol Anderson, Rita Consad and Nina Holmes. She is also survived by her father and mother, Mr. and Mrs. George Hawkins; four granddaughters, four grandsons, three sisters, four sons-in-law, one daughter-in-law, three brothers-in-law, one sister-in-law, nieces, nephews, a host of other relatives and friends. Friends may call at the Vernon R. Bailey Funeral Home (Successor to George G. Kelson), 1346 N. Calhoun Street, after 3 p.m., on Saturday. Family will receive friends Sunday from 5 until 6 p.m. Funeral services to begin immediately afterwards. Interment Monday, 10 a.m. at the Arbutus Memorial Park. Family in mourning at 3115 Garrison Avenue.

WOODWARD — On September 2, 1975, HARRIET (Nee Jones) of South Ozone, L.I., N.Y. (formerly of Baltimore). She is survived by husband, one son, two daughters, three grandchildren, one brother, John (Jay) Johnson of Baltimore and other relatives and friends. Funeral services and interment on Saturday in Long Island, N.Y.

IN MEMORIAM

BOND — In loving memory of my sister-in-law, ALICE BOND, who passed away September 4, 1973:
Loving and kind in all her ways,
Upright and just to the end of her days;
Sincere and true, in her heart and mind,
Beautiful memories she left behind.
Devoted Sister-in-law — MABEL.

CANN — In loving memory of our loved one, JAMES T. CANN, who passed away September 8, 1967:
We do not forget you, nor do we intend to.
We think of you often, and will to the end;
Gone and forgotten by some you may be,
But dear to our memory you ever will be.
WIFE, DAUGHTERS, GRANDCHILDREN and GRANDCHILDREN.

NANCE — In loving memory of our dear one, GEORGE NANCE, who passed away September 5, 1970:
Those whom we love go out of sight
But never out of mind;
They are cherished in the hearts
Of those they leave behind.
Loving and kind in all his ways
Upright and just to the end of his days;
Sincere and true in heart and mind,
Beautiful memories he left behind.

WIGGINS — In loving memory of our mother and grandmother, SUSIE P. WIGGINS, who passed away September 6, 1970:
You're not forgotten, Mother dear,
Nor ever shall you be,
As long as life and memory last,
We shall remember thee.
DAUGHTER, SON-IN-LAW, GRANDCHILDREN, and GRANDCHILDREN.

IN MEMORIAM

WILSON — In loving memory of my dear wife, MARIE, who died September 9, 1970:
You're always in my thoughts.
And the memory of your love
And devotion will remain
With me as long as I live.
Devoted Husband — ERNEST.

CARD OF THANKS

BURGESS — The Family of the late REV. SALTERS BURGESS, 1715 Thomas Avenue, wishes to thank its many friends and neighbors for the kindness, thoughtfulness and sympathy shown during the illness and death of my husband, and our father. We want to thank our many friends and relatives for the beautiful floral offerings, cards, telegrams and use of cars. We especially thank the members of Community Baptist Church, 5912 Bellegrove Road; Blazing Star No. 15; Dr. Harold Carter and congregation of the New Shiloh Baptist Church, Fremont and Lanvale Street, all members, of the various organizations in which the late Rev. Burgess was a member of and all our friends and neighbors of the 1600, 1700 and 1800 block Thomas Avenue. We also thank the Morton and Dyett Funeral Home, Mount and Laurens Streets.
MRS. ETHEL BURGESS and FAMILY.

DAVIS — The Family of the late HAROLD MICHAEL DAVIS, affectionately known as Mike, gratefully acknowledges the cards, telegrams, telephone calls, visits to their home and the funeral home, floral tributes, contributions of food and-or money and anything also that was done for them during that difficult time. Nothing went un-noticed and everything was deeply appreciated. May you keep knowing that all the good you send out in to the lives of others comes back into your own.
Sincerely: Parents: ENOCH & MARIE DAVIS Brothers — SAMUEL (BUTCH), RONALD & WAYNE DAVIS. Son — COLUMBUS MICHAEL DAVIS, GRANDPARENTS, & OTHER RELATIVES, Fiancee — MISS DWAINE ROBINSON.

JOHNSON — The Family of the late ALICE E. JOHNSON, wishes to thank all the many friends, neighbors and relatives for their kindness and floral designs.
MRS. IRMA MATTHEWS.

PARKER — The family of the late DAISY REID PARKER of 2801 Presbury Street, wishes to express many, many thanks to the Presbury and Dukeland Streets neighbors and all the many friends who rendered service and acts of kindness during our period of bereavement. May God bless all of you.
THE PARKER FAMILY.

ROGERS — The family of the late GEORGE C. ROGERS, affectionately known as "PAPPY," wishes to express its sincere thanks to our many relatives, friends and neighbors for their expressions of love and kindness and prayers during his illness and death. Nothing went unnoticed and everything was deeply appreciated. Special thanks to Rev. Samuel Ray of the Morningstar Baptist Church and all ministers of the gospel who served. Special tribute to the Isaiah L. Brown and Son, P.A. Funeral Directors for splendid services rendered. May God be with you always.
Loving Wife — KATIE
Sons — GEORGE S. ROGERS, REV. KEVIN A. ROGERS
Daughter — MRS. ROSALIND M. McCOY
Brother — ALONZA ROGERS and FAMILY.

CARD OF THANKS

WATTS, SR. — The family of the late RICHARD WATTS SR., wishes to extend gratitude to the Revs. Kenneth Greene, Joseph Mack, Donald Frank and Rev. Hammond, choirs, associated pastors of Christ United Methodist Church, St. James United Methodist Church, Mount Zion United Methodist Church, located at Liberty Heights and Wabash Avenue, also Mount Zion United Methodist Church, Pasadena, Maryland, other friends, relatives, neighbors of the 1100 block North Bond Street for cards, telegrams, floral designs and other services rendered during the recent bereavement of our beloved husband and father. Special thanks to Mortician Joseph G. Locks. God's blessings to each individual. We thank you.
Wife — RUTH WATTS
Son — RICHARD WATTS, JR.
Daughters — ELLA DIX — LORRAINE LEWIS.

WILLIAMS — The Family of the late CHANNIE LEE WILLIAMS, gratefully acknowledge the cards, telegrams, telephone calls, visits to our home, and to the March's Funeral Home, floral tributes, contributions of food and-or money and anything else that was done for us during our hours of bereavement. Not anything went unnoticed and everything was appreciated. A special thank you is extended to all members of both Zion Baptist Church and Galilee Baptist Church and especially to Rev. John Sommerville and the combined choirs of Zion. May you know that all the good you send out into the lives of others comes back into your own.
JOSEPH WILLIAMS — Husband, The ALSTON and SMITH Families.

BIRTHDAY TRIBUTE

CAROLINA — A Birthday Tribute to the memory of our father, EDWARD CAROLINA, on his birthday, September 6, who passed away May 3, 1975:
Sleep on, dear dad
And take your rest.
God called you home,
He thought it best
He saw your suffering here too great
And opened wide the Golden Gate. — Loving Children — EDWARD JR., BEULAH, PEGGY, BRENDA, and Son-in-law — RAYMOND.

HARRIS — A Birthday Tribute to the memory of our son, brother and loved one, RALPH HARRIS, on his birthday, September 5, who passed away October 12, 1973:
You are always in our thoughts
No matter where we go.
Always in our hearts dear one,
Because we loved you so.
MOTHER, FATHER, SISTERS, BROTHERS, NIECES and NEPHEWS.

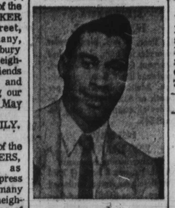

MATTHEWS — A Birthday Tribute to the memory of our father, RONALD MATTHEWS, on his birthday, September 8, who passed away March 26, 1975:
Prayers are the stairs to God
We must climb every day,
If we would reach God
There is no other way,
For we learn to know God
When we meet Him in prayer
And ask Him to lighten
Our burden of care —
So start in the morning
And, though the way's steep,
Climb ever upward
Til your eyes close in sleep —
For prayers are the stairs
That lead to the Lord,
And to meet Him in prayer
Is the climber's reward.
THE FAMILY.

BIRTHDAY TRIBUTE

SCOTT — A Birthday Tribute to the memory of my son and our brother, KEVIN T. SCOTT, on his birthday, September 5, who passed away October 31, 1974:
God has everyone's number.
But why? God knows but not me.
He was loved by everyone.
And is missed by everyone who knew him.
I don't think it was right the way he went.
He wasn't given a fair chance.
His buddies who were involved is still free.
But God has their number, too.
God bless you KEVIN, we loved you oh so much.
Loving — MOTHER, BROTHER, SISTERS.

WELLS — A Birthday Tribute to my son, RONALD WELLS, on his birthday, September 5, who passed away December 29, 1970:
If I could have my fondest wish,
The most wonderful in the world
I would wrap it up in loving words
And send it on its way.
And when your birthday morn will dawn
I'll whisper soft and low
"Please, God, let me have my baby back,
Because I miss him so."
Loving Mother — KATHRYN.

PERSONALS

PERSONAL ENGRAVED — life time metal Social Security cards with case. Also new Zodiac cards available. For only $2.00. 462-2080. Or Life Time, P.O. Box 732, Balto., Md. 21203.

BIRTH CERTIFICATE — Or proof of age. Call 462-2080. After 5 p.m., daily. Copies of death or marriage certificate available, from all states.

FOR SALE MISC.

NEED CREDIT
On Welfare — Young Adult' Just Married — No Credit
A Credit Plan For Everyone
SAVE — Discount furniture
Kitchen, Bedroom, Living & Dining Room. Refrigerators and Washers. Color T.V.'s — Stereos
2 floors of fine furniture.
Call 466-3461
PIMLICO FUR. & APPL.
5408 Park Heights. Ave.

ENCYCLOPEDIAS
Back To School Sale
From $14.95 up. F.Z Terms.
243-7833

NO CREDIT NEEDED
No one turned down because of bad credit. Need TV, WASHER, REFRIG., STEREO, FURNITURE?
Call Mr. Kay, 747-8742 Day or Nite

MUST MOVE — Bedroom and kitchen set for sale. Call 323-4407.

WASHER, REFRIGERATOR — Parts, sales, service. Norge, Kelvinator, Gibson, other makes. Reliable Service Company, 882 Park Avenue. 727-6585.

CHILD CARE

LICENSED
INFANT & CHILD NURSERY
OPENING SEPT. 15TH
LIBERTY GDN. APT.
CALL MR. WKND.
922-5937

LICENSED DAY Care — Northwood Section. 532-6422.

PARK HEIGHTS — Pimlico Area. All ages. My home. 466-0635.

HYMAN BLUMBERG CHILD DAY CARE CENTER
600 W. NORTH AVE. (AT PARK AVE.)
State Licensed Day Care Center For Children Two Thru Six, Including AM Accredited Kindergarten Program.
Now serving the public
Registered nurse on duty
Modern functional facilities
Conveniently located
Open between 6 AM to 6 PM
RATES:
25.00 PER WEEK (1 CHILD)
37.50 PER WEEK (2 CHILDREN)
CALL 728-1942 FOR MORE INFORMATION

HELP WANTED

LPN
FULL TIME
Needed at Community Drug Abuse Center in Govans area. Call Ellen Dreisch, between noon & 5 p.m.; Monday thru Friday.
323-9811
E.O.E.

CLERK
Position available for individual to perform 3 various clerical duties and some freehand drawings, pertaining to instruction and part manuals. Clerical duties entail actual assembly of manuals and wording from material list, print out and vendor brochures. Many Company paid benefits and free parking.
Contact Personnel Dept.,
Ellicott Machine Corp.
1611 Bush St.
837-7900
Equal Opport. Employer

AUTOMATIC MACHINE MECHANIC
Class "A," must be a journeyman machinist with experience in adjusting and maintaining packaging equipment.
Excellent prospect for high earnings, outstanding plans, policies and fringe benefits. This is a real opportunity for the person who has a good job now and would like to move to a rewarding career position.
Starting base rate $7.00 per hour.
PROCTER & GAMBLE
Hanbert & Michelson Sts.
752-2440
Mo. 1 Bus

MECHANIC
McCormick has an opportunity for a Mechanic experienced in maintaining and repairing production machinery in areas of food processing, filling and packaging. We offer stable employment, a continuing training program and a chance for growth and advancement. Must be able to work all shifts. Position is located at our modern facility convenient to I-83 in the Hunt Valley Industrial Park (Cockeysville). Good salary and benefits package, including profit sharing. For more information or an interview contact Buck Frisch at 667-7610.
McCORMICK & CO.
11100 McCormick Rd.
Hunt Valley, Md. 21031
An Equal Opportunity Employer M/F

MOLD TECHNICIAN OPERATOR
We require a talented employee to support our production facility. Must have at least 3 yrs. job or shop experience, and be able to apply strong mechanical aptitude and sound judgement to the molding and casting of specialty plastic products. To discuss your qualifications call to arrange interview:
947-8403
PRODUCTION COORDINATOR EXPEDITER
Career opening in a modern manufacturing plant in Anne Arundel County. Must have 3 years experience in machine shop operation and inventory control or expediting. Must have own transportation.
Liberal holiday schedule, hospitalization insurance, life insurance, retirement plan, vacation and educational subsidy are just some of the benefits enjoyed by our employees.
Apply in person only:
KOPPERS CO., INC.
Employment Office
Dorsh & Hamburg Sts.
Monday thru Friday,
8:45 a.m. to 3 p.m.
An Equal Oppor. Employer M/F

AVON.
Pay your bills by September. Be an Avon Representative. 4 hours a day. Earn money, meet people. Interested? Call
752-5276

CHILD CARE

HELP WANTED

BANK EMPLOYMENT
MERCANTILE BANK & TRUST COMPANY
SECRETARY
Capable of typing at least 50 wpm. Must take shorthand at least 80 wpm. Experience helpful but not necessary.
TELLER
Experience necessary. Opening at Hopkins Plaza, full-time.:
TELLER
Experience necessary. Opening at Hunt Valley office, Mon., Thurs. & Fri. 10:00 A.M. TO 4:30 P.M., Tues. & Wed. 8:30 A.M. To 4:30 P.M.
Personnel Dept., 2 Hopkins Plaza
Balto., Md. 21201
An Equal Opportunity Employer

BANK EMPLOYMENT:
CLERICAL POSITIONS
FULL & PART-TIME
DAY & NIGHT SHIFTS
• DISBURSEMENT CLERKS
• DATA CONTROL CLERKS
• KEYPUNCH OPERATORS
• CLERKS
• COMPUTER OPERATOR
Mercantile Bank Operations Center will be interviewing 9:00 a.m. to 3:00 p.m. at their new Operations Bldg.
742 OLD HAMMONDS FERRY RD.
N. LINTHICUM, MD. 21090
AN EQUAL OPPORTUNITY EMPLOYER

ELECTRONICS INSTRUCTOR
Local college has immediate part-time opening. Requires ability to teach FCC 2nd. class licensing.
Hours are 6:30 P.M. to 9:30 P.M. Tuesday and Thursday for 7½ weeks or 45 credit hours. Application deadline September 15, 1975.
Mail resume to Personnel Office
CATONSVILLE COMMUNITY COLLEGE
800 S. Rolling Rd.
Catonsville, Md., Balto., Md. 21228
Equal Opportunity/Affirmative Action Employer

COORDINATOR SCHOOL OF XRAY TECHNOLOGY
Tired of the rat race? Join the staff of Memorial Hospital, a progressive 200 bed hospital on the Eastern Shore of Maryland. Uncrowded, unpolled, excellent hunting, fishing, and boating. We are seeking applicants with at least 3 years technician experience and some teaching exposure, who can function, Salary commensurate with experience, liberal benefits. Contact: Dr. Gregg . . .
MEMORIAL HOSPITAL
Eastern, Md., 21601
(301(822-1000, Ext. 561
an equal opportunity employer

"The Ralph Young School, an independent, alternative, non-sectarian, tuition-free male junior high school, located at 1427 North Caroline Street, has the following positions open:
1. PRINCIPAL
Candidates must possess a Master's Degree with appropriate graduate study and training in secondary education, administration and supervision.
2. PHYSICAL EDUCATION TEACHER
Minimum Qualifications — B.S. Degree
3. SCIENCE TEACHER
Minimum Qualifications — B.S. Degree
All positions require 3 years satisfactory experience in public education in an Urban System.
Salaries will be negotiated based on appropriate background.
Interested persons should submit applications immediately. Applications should contain statement of training, experience and other qualifications and should be addressed to Personnel Committee, Ralph Young School, 1427 North Caroline Street, Baltimore, Maryland 21213."

Minutemen
CALL ME!
About the most important part-time job in America — the Maryland Army National Guard. Only 39 days a year — Avg. $1100. Call Brad Cook, at 747-8040, today.

SECRETARY
Busy diversify position for secretary in laboratory of well known manufacturer in Southwest Baltimore near the Beltway. Must have good typing, shorthand and figure ability. Reliable transportation required. Complete company benefits and free parking. Call ...
837-3030
An Equal Opportunity Employer

GO-GO girls wanted — No experience. Apply Body Shop, 5 North Eutaw Street, after 12 noon.

BOILER MAKERS
OUTSIDE MACHINIST
($5.56 to $5.82 Plus Cost of Living Adjustment)
APPLY
BETHLEHEM STEEL
EMPLOYMENT OFFICE
815 KEY HIGHWAY
BALTIMORE, MD. 21230
AN EQUAL OPPORTUNITY EMPLOYER

HELP WANTED
Natural Hair Growth distributors with car. No experience necessary. Salary; plus commission.
1-215-849-4015.
DISTRIBUTORS
P.O. Box 14125, Phila., Pa. 19138

BARBER WANTED — Sanitary barber shop. 3133 West Belvedere Avenue. 466-1273. 466-8824.

HELP WANTED

JOB DEVELOPER/ INDUSTRIAL DEVELOPER
Needed to encourage and assist employers in the development of jobs and on the job training for unemployed and under-employed residents of the Northwest Baltimore area.
Encourage businesses and industries to locate in Park Heights area to create additional jobs. Develop training programs for High School Grs. Car necessary.
Salary commensurate with education and experience. Resumes accepted no later than SEPT. 9TH.
BOX 54
c/o Afro-American Newspapers
628 N. Eutaw St., 21201

REAL ESTATE SALES
Superb sales opportunities for men or women with license or in process of securing license. If you are looking for unlimited income and a new way of life that can be free, exciting and rewarding, consider a career in real estate. It offers both. Want to know more about the many great advantages we have? Just telephone or visit for a confidential interview.
RUSSELL T. BAKER & CO.
See the Yellow Pages for the office nearest you.
Equal Opportunity Employer M/F
REALTORS MULTIPLE LISTING

SECRETARY
Leading apparel manufacturer in Columbia is seeking an executive secretary. Must have excellent typing skills and shorthand. Experience in apparel manufacturing desirable. For further information call Joe Guiffoyle...
730-8300
An Equal Opportunity Employer — M/F

MAINTENANCE MECHANIC
High School grad with mechanical aptitude, sufficient to work with modern machinery, plumbing, electrical of & pneumatic controls. For interview call Mrs. Copeland.
685-2370
Equal Opportunity Employer

WELDERS SHIPFITTERS
Apply
BETHLEHEM SPARROWS POINT SHIPYARD
An Equal Opportunity Employer

PART-TIME janitor wanted — 24 hours week. 9 to 2, $2.50 hour. 383-1546.

PORTER — to care for grounds and clean up of 144 apartments. Must be reliable and sober. Ecellent working conditions. Reference needed. Call 466-1013 between 9 and 5, Monday through Friday.

ACCOUNTING CLERK — 1 of Maryland's largest private non profit corporations with a commitment of service to the central Maryland community seeks person interested in our type company and who is experienced in clerk duties, and responsibilities. Person must have at least 1 year experience in accounting clerk with working aptitudes for figures and above average ability to retain details. Good working conditions and excellent benefits. Call 547-6000, ext. 45. E.O.E.

CLERK GENERAL — 1 of Maryland's largest private non-profit corporations with commitment of service to the Central Maryland Community seeks person interested in our type company, and who is experienced as an office messenger, with mail room and some print shop experience. Person must have good aptitude for learning and retaining details. Good working conditions and excellent benefits. Call 547-6000, ext. 45. E.O.E.

ASHBURTON STREET — Retired middle age lady wanted. Clean 3 small rooms, fix meals for one person. 947-3532.

BABYSITTER WANTED — For 7-year-old. Near School No. 21. (Hilton and Carlisle). For before and after school. Call after 4 p.m., 466-8888.

MAINTENANCE MAN, PART-Time — Apartment plus $100.00 monthly. Provided must be versatile and experienced. Call for appointment-interview. 997-4060.