Bring your workers-bring your flags Mondawmin-Sunday-September 7-2 p.m.

Clean Block Fund 5,392.18

Urban Services Agency $1,000.00
Mayor and City Council $1,000.00
Prince Hall A.F. & A.M. Mason of Baltimore.
Pennsylvania Ave. Lafayette Mkt. Assoc. 100.00
Super Pride Stores 100.00
Samuel T. Daniels, Grand Master $500.00
Hiram Grand Lodge of Masons
Grand Master J. V. Thornton $375.00
M. Goldsker Co. $350.00
Hawks vs. Bullets Charity Game $239.50
General Electric Employees Fund, Columbia Md. ..... 200.
Bullets vs. Hawks Benefit Game $200.00
Equitable Trust Bank $150.00
Maryland National Bank 125.00
Alpha Chapter — Chi Psi Sigma
Fraternity — Robert Porter Jr. 113.18
Artistic Upholstery
Mr. Steven Pace 100.00

Judges from left, John McCauley, Deputy Commissioner, Department of Housing and Community Development; Lt. Jimmie Jones, FPB 5 Alton G. Warren, Fire Department; Jerry E. Bullock, Baltimore City Health Department; Batt. Chief Henry O. Lutsche; Mrs. Mary James; Mrs. Marguerite Campbell, Mayor's Office; Mrs. Arnetta Lottier, Deputy, AFRO Clean Block Director and Mrs. Ida Peters, Clean Block Director.

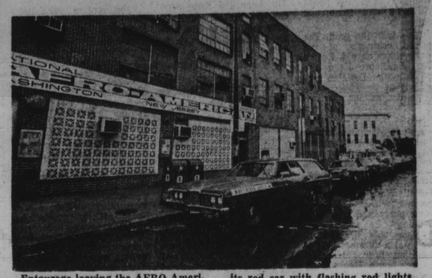

Entourage leaving the AFRO American Newspaper building led by the police department with flashing blue lights, the fire department in its red car with flashing red lights, the limousine carrying the judges, AFRO car.

Blocks on the move

By Arnetta Lottier

Last Sunday, in the rain, over 200 AFRO Clean Blocks were clean and freshly painted, waiting for the judges. It was evident that Clean Block workers had been out in the rain cleaning their blocks for the final summer inspections. In most blocks there was not one piece of trash anywhere.

It was unbelievable that not only the streets were spotlessly clean but the alleys around the blocks were also spotless. Congratulations to all of the workers that made this possible. We are very proud of you and the work that you have done this summer. We hope you will continue the good work throughout the year. Remember, we will not be closing the AFRO Clean Block Campaign this year. It will be a year round project. You will hear more about this at our Awards Celebration on Sunday.

As the entourage left the AFRO Clean Block office on Sunday to tour the blocks, with umbrellas and rain bonnets, there was an air of excitement among us. This was the day that every one had been waiting for all summer. Who will win the top cash awards?. From the time we left the office until we finished the very last block, there were oohs' and aahs' about the beauty of over 90 honor blocks. We knew right off the bat that this was going to be a day that it would be hard to make decisions.

We started our tour down through the 1000 blk. Druid Hill Ave., which has not finished painting their tire urns to the 500 blk. Hoffman St. (both in McCulloh Homes). Hoffman St. was all dressed up in the front but some one had sneaked a little trash on the back. What a shame ! We traveled on to the 900 and 1000 blks. of Argyle Ave. Both were looking very good. Live flowers were planted everywhere. This includes the 920 courts in the George B. Murphy Homes.

When we arrived in the 1200 blk. Myrtle the folks were waiting for us. After the police siren, which briefly as we arrived in each block, neighbors came out in full force. This is the beautiful block in red, white and black with Walt Disney cartoons on the vacant houses.

From here we traveled to the 1400 blk. Myrtle Ave., pretty in blue and white decorations with flowers around their trees. We passed through the 1300 blk. Myrtle Ave. One side of the street is pretty in yellow and white but they weren't able to get the cooperation of the neighbors across the street.

On to the 1300 blk. Argyle Ave., dressed up with yellow, green and red flowers to the 1500 blk. Argyle Ave. (Urban - Services Forsythe center) that is pretty in red, white and green.

Continuing on to the 900 blk. N. Arlington Ave. that is very pretty in red and white and black. We stopped here to show the Housing Community Development representative some of the problems in the area. We also showed him what some blocks are doing to vacant houses to improve their blocks.

We moved from here to the 500 blk. W. Lafayette Ave. that was spotless and looking beautiful in red and white. We stopped here to talk to Mrs. Esther Middleton, Advisor, about the many problems they need solved. Something new had been added to this block on this visit. On a small vacant lot, a table and chairs had been set up and it looked like an inside dining room. There were flowers around and on the middle of the table was a bowl of fruit. I had to touch it before I knew that it was artificial fruit.

The 600 blk. W. Lafayette Ave. was beautiful in green an white with beautiful flowers. The mini park had been torn down by the city when they razed the houses on Penna. Ave. Mrs. Velma Moore, advisor, really had it looking good and I'm sure that neighbors and passersby enjoyed it while it was there. We stopped there briefly to talk with Mrs. Moore about some of her problems.

We arrived at the 500 blk. Wilson St. to find it very beautiful and clean. There were pretty red and white flower urns. Speaking of unique ideas, this block has many vacant houses but you couldn't tell from looking at the windows. They have painted the windows to look like shades. You'd have to see it to believe it.

The 1700 blk. Brunt St. opens in the middle of this block. To stand in the middle of pretty Wilson St. and look up Brunt St. is a sight to behold. They have done wonders to this block. This is the block I told you about that has one complete side of the street with boarded up houses. Ralph Howard, a young man who used to visit this block when he was young came through the block and saw what the neighbors were trying to do, painted the most beautiful drawings on some of the doors and windows of these vacant houses.

Around the corner in the 1700 blk. Division is another beautiful block that has worked very hard this summer. This block faces an empty lot that neighbors cleared for inspection date. They did a good job.

From this neighborhood we moved on to the 500 blk. Sanford Place where the street had been blocked off for us. Even though it was raining, Mrs. Sadie Givens and neighbors came out to greet us. This is the block with the different colored flower urns with the evergreens in them that look so pretty.

Around the corner is the 600 and 600 blks. Baker St. These two blocks have come a long way. Both are very beautiful. The 500 blk. is in blue and white while the 600 blk. is decorated in red and white.

Moving right along from here we passed by pretty Monutmor Ct. and Booker Ct. of the Gilmor Homes. Then over through the beautiful 1500, 1600, 1700, 1800 blks. of Bentalou St. around to the the 1700, 1800 blks. of Ruxton Ave. These blocks have the pretty white flower boxexs on the porches.

A few blocks away we passed through the 2600, and 2700 blks. W. North Ave., both blocks looking good and nice and clean.

Arcing the corner in the 1800 blk. Braddish Ave. four flags were flying and the block looked beautiful.

We traveled from here over to 1300 blk. Gilmor St. dressed up in red and green and continued on to the 1300 blk. Bruce St. This is the little block that has so many vacant houses that need boarding up. They have flower urns between the houses where people are living. They have done a good job in this block.

Leaving here we visited the 900 blk. Gilmor St. where Mrs. Khadieja Fatan Mata, Advisor was waiting to greet us. This is another pretty block where they have painted pictures on the vacant houses.

A few blocks away in the 500 blk. Gilmor St. we stopped to see the unusual flower urn arrangement that Mrs. Lelia Flood, Captain, had beside her house. On one of the urns she had painted the names of the AFRO Clean Block office staff, the tire lady, Mrs Mary James, and Congressman Parren Mitchell, who visited there recently. The block looked pretty in red and white.

Around the corner the 1800 blk. W. Franklin St. was pretty with the green and white flowers urns and painted bricks around the tree.

The 500 blk. Mount St. which is around the corner from Franklin St. was pretty in blue and white. Neighbors here were waiting to greet us.

Around the corner from Mount St. is the 1800 blk. Edmondson Ave. is beautiful in yellow and white. Here we were greeted by Mrs. Annie Thomas and neighbors.

After leaving this beautiful four block square, we moved on to the 500 blk. Brice St. which was very pretty. This block has done a beautiful job. Here too, neighbors were out to greet us.

We passed through the beautiful 500 blk. N. Fulton Ave. and found everything looking so clean. This is another block that always looks good.

(Continued Next Week)

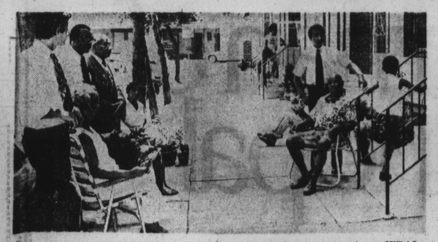

The 500 blk. Sanford Place is a beautiful place to sit and chat. Each neighbor did his own thing in this block by painting the flower urns a color of their choice. Shown here are unidentified reporter from WBAL-TV, Buster Thornton, Mrs. Ruth Campbell, Congressman Parren J. Mitchell, Earl Smith, Lemmuel Perry, going up the steps.
(Photo by Robert Matthews)

The 1100 blk. McKean Ave. is bright with yellow, green and white flower filled urns. Shown here are LaVonne Smith, captain; Nancy Brown, co-captain.

Visit these 1975 AFRO Honor Blocks

By Ida Peters

The 41st Annual Closing of the AFRO Clean Block summer program will be held in the form of an Appreciation Ceremony this Sunday, September 7 at 2 p.m.

AFRO Clean Blockers who have worked hard all summer are urged to bring their American Flags and their workers to Mondawmin Mall at Liberty Heights and Gwynns Falls Parkway in Northwest Baltimore.

Mayor William Donald Schaefer expected to award the cash prizes and congratulate the top blocks.

Every block registered will receive a Certificate of Appreciation. Cash prizes from $150 to $10 will go to Advisors of each block.

One lucky block will get the $50. award, a special award from Mayor Schaefer.

Certificates of Appreciation will go to Claude Patterson and Jerry Bullock of the Health Department; George L. Parrish, head Bureau of Consumer Services; Edward J. Moore, chief, Department of Public Works; Mrs. Marguerite Campbell, Mayor s Office; Lt. Jimmie Jones, FPD 5 Alton G Warren, Batt. Chief Henry O. Lutsche, Fire Department; Deputy Commissioner John McCauley, Department of Housing and Community Development and Officer Wendell Reid of the Police Department.

200 Amity St.
900 Argyle Ave.
1000 Argyle Ave.
1300 Argyle Ave.
1500 Argyle Ave.
900 Arlington Ave.
2100 Ashland Ave.
600 Baker St.
500 Baker St.
2000 Barclay St.
1600 Booker Ct.
1300 Bruce St.
2000 Barclay St.
1700 Bentlou St.
2100 Booth St.
2000 Boyd St.
2100 Boyd St.
1800 Braddish Ave.
1000 Brantley Ave.
Unit Block of Calverton Rd.
100 S. Calverton Rd.
900 N. Castle St.
1000 N. Castle St.
3800 Chatham Rd.
1600 Delaware
1700 Division St.
2000 E. Eager St.
1600 Edmondson Ave.
1600 W. Franklin St.
200 N. Fremont Ave. 10th Floor
1700 E. Federal
500 N. Fulton Ave.
727 George St., 2nd Fl.
851 George St., 6th Fl.
725 George St. 3rd Floor
727 George St.
751 George St.
819 George St.
500 Gilmor St.
900 Gilmor St.
600 Gold St.
2700 Giles Rd.
1300 Gilmor St.
1300 Homewood
500 Hoffman St.
2100 Hollins
1900 Lexington St.
500 W. Lafayette Ave.
600 W. Lafayette Ave.
2300 E. Lafayette Ave.
2400 E. Lafayette Ave.
1400 E. Lanvale St.
1500 E. Lanvale St.
1600 E. Lanvale St.
2200 E. Lanvale St.
2400 Lakeview
1600 Llewellyn
700 W. Mosher St.
1000 McKean Ave.
1100 McKean Ave.
1200 Myrtle Ave.
1400 Mountmor Ct.
500 McMechen
1000 McPhail
1700 Montford Ave.
1900 Montford Ave.
1800 Mosher St.
1900 Mosher St.
500 Mount St.
1400 Myrtle Ave.
2600 W. North Ave.
2700 W. North Ave.
500 Preston St. (Both blocks)
1700 Ruxton Ave.
1800 Ruxton Ave.
1300 Stricker St.
500 Sanford Place
700 W. Saratoga St.
788 W. Saratoga St.
2000 Sinclair Lane
1100 Stricker St.
4400 St. George Ave.
1700 Spring St.
1300 Stricker St.
500 E. 20th St.
700 E. 21st St.
400 E. 21st St.
500 E. 21st St.
400 E. 22nd St.
900 Walnut
500 Wilson St.

920 Argyle Ave. is a lovely court in the George B. Murphy Homes. There are flower urns on the lawns. Jennifer White is captain; Darryl Hill, co-captain; William Hill, advisor.

The 500 blk. Wilson St. is very pretty with red and white flower urns and window boxes. Note the window boxes in all three floors of one house. Dwayne Armstrong, Captain; Cameron Bryon, Co-captain; Marion Armstrong, Advisor.

This is part of the 1800 blk. W. Mosher that is very colorful with white flower urns between each house and red flower boxes beside the steps. Ophas Allen, captain; Sherlina Gregory, co-captain; Edith Eaton, Advisor.

The wall at the end of the 1100 blk. McKean Ave. shows the drawings done by Clean Blockers. The wall is painted white, drawings are in yellow and green. LaVonne Smith, captain; Nancy Brown, co-captain; Demetra Davis, advisor.

MOSS RITES — Photos made at Monday afternoon funeral services in Los Angeles for Bernard Moss, 67, who died the week before while attending the Shriners' convention in New Orleans. In left panel, fellow members of Move Around Temple No. 93 carry casket to waiting hearse. Right, widow, Mrs. Gladys Moss, walks from Angelus Funeral Home with friends, active pallbearers were Nobles Preston Richard, Lee Williams, James Kennedy, Theodore Sims, James A. Brooks Sr., and James Williams. In addition to widow, he is survived by brothers, Robert, Springfield, O., A. Paul Moss Baltimore; and sister, Mrs. Ida Bray, Joliet, Ill.

Douglass High senior drowns in Virginia

It started as a routine fun-filled day of swimming at the beach, among some vacationing teenagers.

Miss Joann Mason, 18, was showing her friend Beverly Johnson how to float in the water off of Piney River, Va.

Joann's brother-in-law, Charles Canada gave the AFRO the following information on the tragic drowning at the Virginia resort.

MISS JOANN MASON

He said Miss Mason of the 2100 block of Etting St., and a senior at Baltimore's Douglass High School, tried to calm Miss Johnson, 16, when she became panicky and drifted into deeper water.

Miss Johnson, a native of Piney River, lost her balance in the deep water and Joann made a heroic effort to rescue her friend.

She also lost her balance and they both were drowned.

Another girlfriend, Miss Kathaleen Myers of Roseland Va., attempted to save the girls but there was nothing she could do.

The heroic dead girl is survived by her mother, Mrs. Dorothy Mason; stepfather, Buster McCrae; sister, Mrs. Marv Mason Canada; brother, Phillip E. Mason and brother-in-law, Charlie Canada.

Mr. Canada said that Joann worked in various White Coffee Pot restaurants around town and was saving her money for college.

She had planned to major in commercial art.

She was a member of the North Ave. Union Temple Baptist Church.

Funeral Services were held last Saturday at the Kelson Funeral Home.

Miss Mason was buried in Mt Auburn Cemetery.

NEW TEMPLE OF GOD BAPTIST CHURCH
will sponsor a trip to
HAMPTON VA. REST HOME
MEMORIAL PROGRAM
SUN., SEPT. 14. 1975
BUS LEAVES 1103 DUKELAND 3 A.M.
For More Info
947-3796 Anytime
REV. LILLIAN KING,
United Order of Tents

PENNSYLVANIA AVE. AME ZION CHURCH
"The Church of the Burning Heart"
1116-26 PENNSYLVANIA AVENUE
SUNDAY, SEPTEMBER 7, 1975
HOLY COMMUNION SUNDAY
9:30 A.M.—CHURCH SCHOOL
10:30 A.M.—PRAYER AND DEVOTION SERVICE
11:00 A.M.—MORNING WORSHIP: Music by The Sanctuary Choir and Gospel Choruses
MEDITATION AND COMMUNION
HOLY COMMUNION
By Rev. Marshall H. Strickland
1:30 P.M.—ZION FELLOWSHIP HOUR
8:30 P.M.—ANNIVERSARY—The Loyal Sons and Daughters Guest minister Rev. Andrew Brown with congregation and Choirs of St. John Baptist Church, 1106 W. Franklin Street, will worship with us
6:00 P.M.—CONCERT—by the Robian Four—BENEFIT OF THE BUILDING FUND
REV. MARSHALL H. STRICKLAND, Minister
A FRIENDLY WELCOME IS EXTENDED TO ALL

MORGAN CHRISTIAN CENTER
SUNDAY WORSHIP SERVICES
11 A.M.
SEPTEMBER 7
Holy Communion
Message — Rev. Howard L. Cornish
Director, Morgan Christian Center
SEPTEMBER 14
Message — Dr. Andrew Billingsley,
President, Morgan State University
SEPTEMBER 21
Message — Dr. Herbert O. Edwards,
Professor of Black Church Studies
Duke Divinity School

Douglas Memorial Community Church
"The People of the Way"
LAFAYETTE and MADISON AVES.
MARION CURTIS BASCOM, D.D.
Minister
JAMES S. HAMMOND
Minister of Music
JUANITA HALL DAVIS, Organist
SUNDAY
SEPTEMBER 7, 1975
DR. MARION C. BASCOM
Preaching
MUSIC
8:30 A.M.
"SURELY THE LORD IS IN THIS PLACE"
— Coke - Jephcott
11:00 A.M.
"SURELY THE LORD IS IN THIS PLACE"
— Coke - Jephcott

Perkins Square Baptist Church
2500 EDMONDSON AVE. CORNER OF WARWICK
UNITED USHER'S DAY
SUNDAY SEPTEMBER 7, 1975
8:00 A.M.—Early Morning Worship, Sermon by Rev. Ward D. Yerby
9:15 A.M.—Church School
10:30 A.M.—Open Heart Service
11:00 A.M.—Morning Worship Sermon by Rev. Olyv. R. Clayton of Clarkville Baptist Church, Warsaw, Va.
3:30 P.M.—Musical program and usher's anniversary.

WE WELCOME YOU
REV. RICHARD H. OGLE IV, Pastor

MT. OLIVET CHRISTIAN CHURCH
(Disciples of Christ)
"The Friendly Church On The Corner"
230 N. FULTON AVE.
SUNDAY, SEPTEMBER 7, 1975
9:45 A.M.—Bible School
11:00 A.M.—Morning Service Come and receive God's word through Preaching - Teaching and Singing

REV. DONALD A. GIBBS, Pastor

Mr. Randall WW II vet buried Wed.

Funeral services were held Wednesday for Robert Isadore Randall of the 1000 block N. Franklintown Rd., who died Friday at the VA hospital of a stroke.

Mr. Randall, a veteran of World War II, was buried with full military honors in the Baltimore National Cemetery.

* * *

He was 65 years old

Born on Aug. 21, 1910, the son of Mrs. Della and Robert Randall, he grew up in New Kent County, Va.

Mr. Randall was dedicated worker for the Lever Brothers company for more than 20 years.

He was a member of the New Union Baptist Church.

Surviving are his wife Mrs. Loretta Randall; daughters Mrs. Pearl Martin and Miss Jeanette Randall; step-mother, Mrs. Anna Randall; four sisters and one brother.

St. James' Episcopal Church
LAFAYETTE SQUARE
The Rev. Donald O. Wilson, Rector
The Rev. Joseph L. B. Forrester III, Assistant
A. Maurice Murphy, Choir Master-Organist
SUNDAY, SEPTEMBER 7, 1975
8:00 A.M.—Holy Communion
10:00 A.M.—Holy Eucharist and Sermon

HOMECOMING
SUNDAY, SEPT. 28, 1975
10:00 A.M.
THEME: "FORWARD TO FIND OUR FUTURE"
MRS. CLEO DIGGS, CHAIRMAN
BRING YOUR FAMILY AND FRIENDS
THE PUBLIC IS CORDIALLY INVITED TO ATTEND THESE SERVICES

Mrs. Raiford of Druid Hill Ave. buried Sat.

Funeral services were held at St. Peter Claver Church Wednesday for Mrs. Gladys Lynch Raiford.

She died Saturday after a brief illness.

Mrs. Raiford, who lived at 2463 Druid Hill Ave. is buried in the Arbutus Memorial Park.

She was born in Baltimore daughter of the late Charles and Edith Lee Lynch.

She graduated from Morgan State Unniversity and attended Coppin State College.

Before moving to Los Angeles she was a long time employee of the Social Security Administration.

Mrs. Raiford was married to the late James L. Raiford. They lived in Los Angeles until she returned to her hometown in 1973.

She was an active member of St. Peter Claver Church and belonged to the Morgan Almuni Association.

MRS. GLADYS LYNCH RAIFORD

Mrs. Raiford leaves devoted family members Mrs. Mildred Mebane of Los Angeles; Charles Lynch, Edgar Lynch and many aunts, uncles, nephews and nieces.

100 kin survive Mr. Wise

Funeral services were held Wednesday in Highland, for John Henry Wise Sr., 80, a retired paper mill worker who died last Friday of heart trouble. He lived at 13214, Rt. 216.

Mr Wise has more than 100 relatives surviving him including 32 grandchildren and 46 great-grandchildren

He is buried in the Hopkins United Methodist church Cemetery.

Mr. Wise was born June 18, 1895 in Dayton, Md., the son of Mrs. Green and Jesse Wise.

He worked for the Hilchester Paper Company for many years.

He attended public schools in Highland, Md.

Mr. Wise was an avid baseball fan and loved to play the game.

A faithful worker for the Highland Methodist Church, Mr. Wise was a long time member of the congregation.

Also surviving are his six children, Mmes. Jessie Allen, Ada Johnson, Cecelia Green and sons; John Jr. Charles Sr. and Eldridge Wise Sr.

Other survivors are two sisters Mrs. Ada Bell and Mrs. Jessie Boardley.

Mrs. Thelma Fulton

Mrs. Fulton is dead at age 58

Funeral services will be held Saturday for Mrs. Thelma E. Fulton of 1313 Homewood Ave. at 10 a.m. at the March Funeral Home. The Rev. Nathaniel Higgs will conduct services

She will be buried in Mt. Calvary Cemetery.

Mrs. Fulton, 58,, died Tuesday at Church Home and Hospital of cancer, according to her daughter Miss Sharon Fulton.

She was born in Charleston, S.C. on Nov. 25, 1916, the daughter of Mrs. Laura and William Fulton.

Mrs. Fulton attended Dunbar High School and was a popular mixologist in several Baltimore clubs.

She also sang and danced for a living in her early years in Baltimore.

Mrs. Fulton was a member of Southern Baptist Church.

Surviving is her daughter Miss Sharon Fulton and sister Madeline Pratt.

In Our Churches

BY PAM WIDGEON

Churches are invited to send news of special church activities and a copy of their church programs.

* * *

The Harmoneers of Bethel AME Church, Church Hill Md., will appear in a concert at St. James AME Church, 615 Green St. on Sept. 14, 8 p.m.

* * *

Homecoming Sunday will be observed at Metropolitan United Methodist Church, Lanvale St. and Carrollton Ave., on Sept. 14.

A coffee hour will be held following the 11 a.m. services.

* * *

The Rev. Kelly L. Jackson, former minister of Metropolitan is the speaker. The Rev. Ernest P. Clark is the pastor.

* * *

The Baltimore Ethical Society's Sunday School fall program will began its 25th year on Sept. 21.

* * *

The Ethical program offers an alternative experience in religious education.

INSTALLATION SERVICES
FOR

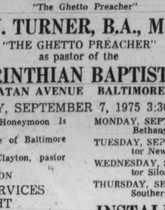

REV. H. J. TURNER
"The Ghetto Preacher"
REV. HENRY J. TURNER, B.A., M.A., 32° P.H.A.
"THE GHETTO PREACHER"
as pastor of the
FIRST CORINTHIAN BAPTIST CHURCH
3512 POWHATAN AVENUE BALTIMORE, MD. 21216
SUNDAY, SEPTEMBER 7, 1975 3:30 P.M.
11:00 A.M.—Acceptance Sermon "The Honeymoon Is Over"
Baptist Ministers Conference of Baltimore and Vicinity — participating.
Speaker: Dr. Willard L. Clayton, pastor Macedonia Baptist Church
COME SHARE THIS OCCASION
INSTALLATION WEEK SERVICES
8:00 P.M. EACH NIGHT
MONDAY, SEPT. 8, 1975: — Awards Night
TUESDAY, SEPT. 9th: — Rev. Joseph Turner, pastor Hallelujah United Church of Christ
WEDNESDAY, SEPT. 10th: — Rev. Leander Brown, Sr., pastor New Carmel Star Baptist Church
THURSDAY, SEPT. 11th: — Ben Wilson specials in concert
FRIDAY, SEPT. 12th: — Rev. Darneal Johnson, pastor Wayland Baptist Church
SATURDAY, SEPT. 13th: — Annual trip to York Fair, Pa. Busses leave Green Lot, Mondawmin 8:00 A.M. $6.00 per person
SUNDAY, SEPT. 14th: — 3:30 P.M. Herbert & Alethia Muldrow in concert
MONDAY, SEPT. 15th: — Rev. James Reynolds, pastor Bethany Baptist Church, Mt. Winans
TUESDAY, SEPT. 16th: — Rev. Walter S. Thomas, pastor New Psalmist Baptist Church
WEDNESDAY, SEPT. 17th: — Rev. Ernest Wooten, pastor Siloam Baptist Church
THURSDAY, SEPT. 18th: — Rev. John Nelson, pastor Southern Star Baptist Church
INSTALLATION BANQUET
FRIDAY, SEPTEMBER 19, 1975 6:00 P.M.
MORNING STAR BAPTIST CHURCH
CHRISTIAN CENTER
1063 W. Fayette Street, Baltimore, Md. 21223
Subscription $7.00 per person
Guest Speaker: REV. DEXTER WISE, III
Harvard School of Divinity, Boston, Mass.

NOW IN PROCESS - A Great Charismatic
GOSPEL TENT REVIVAL WITH
EVANGELIST P.L. WATKINS
Of New York City
STARTING FRI., SEPT. 5th
thru SUNDAY, SEPT. 28, 1975
Each Night 7:30 p.m. Promptly
PREACHING and SPIRITUAL HEALING
and The Lord Having His Way In Each Service.
at BRUNE & GEORGE STS.
(near Edmondson and Fremont Avenues)
ALL ARE WELCOME
Local Sponsoring Churches:
Miracle Deliverance Evangelistic Center
Bishop J. C. Barnes, Pastor
East Baltimore Deliverance Center
Reverend C. Phillips, Pastor
Temple of Prayer
Rev. & Sis. David A. DeBell, Ministers

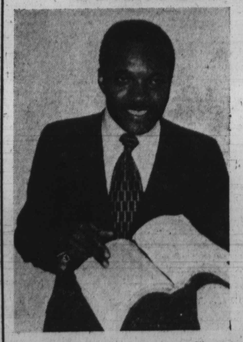

EVANGELIST P. L. WATKINS

6 SEP 6