Baltimore Afro American

AUGUST 30, 1875

Pine St. Station is now a youth palace

By B. Dundi Holt

Recent statistics released by Baltimore police reveal that the majority of major crimes are committed by youths in the city.

A survey of juvenile services agencies disclosed that there is much duplication in programs offered throughout the city and that there are a number of young persons who would benefit from these programs, but have no access to them.

These facts startled many area citizens and made them wonder which way to turn for help.

While other organizations strive to simply fill quotas, pass the buck, or simply exist to hand out pay checks to its employees, there is one group in the city that is actually doing something.

That group is Redeemer's Palace which celebrates its sixth anniversary this year and will soon move into a new home to better serve the central city community.

The organization was begun in the fall of 1969 by kids around the 800 block W. Saratoga and the Rev. Willie Ray, associate minister at Union Baptist Church.

Housed in an old church parsonage, for the past six years, it has offered crime and drug prevention services to the inner city.

Due to city construction work, Redeemer's Palace was forced to find a new home. It will move into the infamous Pine St. Police Station in September.

The Rev. Mr. Ray told the AFRO that as conditions stand now, they will only be leasing the building from the city for a period of ten years.

He, along with the Rev. Leslie Metcalfe, are still negotiating with city officials in efforts to buy the old building which was once used as a holding station.

The exact terms of the lease have not been completed according to the Rev. Mr. Ray.

For the past two months, the young people of Redeemer's Palace have been busy at work renovating the ancient building inside and out.

The Rev. Mr. Ray told the AFRO that he considers the Pine St. location an ideal one.

He said, "Right there we're in easy access to the down town shopping area where a lot of crime takes place and the housing projects.

"The people around the area have been in overwhelming support of the center because they feel we can help them."

During its existence, Redeemer's Palace has reached many inner-city youth who had been tagged as "hard-core" juvenile delinquents.

The center can boast of 25 to 30 youth who have participated in its program and experienced drastic change in their lives.

The Rev. Mr. Ray said that that approach used to guide the youth is love, concern and dedication to each individual in the program.

Workshops in housing, job training, public speaking, group therapy and other areas are provided for the growth of potential leaders.

Young people involved in Redeemer's Palace more often than not leave the program with a greater social awareness than when they began.

The Rev. Mr. Ray told the AFRO, "The problems in our society are many, especially among the young people.

"Everyone is aware of the fact that help is needed and that someone has got to give it. We would like to see Redeemer's Palace to be among the first.

"With faith in each other, in the government of this great nation, and faith in God, we feel it can be a worthwhile project, making law and order, freedom and justice a reality in our city."

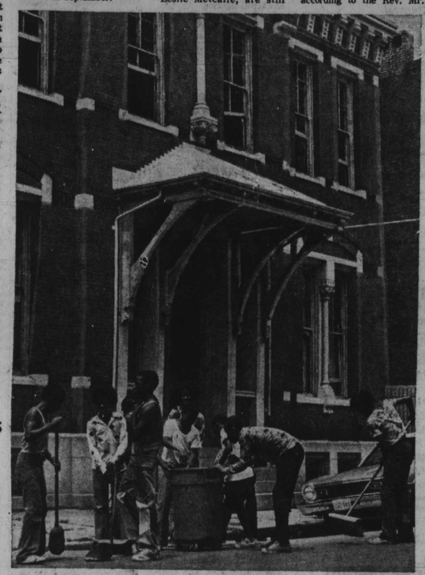

THE OLD PINE ST. POLICE STATION will soon be re-opened, but as a multi-purpose center for inner-city youth. The dwelling will house the new Redeemer's Palace. Shown making ready for the September opening are, from left, Andre Banks, the Rev. Willie Ray, Ronald Barksdale, Melvin Watts, Ernest Ziegler, Sylvester Coners, Roderick Gibson, Keith Hamlin, Steve Jackson, Bernard Ziegler, Mark Coners, and Clarence Banks. (Photo by J. D. Howard)

FIRST PRIZE in the Best Use of Color is this reproduction in oils done by Eddie Darden who chose the album cover of the record "Pleasure" by the Ohio Players rock group.

Ellicott City gallery honors teen artists

Awards in the "Talented Teens in Maryland" art competition in the Goodman Gallery at Taylor Manor Hospital, Ellicott City, were presented at a reception held in the gallery for the participating young artists, their relatives, and guests.

This is the second consecutive year the Goodman Gallery has offered teenage artists opportunity to exhibit their work and compete in a "Talented Teens in Maryland" show.

In 1974 the event was so successful that it was decided to repeat it annually and again this year the exceptional quality of the entries has proved it to be a worthwhile project.

Mrs. Edith L. Taylor, executive director of Taylor Manor Hospital, a recipient of the Artists' Equity Patron of the Arts Award for promoting Maryland Artists, was a judge.

First Award-Best of Show, for his overall exhibit, went to Jay B. Anthony, a 19-year-old graduate of Brooklyn Park High School, who also won blue ribbons in Most Original and Best Impressionistic classes. Most Original award was for his "thought on the Breath of a Pollenating Dandelion," done with spray paint. Best Impressionistic went to his acrylic titled "Sneeze."

Miss Kathleen Gray, a 19-year-old art student from Catonsville, now attending Carnegie-Mellon University,

EDDIE DARDEN, the artist

won Second Award - Best of Show for her overall entries, First Award-Best Watercolor for "Tongue Row," and Second Award-Best Craft for a pottery bowl.

Chris Serio, a student at Northern High School, won First Award - Most Realistic for his oil "Taylor's Chapel" and First-Best Craft for "Japanese Vase," a batik.

Michael Malpass, a graduate of Woodlawn Sr. High School, took first for Best Graphic for his embossment "Engagement Calendar" and First-Best Stitchery for a batik draped skirt.

Other award winners were: Cynthia Blackburn, First in Best Photographic for her photograph "Wonderer;" Darryle Brown, First in Best Abstraction for his oil, "Cicle Pain;" Eddie Darden, First in Best Use of Color for "Ohio Players," an oil; Johnathan Finglass, Second in Most Realistic for a sketch, "Corvette Stingray;" Debra Fram, First in Sculpture for a carving on stone, "Reclining Nude;" and Timothy Kidwell, Second in Best Watercolor for his painting "Flowers."

CCB offers 2 special technology courses

The Community College of Baltimore will again offer this fall Plant Engineering Management and Hospital Organization and Management, two 3-credit courses not offered in any other community college in the state.

Herman E. Westerberg, dean of CCB's Division of Continuing Education, reveals Plant Engineering Technology is only available in a few community colleges in the United States. CCB offers this two-year study leading to an Associate in Arts Degree for beginners and those already in the field wishing to upgrade themselves to Plant Engineer or Assistant Plant Engineer.

Students may enroll in the full curriculum or begin their education by enrolling in either one or both of the two specialized courses. Plant Engineering Management will meet on Thursday evenings from 7 to 9:45 p.m. from Sept. 4 through Dec. 18.

DMR· Thomas speaks on student rivhts

Dr. Art Thomas will present a program focusing on Student Rights, and School and Community Responsibilities, Sept. 2, at William H. Lemmel Junior High, 2801 N. Dukeland St., 9:11 a.m.

The Director of Bolinga Black Cultural Resource Center, Wright State University, Dayton, Ohio, Dr. Thomas served as a consultant at the Summer Institute held at Walbrook Senior High in Baltimore, last June.

Freedom House summer corps has closing program

The board of directors of Freedom House, Inc., will have the regular monthly meeting Sept. 3. 7:30 p.m., at 1239 Druid Hill Ave.

Freedom House held its closing program for the summer youth corps at Sharp Street Methodist Church.

Among speakers on the program were Congressman Parren J. Mitchell, Michael B. Mitchell, John Jefferies, Cd. Bishop Robinson and Mrs. Lillie Y. Walden.

Greetings were extended by the Rev. Richard Clifford, pastor of the Sharp Street Church; Mrs. Juanita J. Mitchell, Mrs. Marie Matthews, Mrs. Johnnie Mae Thompson and Mrs. Dorothea Fitzgerald.

Others were Mrs. Ernie Lofland, Mrs. Hattie Richardson and Miss Josephine Young.

The young people who are on the Freedom House Honor Roll are Misses Sherrie Prahing, Sheila Dobson, Cynthia Black, Vivian Dunham, Angela Walker, Denise Parham, Bonita Carter, Wanda Robinson, Ronetta Jenkins, Pam Holly, Dorothy B. Jamison,

Also, Earl Fraling, John Stauley, James Kasey, Warren Lee, Jeremiah Ellerby, Members of the Freedom House staff are Mrs. Johnnie Mae Thompson; Mrs. Louise Allen, Mrs. Ethel Gordon, Mrs. Thelma Greer and Mrs. Ethel Jones.

PFC WILLIAM BROWN, USMC, son of Mr. and Mrs. Isiah Brown, 3000 block Ferndale Ave., was recently promoted to the rank of Lance Corporal. He received basic training at Paris Island, S.C. and is presently stationed in Okinawa. He is a 1972 graduate of Forest Park High.

School V Board meets Sept. 4

The next public meeting of the School Board is Thursday, Sept. 4, at 7 p.m. at Coldstream Park Elementary School, 1400 Exeter Hall Ave. The public is invited.

No Refuse Collection, Baltimore City on Labor Day

SEPT. 1, 1975

Please do not put refuse out for collection on Labor Day. Materials will be picked up on your next scheduled collection day.

Sanitation Division
Bureau of Operations
Dept. of Public Works
Municipal Building
Baltimore, Md. 21202

Home teaching available for chronically ill pupils

Previously, in the department of Home, Hospital and Tele-Teaching, Area of Exceptional Children, children who were absent from school for six or more weeks were eligible for home teaching.

Thus, there was no service provided for students with chronic illnesses who were out of the classroom a great deal, but not for a consecutive six-week period of time.

Recognizing the need for a program to help children with chronic illnesses, the Home, Hospital and Tele-Teaching Department has designed the Chronic Health Impaired Program (CHIP) to provide education at home and in the hospital for students forced to miss school frequently, so that they can keep up with daily classwork.

To be eligible for this service or to obtain additional information about the Home and Hospital program, the student's name should be submitted to: Mrs. Nancy Hini or Mrs. Frances Bateson, Area of Exceptional Children, 23rd and Calvert Sts., Baltimore, 21218. Or call 396-7007 or 396-7009.

Following this, a letter and a SH-19 form are sent to the parent. The form is to be filled out by the family doctor or hospital and returned to Dr. Susan Guarnieri, director of School Health and Hygiene, Baltimore City Health Department.

Dr. Guarnieri approves the adjustment of the educational program and forwards the SH-19 form to the Home and Hospital office. The student's educational level and subjects are verified with his regular school.

Then a teacher or teachers are assigned. While in this program the pupil's records are kept at the regular school.

Mrs. Frances Bateson, the department's senior teacher, reports that any subject is taught at any level by the 26 full time and 200 part-time teachers in the program.

Yearly, the Department services from 800-1,000 young people, and competitively they test very well in comparison to students in regular schools.

Regular report cards are issued, grades are carefully kept, and this year, Mrs. Bateson reports, there was a high school graduation ceremony held for students through Home and Hospital teaching.

ITCHIN FOR A KITCHEN?
BROWSE THRU OUR MANY DISPLAYS WHERE QUALITY AND VALUE ARE STANDARD
MODERN KITCHENS
Woodlawn Showroom
6716 Whitestone Ave.
944-7800
Towson Showroom
23 E. Chesapeake Ave.
823-3187
Waste King Universal
The stainless steel dishwasher

COOK OIL CO.
SEPTEMBER SPECIAL
Before the expected price increase, fill your tank. Call and compare for the lowest price in town.
50 gallons delivery and up
Phone 247-8211 or 247-8212

NEW MOTEL CO.
Nice air conditioned rms. & TV. $8.50 or $9 plus tax. One bed for 2 people.
4601 E. MONUMENT ST.
EA. 7-5900

CASH
For Used Floor Machines
Odorite Company
Mt. Royal and Maryland Avenues
727-1565

HE'S A WINNER

Four years ago Norman V. A. Reeves ran for City Council. He was an activist and a community leader, a man known for hard work and commitment. His campaign attracted great interest, many people, and endorsements from the Baltimore Sun and the Afro-American. He received 8,400 votes, more than any other Black candidate, but he fell short.

Since then Norman V. A. Reeves has continued to serve Baltimore. He has not been an invisible man. He has been a leader. You should vote for Norman Reeves because he is qualified and because you will be proud to have him represent you, but most of all because *he can win!*

ON SEPTEMBER 9th
PULL LEVER 7A FOR
NORMAN V.A. Reeves
DEMOCRAT
5th DISTRICT - CITY COUNCIL
VOLUNTEER YOUR HELP CALL:
466-4444
AUTHORITY: LUCY M. JONES, TRES.

lifestyles, fashion, women, **Reflections** food, youth, society, clubs

AFRO-AMERICAN Wedding Form

SAMPLE

Full name of Bride _____
Residence _____
Daughter of _____
Full name of Bridegroom _____
Residence _____
Son of _____
Residence _____
Place of Marriage _____
Date of Marriage _____ Hour _____
Officiating Clergyman _____
Single or Double Ring Ceremony _____
Given in Marriage by _____

(Please note attendant's relationship, if any)

Best Man _____
Residence _____
Maid or Matron of Honor _____
Residence _____

Mr. Lansey-Miss Anderson

The Enon Baptist Church, Baltimore, was the recent setting for the double ring wedding ceremony uniting Miss Pearlette Clarice Anderson and Edward Gaines Lansey Jr.

The Rev. Dr. Arthur J. Payne, pastor of Enon and the Right Rev. Carl Fisher, St. Veronica's Catholic Church, presided at services.

The bride wore a formal length gown of white silk organza with appliqued flowers on the silk sleeves and bodice. The high-collared neckline portrailed the Victorian-look. She wore a veil of white net extending from a crown of embroidered lace and applique.

Matron of honor was Jean Ellis along with Frank Lansey as best man. Bridesmaids were Yvonne Lansey, Brenda Bennett, Beverly Briggs, Barbara Sparkman, Shanlon Hudson, Linda Thornton, Edna Greer and Cheryle Brin.

Ushers were Orlo G. Reed, Irving H. Phillips, Leo Lewis, Larry Dillion, Blaine White, Leonard Berry, Barton White, Thomas Lansey and Lowell Case.

Flower girls were Renee Ellis and Deborah Ellis and ringbearer, Eric Hudson.

Mrs. Patelle Harris, soloist, was accompanied by Miss Almira Miller. They rendered musical presentations. Mrs. Magalene Gaither directed the wedding.

A reception honoring the couple was held in the Arthur J. Payne Christian Center after which the couple departed for a Bermuda honeymoon.

Hostesses for the reception were: Zrica Cryor, Louise Hall, Priscilla Lansey and Deborah Wainwright.

Both the bride and bridegroom are graduates of Morgan State College.

MR. AND MRS. EDWARD G. LANSEY JR.
(former Miss Clarice Anderson)

Winder-Gayles rites

In recent services at the All Saints Catholic Church, Liberty Heights Ave., Baltimore, Miss Shirley M. Gayles became the bride of Stephen A. Winder.

The Rev. Father A. Joe presided over the double ring ceremony when the bride's father, Garnett H. Gayles Jr., gave her away.

For the occasion the bride wore a gown of pure white organza trimmed in Venice lace with short ruffle cape sleeves. Her headpiece was also made of venice lace and was trimmed in rhinestones with floor length veil.

Maid of honor and bridesmaids wore floor length gowns of dotted swiss in rainbow colors. Complementing the gowns were capes trimmed in venice lace.

Best man was Raymond Watson of Virginia along with Mrs. Sylvia Musgrove, maid of honor.

Other bridal attendants included: Delores Hudgins, Debbie Brickers, Diane Jenkins, Jacqueline Winder, Kellie Brown, Doris Torrain.

Ushers Duke Alston, George Conley, William Winder, William Johnson, Edward Tillery, Leroy Marrow.

Ringbearer was Clarence Crullup and flower girl, Kimberly Winder.

The couple were honred at a reception following the wedding at the Teamsters Union Hall, Erdman Ave. Out-of-town guests came from Virginia, New York, Philadelphia, Pa.; Connecticut, California and Wash., D.C.

The bride is the daughter of Mr. and Mrs. Garnett Gayles Jr., Homestead St., Baltimore. She is a graduate of Eastern High School and attended the Maryland Institute of Art.

The bridegroom is the son of Mr. and Mrs. William Winder of Fredcrest Rd., also in Balto. He is a graduate of Carver High School and served in the U.S. Armed Forces.

MR. AND MRS. HASKER M. PULLEN
(former Miss Deborah V. Bowden)

Miss Bowden weds

The Rev. William E. Johnson of the Timothy Baptist Church, Baltimore, officiated recently at the double ring wedding ceremony of Miss Deborah Viola Bowden and Hasker Michael Pullen.

The bride is the daughter of Mr. and Mrs. Curtis Bowden of Edmondson Ave. and the bridegroom is the son of Mr. and Mrs. Francis A. Pullen Sr., Carrollton Ave. The bride is a graduate of Edmondson High and the bridegroom a graduate of Mervo High.

For her wedding the bride was attired in a white chiffon flair gown with pale blue taffeta underlining accented with pearl sleeves. She carried a bouquet of white carnations and red roses.

Best man was Rodney Corbin and maid of honor, Portia E. Bardham.

Bridesmaids were: Verlisa Norman, Mrs. Carole Kunkel and Mrs. Cindy Pullen.

Harold Simmons, Gerald Brown, and Roderick Pullen, ushers.

Musical presentations were by Mrs. Edith Cophart, Mr. and Mrs. Nathaniel Adams and Robert Johnson.

A reception honoring the newlyweds was hosted at a Dogwood Rd. hall. Out-of-town guests came from Philadelphia, New York, Virginia and North Carolina. Guests enjoyed a sit-down dinner and dancing.

Couple renews vows

Mr. and Mrs. John Thornton (Elizabeth) were recently surprised by their children at a celebration in honor of their 50th wedding anniversary. The affair was held in the warm atmosphere of the Elegante Room on W. Forest Park Ave. Hosting the affair were the children of the couple, John E. Thornton, GY-SGT. Roger E. Thornton, Mrs. Claudette E. Jackson, Mrs. Viola E. Butler and the daughters-in-law, Mrs. Ollie Thornton and Mrs. Winifred Thornton.

In addition to the four children, the couple have 14 grandchildren and many great-grandchildren, some of whom were present.

The color scheme was blue and gold which was displayed in the decor and corsages for the guest table.

The Rev. Sidney Daniels of Emmanuel CC Church, the couple's pastor, offered the invocation and other congratulatory remarks. His lovely wife accompanied him.

Mrs. Thornton was very happy to have her aunt and uncle from Annapolis, Md., Mr. and Mrs. Earl (Estabelle) Williams present.

Two social clubs were well represented, The Twelve Personality Girls and Les Dix Amies, Inc. Many organizations of Emmanuel CC Church were also well represented.

Of the 120 relatives and friends, some came from Annapolis, Md.; Crownsville, Md.; York, Pa.; Philadelphia, Pa. and Jupiter, Fla.

MR. AND MRS. JOHN THORNTON
Renew vows on 50th anniversary

AFRO Bridal Register

Cashen Anniversary

The Rev. Mr. and Mrs. J. H. Cashen recently celebrated their Golden Wedding Anniversary at a celebration hosted by their four daughters, Edith Hudson, Hilda Thomas, Phyllis Ward and Doris Baker.

The couple repeated their vows in services at the AME Church, Falls Rd. followed by the reception hosted at Emerald Gardens.

For this occasion Mrs. Cashen wore a dress of pastel pink and was attended by Mrs. Ida Gayles and the Rev. Sidney A. Raines, both her cousins.

The Cashens were married on July 20, 1925 in an intimate wedding at the bride's home.

Out-of-town guests at the ceremony were:

The Rev. Walter Hilderbrand, the Rev. W. B. Nash and the Rev. Mr. and Mrs. John M. Coz, all of Wash., D.C. From Virginia were the Rev. Mr. and Mrs. S. A. Raines, Mrs. Florine Bingham and James Beane. Guests from New Jersey were: Mr. and Mrs. William Bacon, Dasil Trazzing and Mr. and Mrs. John Jones.

When questioned about what the happiest moment of their marriage was Mrs. Cashen stated it was the birth of her first daughter. She could think of no unhappy moments connected with her marriage.

Hardy-Thompson

Miss Yvonne Grace Thompson, daughter of Mr. and Mrs. Robert Thompson, recently repeated wedding vows with James Oliver Hardy, son of Mr. and Mrs. John Hardy.

The couple were wed by the Rev. Purcell Edwards in a double ring ceremony when the brother of the bridegroom, George Wess, gave the bride away.

Best man was Herbert Coleman along with maid of honor, Darlene Thompson, sister of the bride.

James-Jefferson

The Rev. Matthew Marcus recently united Miss Julia Jefferson and Clarence James in marriage in services at the Little Ark Baptist Church.

The bride is the daughter of Mr. and Mrs. Anthony Johnson; and the bridegroom is the son of Mr. and Mrs. Clarance James Sr.

Best man was Jerry Robinson and maid of honor, Mrs. Dorothy Williams.

MR. AND MRS. STEPHEN A. WINDER
(former Miss Shirley Gayles)

Inside Reflections today . . .

R.S.V.P. with Marie . . .
Mac and Mae Chamberlain renew vows
Catonsville Notes . . . By Liz Williams
Columbia Capers . . . By Pinnie L. Ross
Woodlawn Highlights . . . By Marjorie R. Green
Special recipes for Labor Day . . .
Cooling Orange Ices and Olive Pepper Ribs
Beauticians Gather to "Big Show" Despite Weather
Week's food economies
Baltimore Retail Food Price Report
Marriage licenses

Community calendar

AUG. 29

Oxford Street Improvement Association, Inc., 17th anniversary and dinner, Holiday-Inn downtown, 7 p.m. William Perkins, president.

Southwest United for Progress Corporation will hold its second annual Arts and Crafts Exhibition, 657 Washington Blvd., 11 a.m.-4 p.m.

AUG. 30

The Baltimore Fellowship Choir will celebrate its tenth anniversary with a formal banquet, Holiday Inn-downtown, 7 p.m. For information call, 466-7752.

The Eleven Rings Social Club will host its first Annual Buffet-Cabaret, 6817 Dogwood Rd., featuring Black Ice Band and Singers, 10 p.m.-4 a.m. For ticket information call: 685-8170 or 462-2528.

AUG. 31

The Harford Heights School, Broadway and North Ave., will host an orientation for all parents and students, 4-6 p.m.

SEPT. 1

The Citizens for John Douglass for City Comptroller and Citizens for Norman V. A. Reeves for City Councilman-5th District, sponsors a Family Day Bazaar-3 Motorcades at Druid Hill Park. Bands, vendors, speakers, etc., 10 a.m.-6 p.m.

SEPT. 3

Community members meeting concerning future of Madison Avenue YWCA, 1912 Madison Ave., 2:30 p.m.

SEPT. 6

Community members meeting concerning future of Madison Avenue YWCA, 1912 Madison Ave., 2:30 p.m.

Senior Usher Board of Concord Baptist Church, 4th Annual Luncheon and Fashion Show, Sheraton Inn, Broadway, 1 p.m.

SEPT. 7

Baltimore Fellowship Choir will celebrate its tenth anniversary, City Temple Baptist Church, Dolphin and Eutaw St., 4 p.m.

SEPT. 9

The Baltimore Coalition to Stop Unemployment and Inflation, monthly meeting, 7:30 p.m., Welfare Rights Office, 29 N. Fulton Ave.

OCT. 7

Nearly New Committee of the Women of St. David's Church reopens its Nearly New Shop, 4700 Roland Ave., first and third Tuesday of each month, 9 a.m.-5 p.m.

OCT. 9

The Class of 1971, Northwestern Senior High School, Disco-Boat Cruise abroad the Port Welcome, 8:30-11:30 p.m. All proceeds will benefit memorial scholarships and the class reunion to be hosted in 1976. For information call: Rodney Carter, 367-6485 or Penny McClurkin, 448-2649.

SO, YOU'VE BEEN ELECTED PUBLICITY CHAIRMAN!

OR, HOW TO MAKE FRIENDS WITH THE EDITOR

Attention all organizations

Send for your FREE copy of "So You've Been Elected Publicity Chairman," an easy-to-read booklet, published by the AFRO-AMERICAN NEWSPAPERS. It tells how to write and submit news releases to the mass media. Write: Booklet, P.O. Box 1857, Baltimore, Md., 21203.

Local club notes

S.H.C. Assoc., Inc.
Fire Buffs Club

In conjunction with the Fire Prevention Committee and the Baltimore City Fire Department — The S. H. C. Association, Inc. Fire Buffs Club is staging their Annual 25th "Miss Third Alarm" Contest to be held in the Station of Engine Co. No. 13 and Truck Co. No. 4 on Sept. 25, at 8 p.m.

The application blanks will describe the general rules and the winner and her court of two will ride on fire trucks in the Mammoth Parade and participate in all activities during fire prevention week of October 5-12.

The judges will judge the winner and the two runners-up as follows:

Poise, appearance in Evening gown, appearance swim suit, employment, schooling future, hobbies, expressions and advice to the younger generation.

Md.-D.C. State Barbers Assoc.

Once again the Barber-Stylists and Beauticians from the all over the state will be coming to Baltimore for the '75 Hair Men's Hair Stylist of the Year, Bobby Frank who hails from Oklahoma. Mr. Frank was voted this high honor by his peers through-out the United States for his outstanding ability and dedication to the hair-styling profession.

The show will be held at the Baltimore Hilton Hotel, W Fayette St., Sun., Sept. 7, main ballroom, 11 a.m.

Along with Mr. Frank will be Candy Baldino who won national honors as over-all hair styling champion in the 1973 competition in Minnesota. He will add a new touch to this show by demonstrating women's fashion cutting and styling.

In addition to the above stylists, our own Sam Lamantia, who has won national awards and recognition, will be demonstrating hairpiece designing and styling.

There will be exhibitors displaying the latest hair care products, equipment, and many leading hairstylists will be demonstrating for these individual exhibitors.

For the first time there will be a competition in women's fashion cutting! ! ! And the competitions in the Sculpture Cut, Fashion Cut, and good old regular hair cutting.

Our state team will be selected from the winners of the Fashion Cut and Sculpture Cut Competitions. This team will represent Maryland and D.C. in the '76 Bicentennial Show

The show will begin at 11 a.m. with a ribbon cutting ceremoney by Governor Mandel, Mayor Schaefer and the master of ceremonies, Robert Jigliozzi, who has won national acclaim.

There will be many door prizes and a good time will be had by all!

For additional information, please contact Mrs. Robinson at 566-2420.

The Baltimore Chapter No. 164, American Association of Retired Persons will be holding their monthly meeting on Wednesday, September 10, 1 p.m. in the undercroft of Franklin Street Presbyterian Church, 500 Cathedral St.

Guest speaker will be Edwin Robertson, State Director of Maryland for the American Association of Retired Persons. Come and enjoy the fellowship of being with one another and hear of our many activities including bus trips. For further information call 685-0219.

Send for form

Attention brides-to-be: You can have your wedding story printed in this section at no charge. Send for special AFRO wedding form: P.O. Box 1857, Baltimore, Md. 21203 or call 728-8200, ext. 31.

30 AUG 30

FUJI MICRO SAFETY