MSA elevens to scrimmage

Contact football gets under way this weekend with nine Maryland Scholastic Association (MSA) teams scheduled for practice scrimmages.

This morning (Friday), Patterson High meets Pikesville at Pikesville at 10 o'clock.

Tomorrow (Saturday) five similar inter-school drills are on tap.

Lake Clifton scrimmages City College 10:30 at Lake Clifton High School. Southern will go against "B" conference co-champion Walbrook at Swan Park at 10 a.m. and St. Mary plays Northern at 10:03 at St. Mary. Southwestern visits Edgewood at 10 o'clock

Ex-pitcher Yokely Oldtimers' guest

Former Baltimore Black Sox pitcher Laymon Yokely will be the guest at the annual social affair sponsored by the Over-the-Hill Gang of Columbia, Md., slated tomorrow (Saturday) night.

The event will be held at the Kittamaqundi Room of the Rouse Building from 9 p.m. to 1 a.m.

The Over-the-Hill Gang is made up of former basketball players at Douglass, Dunbar and Carver high schools, most of them during the 1950's.

Recreation sets soccer meeting

The Baltimore Bureau of Recreation will hold a meeting for the 1975 Youth City-Wide fall soccer program on Wednesday at 1129 N. Calvert Street.

Any team interested in participating in this program must send a representative to the meeting for its respective age group.

There will be four age brackets in the program: 8-10, which will meet at 7 p.m., 10-12, which will meet at 7:30 p.m., 12-14, which will meet 8 p.m and 14-16 which will meet at 8:30 p.m.

All games will be played on Sundays. The first games will be played September 21.

For further information call 396-5660.

'71 BUICK SKYLARK
4 door Sedan very, very clean
$1995.00 Total Price
VILLAGE AUTO SALES
Wilkens Ave.,
Corner Monroe
233-1900

Frazier doesn't mind 'gorilla' label but he says mom may

It doesn't bother Joe Frazier but his mother may be upset by Muhammad Ali's constant reference to him as a gorilla.

And the former champion hints that he plans to do something about it when he and the present title-holder meet Sept. 30, in Manilla.

Frazier, used to the Ali histrionics by now, remained calm Tuesday as Ali crashed Joe's press conference in Manhattan, to do only a short while before.

He continued unruffled through the customary harangue by the champion's entourage and Ali's oft-repeated threats to "get the gorilla in Manilla" and destroy him.

Following the departure of Ali, his trainer Angelo Dundee and cornerman Drew "Bundini" Brown — all wearing T-shirts with "Manila-Gorilla" emblazoned on them — someone by Ali breaking in on him and needling him all the time, the way he had tried Frazier said "No."

"That's his bag," said the 31-year-old challenger. "You gotta have a gimmick. My Gimmick is getting' ready. That's my only gimmick.

"The things he does doesn't bother me. I've been in this thing 11 years. It's just like getting' married. You get used to it.

"I will say this, though. I don't think Mom woull like that 'gorilla' thing She doesn't think she gave birth to a gorilla. She wouldn't like that at all. I don't think I'd set Mon on him, though."

Colts eye win at N. Orleans

The Colts will attempt to end a two-game losing skein tomorrow (Saturday) night when they meet the New Orleans Saints in the Louisiana Superdome. Kickoff is 9 p.m. EDT.

The Colts (1-2) were blitzed by Pittsburgh's air attack for four touchdowns and 312 yards last Friday night in the Steelers' 31-10 win at Memorial Stadium.

New Orleans suffered its second defeat in the Superdome, losing 20-10 to Miami Saturday night.

The Colts are playing their next two games indoors, with stops in the Louisiana Superdome Saturday and the Astrodome in Houston September 8.

The Colts-Steelers game at Memorial Stadium last Friday drew 32,081 fans, a record for preseason games in Baltimore.

The NFL's next cutdown date comes up Tuesday, when club rosters must be reduced to 49 players, excluding rookies who were on the College All-Star roster.

Beginning Monday, the Colts will conduct their practices at McDonogh School in suburban Baltimore until the conclusion of the Orioles' baseball season when the Colts will move into the stadium. McDonogh practice sessions will be held once daily at 1:30 p.m.

Unbeaten Eagles test IFL champions

The Baltimore Eagles will put their 3-0 season on the line as they challenge the IFL (Interstate Football League) defending champions, the Carroll County Chargers, on Westminster High School field tomorrow (Saturday) night.

The Chargers, under IFL Coach of the Year Len Zateveski, are still looking for their first regular season win. Last season, the Chargers took both contests with the local club, 34-14 and 13-7.

ARE YOU WALKING footballs? If you are, then you were there. This shot was made by an AFRO camera recently. It was considered unique enough to qualify for the "Were You There" feature. Should this happen to be you pushing this cart of football-shaped balloons, bring the clipping to the AFRO 3rd floor BEFORE NOON Tuesday, identify yourself and reveal when and where the picture may have been taken and collect $5 for being at the right place at the right time. (Photo by Moss).

AFRO Sports

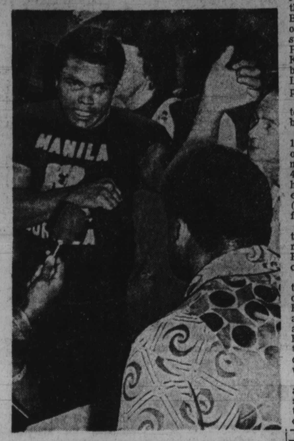

Muhammad Ali confronts Joe Frazier champ's 'gimmick' doesn't faze

Bears look to freshmen to get back on beam

By Greg Logan

To have a winning record this year, Morgan State's football Bears will try to balance themselves with a crop of returnees and outstanding young players.

Among these young players is defensive tackle Joe Taylor, a big freshman from Douglass, the school that produced the Colts' veteran tight end Raymond Chester.

Although Taylor is well aware that he is following in Chester's footsteps by going to both Douglass and Morgan, he says he has no ambition at the moment to play professional football.

His main concern now is making Morgan's varsity football team. How do he assess his chances?

"I can make it if I work hard enough," he says quietly.

Majoring in social welfare at Morgan, Taylor is enjoying his new-found freedom at college.

College life is about what I expected," he says. "I like it!"

* * *

One man who is confident of not only a place on the varsity but a starting slot as well is defensive back Brougden Reed, a Morgan senior who came to the Bears four years ago from Northwestern High School.

An accounting major at Morgan, Reed says that he does want to play pro football and thinks he has a good chance of being drafted.

Having been exposed to college life for four years, he is not greatly excited about it, and has come to accept it as a way of life.

"However, it's better than I expected when I was a freshman," he says.

Bullets acquire Bing in trade with Detroit

The Washington Bullets reported Thursday that they have obtained Dave Bing, a local product and one-time Spingarn High standout, from the Detroit Pistons in exchange for Kevin Porter, who has been the sparkplug of the Largo (Md.) machine the past two years.

Bing, 31, thus will return to the city where he was born and raised.

As a Piston, he scored 15,235 points — an average of 22.6 points a game — in nine seasons and collected 4,330 assists. Overall, he holds nine club records, including most games played (675), scoring, assists and free throws.

He also holds the Pistons' single game scoring record with 54 points on Feb. 21, 1971, against Chicago.

Detroit had been negotiating a deal since the end of last season, but under Bing's contract he is allowed veto power over any trade he did not like. Bing okayed the trade to the Bullets after meeting club officials earlier in the week in Washington.

Relations between Bing and the Pistons soured last season when he demanded the club renegotiate his contract and also publicly criticized management after Don Adams, a friend and fellow veteran, was cut.

In Porter, the Pistons will obtain one of the toughest and quickest "little" men in the NBA. He averaged 11.6 points a game last season and, in addition to his leading the league in assists, he recorded 152 steals.

WELFARE RIGHTS WEEK

The Baltimore Welfare Rights Organization announces the week of Aug. 25 thru 30 as Fund Raising Week for Baltimore Welfare Rights Organization. This will be highlighted with a Radio-Drive on Aug. 30th from 7 a.m. to midnight. If you wish to make a pledge, please call: 233-4700, 362-8875, 366-1400 or 947-1245.

'64 RAMBLER
STATION WAGON
$495.00
VILLAGE AUTO SALES
Wilkens Ave.,
Corner Monroe
233-1900

DISCOUNT PRICES
LABOR DAY SPECIALS
WHILE THEY LAST
LATEX FLAT WALL PAINT Reg. $6.95 $2.45
Not All Colors
LATEX FLAT off white 5 gal. can $11.25
Heavy Duty
SCREEN DOORS Reg. 24.95 and up $15.95
NEVAMAR LAMINATE Reg. 75¢ sq. ft. 39¢
Prefinished
PANELLING 4' x 8' Reg. $6.95 $3.99
Complete Line of • Lumber • Hardware
• Sand • Cement • Block
PENN LUMBER CO.
601 PENNSYLVANIA AVE.
728-5450 728-5451
WE DELIVER

Now in the air-tight pack.
Pall Mall Menthol 100's

Hard pack, soft pack-no ordinary pack keeps its cool, like Pall Mall Menthol's air-tight pack.
Ordinary packs let air in, moisture out on the way to you. But Pall Mall Menthol's air-tight pack is hermetically sealed to hold in all the menthol so you enjoy mint-fresh smoking when you open the pack.
Warning: The Surgeon General Has Determined That Cigarette Smoking Is Dangerous to Your Health.
mg. 'tar', 1.3 mg. nicotine av. per cigarette by FTC method.

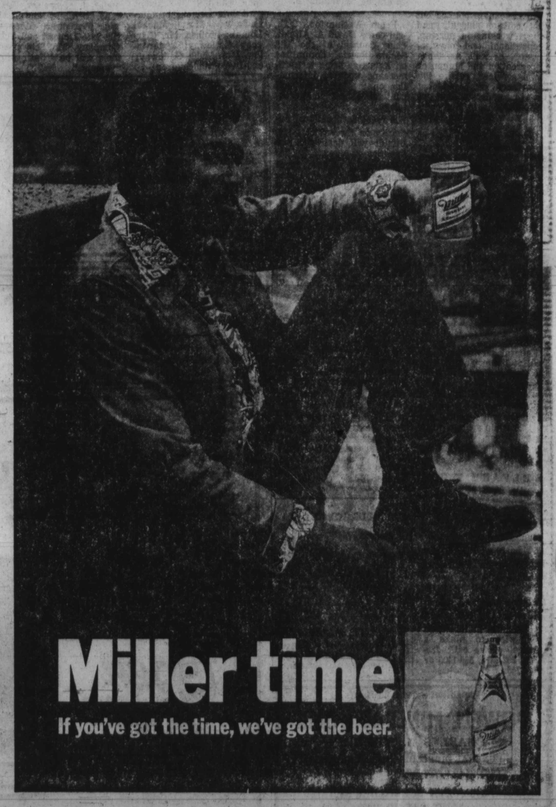

Bureau of Recreation swim meet captured by Towanda

By Greg Logan

The Baltimore Bureau of Recreation held its second annual swimming championships Thursday at the City Springs Recreation Center, located at Baltimore and Bond Streets.

The championships featured boys and girls, ages 6 to 16, representing City Springs, Ambrose Kennedy, O'Donnell Heights, Towanda, and Cold Stream recreation centers.

The winners for each event were as follows:

Six-to-nine year olds Beginners Race, George Harren; 13-16 year olds 25 — yard Beginners Race, Steve McElroy.

Six-to-nine year olds 25-yard Freestyle (Boys), Jeffrey Mettin; 10-12 year olds 25-yard Free style (boys), Kevin Harris; 13-16 year olds 25-yard Beginners Race (girls), Diedre Cook.

Six-to-nine year olds 25-yard Freestyle (girls), Alethea Branch; 10-12 year olds Freestyle (girls), Teorn Farr; 13-16 year olds 50-yard Freestyle (girls), Terry Dupree; 13-16 year olds 25-yard Freestyle (girls), Jane Caruba.

Six-to-nine year olds 100 yard Freestyle Relay (boys) Cold Stream Recreation Center (Jonathan Horn, Jimmy Collins, Cornell Home and Roslyn Brice; 10-12 year olds 100-yard Freestyle Relay Towanda Recreation Center (Kevin Harris, Diedre Cook, Sheila Porter and Teorn Farr); 13-16 year olds 100-yard Freestyle Relay Cold Stream (Phillip Cooper, Frederick Gilson, Mark Washington and Eve Wilkins).

At the end of the events an outstanding swimmer was chosen and presented a trophy, the winner being Sheila Porter of Towanda.

Towanda won the team trophy.

Fort Meade to host invitational golf

Fort Meade will host an invitational golf tournament on September 6 at the post golf course.

Players from both military and civilian clubs are invited.

The 18-hole handicap tournament is open to both men and women. All handicaps must be certified at the entry's home golf course.

Tee-off times are from 7 a.m. to 10 a.m.

Prizes will be awarded to the top three finishers in each flight, and to first and second low gross scores

Prizes will also be given to the player who hits the longest drive and the golfer who gets closest to the pin on a specified hole.

Howard Park dinner

The Howard Park Civic Association will hold its annual dinner Sept. 18 at 6:30 p.m. at the Howard Park Recreation Center, 4801 Liberty Heights Ave. Admission $4 per person.

'68 BUICK GRAN SPORT
4 speed, very, very clean.
VILLAGE AUTO SALES
Wilkens Ave.,
Corner Monroe
233-1900

MAIL ORDER
LONELY? write the American Club Box 797, Gary Ind. 46401

Mayo to Bays

Former Morgan State University tight end Ron Mayo was waived Thursday by the Buffalo Bills and immediately picked up by the Green Bay Packers.

The 6-3 ex-Bear played previously with the Houston Oilers, Baltimore Colts and San Diego Chargers.

WELFARE RIGHTS WEEK

The Baltimore Welfare Rights Organization announces the week of Aug. 25 thru 30 as Fund Raising Week for Baltimore Welfare Rights Organization. This will be highlighted with a Radio-Drive on Aug. 30th from 7 a.m. to midnight. If you wish to make a pledge, please call: 233-4700, 362-8875, 366-1400 or 947-1245.

AN AMAZING NEW FORMULA
Grows longer Hair in 30 Days or Money Back!
A & W New Super Fast Hair Medicine Aid
CHECK YOUR HAIR PROBLEMS
( ) Dandruff ( ) Scalp Itching ( ) "Lifeless Hair"
( ) Excess Hairfall ( ) Tender Scalp ( ) Scalp Softness
( ) Scalp Itch ( ) Promotes Growth ( ) Thinning Hair
For Hair Ruined By Dyes & Hot Irons
A Scientific Formula for Hair and Scalp
At most Cosmetic Counters or Order Direct
Send $3.75 for Big 4 ounce Jar
Allenee's A&W Products
Dept. DN
P.O. Box 12463
Overbrook Station
Phila., Pa. 19151

BALTIMORE POLICE DEPT.
POLICE OFFICERS
21-35 YEARS OF AGE
$10,000 TO $13,500
COLLEGE GRADUATE PROGRAM AVAILABLE
Walk In Testing Day And Night!
For Additional Information Call:
396-2340 and 396-2341
Equal Opportunity Employer

AFRO Sports

BUT HE'S GOT TIME — Luis Tiant Sr., (left) was disappointed when Junior failed to win over the California Angels Tuesday night in Fenway Park, but he has time to wait for another try by his son, ace of the Boston Red Sox. The Tiants were reunited for the first time in 15 years when the elder Tiant was granted permission to leave Cuba to visit Luis Jr., and teammates. The first view of his son on a major league mound resulted in an 8-2 defeat.

Pros list 3 officials for pre-season games

NEW YORK — The National Basketball Association will employ three officials—two referees and one umpire—in all pre-season games this fall.

This experiment was recommended by the Competition Committee, endorsed by unanimous votes of the general managers and coaches, and approved by the Board of Governors.

The third official, called an umpire, will have limited duties. He will call 24-second violations, goal tending, period-ending timing situations, out-of-bounds calls on his side of the court, 10-second line violations, over-and-back violations at midcourt, and he will handle jump balls.

* * *

"We are very excited about this experiment," said John P. Nucatola, supervisor of officials. "There are many advantages to this system.

"The third official decreases the possibility of missed calls. With his positioning on the same side of the court as the timer, he is in a better position to handle decisions regarding the clock. And by his positioning, the third man affords the trail referee a better opportunity to get back for fast breaks and also permits both referees to maintain better positioning at both ends of the court.

"Since the third man will handle jump balls, this frees the two referees for better jump ball coverage. And lastly, an umpire with limited duties affords excellent on-the-job training experience," Nucatola said.

A decision will be made at the end of pre-season games whether or not to continued this procedure in regular season.

"When the league began in 1946 we had two officials," Nucatola added. "Since then the players have made tremendous improvements. They are faster, stronger, more accurate. The whole flow of play has been streamlined, and we feel we need additional coverage to keep pace."

Duane Thomas mum on Hawaii

HONOLULU (UPI) — Duane Thomas has gone back to his silent ways — for the time being anyway.

The former Dallas Cowboys and Washington Redskins running back left town Monday and hasn't said yet whether or not he would accept a contract with the World Football League Hawaiians.

A Hawaiians' news release said Thomas left for Washington, D.C., to talk over the contract offer with "persons close to him."

The release said Thomas was going to notify Hawaiians' executive board member Wallace Fujiyama "in a day or two" of his decision.

So far no word has been given.

Thomas made a four-night visit to Hawaii last weekend, arriving Thursday, practicing with the Hawaiians and playing against the Chicago Winds Saturday night before his sudden departure Monday.

Vilas tops Ashe in Brookline semi

BROOKLINE, Mass. (UPI — Argentina's Guillermo Vilas solved Arthur Ashe's diet of soft slices in the second set Monday then outralled the Wimbledon champ for a 4-6, 6-3, 6-0, 6-4, victory in the semifinal round of the $100,000 U.S. Pro Tennis Championships.

Ashe, 32, who has not played Vilas in three years, concentrated on bouncing his shots high to keep Vilas from returning them with so much topspin. But a combination of unforced errors and Vilas' Move toward the net caused Ashe to have his service broken three times in the fatal third set.

When Vilas broke Ashe for the fourth straight time to open the fourth set, the match was over.

S.C. State grid team is hit by epidemic

South Carolina State College has been dealt a severe blow to its dream of defending the Mid-Eastern Athletic Conference (MEAC) football championship, the school's first ever major conference title.

A mononucleosis epidemic has felled 45 to 50 members of the Bulldog squad that was preparing to open next Saturday (6th) against non-conference foe Gardner-Webb College.

Dr. Paul E. Childs, the physician at the Orangeburg, S.C. institution, said Wednesday that he thinks the epidemic has reached its peak, but head coach Willie Jeffries is understandably downcast.

The school has not decided if it will ask Gardner-Webb, of Boiling Springs, N.C., to cancel the game or try to play at half strength, the coach said.

"If I can get enough guys, we'll play," he said.

He said school officials will make a decision today (Friday) and notify Gardner-Webb officials. "There is a possibility that we won't show up," he said.

Twenty of the Bulldogs' 22 starters are suffering from the disease, he said.

Childs said most of the players will be out of action two to three weeks, but some may take longer to recover. If a person resumes normal duties too soon, "relapses are right common, especially under physical stress," he said.

The virus was discovered in two players about a week ago and the average incubation period is six to 14 days, he said.

The disease, which is transmitted mouth to mouth, apparently was brought to Orangeburg camp by one of the players, Childs said. It was probably transmitted to other players by players putting their mouths on squirt bottles and passing ice cups around, he said.

Jeffries said the players may have to start off completely from scratch again, and the preparation would set them back several weeks and endanger the rest of the schedule.

"This is the worse thing that I've ever seen happen to a football team that I've been associated with," he said.

5 BIG DAYS
FLYING WITH THE
JET AWAY SOCIAL CLUB
TO
SAN JUAN, PUERTO RICO
OCT. 31 THRU NOV. 4
Accom: Holiday Inn San Juan incl/airfare round trip, breakfast & dinner, tips & taxes, transfers, rum swizzle party.
Only
$350.00
Per person, double occupancy.
MAKE RESERVATION NOW
CALL 947-1245

Travel Guide

ATLANTIC CITY, N.J.

McLEANS GUEST HOUSE
114 Arctic Ave.
Atlantic City, N.J.
609-345-5627 or 345-3784
Some rooms with private baths and TV. All rooms are air-conditioned. The finest home-cooked meals in our dining room — open to the public. Enjoy a delicious shore dinner with us. Open year round.
Call or write:
MRS. LOUIS McLEAN
Telephone: 345-5627

WILDWOOD, N.J.

THE HILLSIDE MOTEL
• Efficiency Apartment and Cottages • T.V. and Swimming Pool • 3 Minutes from Wildwood, N.J.
Write or Call Mr. and Mrs. Robert Richardson (Props.)
P.O. Box 60 Shore Rd. Whitesboro, N.J.
Tel. (609) 465-4016

THE HARMON MOTEL
Luxurious Vacation in a MODERN DOUBLE DECKER MOTEL in the heart of WILDWOOD. Regular Motel, Efficiency Units, 3 Room Air Cond. Apt. and a Bungalow. Children Welcome.
Telephone for Rates
Air Conditioned
Some Units. TV.
Phone (609) 522-1769
Mrs. O. Harmon
4108 Hudson Ave.
WILDWOOD, N.J.

OTISVILLE, NEW YORK

KINGS LODGE
A VACATION FIT FOR A KING
Modern Motel Style Rooms • Both Private and Semi-Private Bath • Spacious Dining Room • Large Filtered and Heated Swimming Pool • Club House with Cock. all Bar and Snack Bar • Tennis, Basketball, Softball, Volleyball, Ping Pong, Horseshoes, Hiking, Dancing, Horseback Riding and Golf within Driving Distance • T.V. in Every Room
FACILITIES ALSO AVAILABLE FOR SEMINARS ETC FOR UP TO 150 PEOPLE
TEL. 914-386-2106
Write or Phone For Reservations Early.
PROPRIETORS: CHARLES & DOLLY GODFREY.
OTISVILLE, N.Y. 10963
OPEN MAY 15TH THRU OCT. 31ST
ESTABLISHED IN 19..

WILDWOOD, N.J.

VILLA BAY MOTEL
Located in the heart of WILDWOOD, N.J.
418 W. YOUNG AVE.
Attractively furnished efficiency units and family units including cooking facilities, free TV, Air Conditioning in some units. Ideal accommodations by day-week or month.
Call Mrs. Rosa J. Dixon
Phila VI. 4-3250
After June 29 Call
WILDWOOD (609) 522-9770

PEG LEG BATES COUNTRY CLUB
Kerhonkson, N.Y. 12446
Phone: Area Code (914) 626-5781

LARGE PICNIC AREA AVAILABLE
GROUP RATES
WE WELCOME INSPECTION (MON. - FRI.)
Now Accepting Reservations

All who enjoy it have something uncommon.

Old Grand-Dad.
Head of the Bourbon Family.
Kentucky Straight Bourbon Whiskeys. 86 proof and 100 proof Bottled in Bond. Old Grand-Dad Distillery Co., Frankfort, Ky. 40601.

AUG 30 30