# —The AFRO goes to Love Feast

(Continued from Page 13)

presiding officer announced, "And now, our honorees who are in a pursuit of excellence, Dr. and Mrs. Carter."

In her usually disarming way, Mrs. Carter confessed, "I'm not in women's lib, but I have a certain personal satisfaction to want to help my husband spread the gospel."

She added, "We thank you. We've listened to all you've said. Isn't God good."

Dr. Carter called individuals in the audience by name and added, "Thank you for coming as you wanted to come. This is a tribute to all of us but particularly to the great church."

CITES OTHERS

He paid a special tribute to his family and particularly his wife for "her comfort in relieving me of the strain and stress to release me to preach the gospel."

He also offered special thanks to members who served on the committee and insisted that they all stand and be recognized and paid tribute to the organist, Horace Parker, to all the members who served on the committee of arrangements, to the secretary, Mrs. Salome Rutliff, who had typed the manuscript for his recently published book and to all program participants including Sydney Johnson, vice chairman of the deacon board, and to the Sons of Prophets, the young members of the church who are training in the ministry.

It was 12:45 a.m. after the audience gave a standing ovation to the presiding officer. Mrs. Greene, when Dr. Carter asked the applauding audience to join hands and sing again the theme song of the evening, "Something in My Heart." They did with relish.

COMMITTEE

Members of the arrangements committee listed on the four-page program included:

Mesdames Betty S. Boone, Mary C. Frazier, Virginia D. Grooms, Janie D. Hayes, Carrie A. Jones, Vernice C. Jones, Mildred Linear, Darlene McQuire, Marie Powell, Dorothy W. Tucker, and Estelle Woingust.

Misses Ruth E. Clayton, Isabell Taylor, and Pat Morris; Messrs. Kenneth A. Garrett, Samuel Harris, Bernard A. Jones, James F. Mack, Calvin Phillips, William Powell, and John L. Tucker; and the Rev. Vincent Thompson.

OTHER SPEAKERS

Other participants included Trustee Carolyn J. Foster, who presented the couple "tokens of love;" Dr. Carter's brother, Dr. Nathan Carter, director of Morgan State University's world-famed choir; Mrs. Elizabeth Murphy Moss, AFRO-AMERICAN publisher;

Also Mrs. Dorothy Bennett, who presented Dr. Carter the merit award he won at the National convention of Phi Delta Kappa Sorority in San Francisco, early this month; and the Rev. Walter S. Thomas, Psalmist Baptist, and Deacon Bernard Jones who offered prayers.

SOLOISTS

There were stirring musical tributes by Mrs. Sylvia Johnson and Mrs. Bertha Lyles. Mrs. Lyles replaced on the program Charles B. Pryor, the Coppin State College Professor who was slain early this month. He was a member of the Fellowship Choir.

There were special prayers for him and for the parents of the honorees.

SPECIAL GUESTS

There was sustained applause when special guests were introduced.

They included the veteran Baptist minister, Dr. A. J. Payne, pastor-emeritus, Enon Baptist; former school superintendent Dr. Roland N. Patterson and Mrs. Patterson; Mr. and Mrs. Ernie Boston.

Dr. Carter credited Mr. Boston with helping him achieve success on his Sunday morning church program aired over WCAO, and Mrs. Boston for her leadership of the Fellowship Choir; and Wardell Richardson, educator and historian; Mr. and Mrs. Leroy Dyett and James Morton.

MORE GUESTS

Among other guests present were, Dr. Ella Pearson Mitchell, wife of Dr. Mitchell, the guest speaker.

She is on the faculty of the School of Theology in Claremont, California; Mrs. M. C. Southerland of Lynchburg; Mrs. Evans Crawford of Washington.

Also, Mrs. Carter's mother, Mrs. T. Robert Washington of Philadelphia; and sister-in-law, Mrs. Nathan Carter of Baltimore.

(EDITOR'S NOTE: Dr. Harold Carter's first book, "The Prayer Tradition of Black People," is due for publication in March 1976. Banquet guests will receive an autographed copy.)

FETE PARENTS—Harold A. Carter Jr., 13, and his sister, Weptanomah, 14, joined with 400 others at New Shiloh Baptist Church salute to parents.

HER PARENTS—Here for the love feast for Dr. and Mrs. Harold A. Carter were her parents, the Rev. Mr. and Mrs. T. Robert Washington of Philadelphia.

(AFRO photo by Moss)

# Six named to posts at Morgan

Morgan State University President Andrew Billingsley has announced appointment of six new administrators to fill positions created under the new university academic structure.

Dr. Clara I. Adams, former professor of chemistry and chairman of the Chemistry Department since 1973, is named dean of the Graduate School.

Dr. Adams received the BS degree from Morgan State College in 1954, MS degree from Iowa State University in 1957 and the Ph.D. degree from the University of Massachusetts in 1971.

She worked as a chemist at the National Heart Institute and a Research and Teaching Fellow at Smith College before joining the Morgan faculty in 1959.

* * *

Dr. Robert D. Johnson, former coordinator of Graduate Studies in History, is named dean of the College of Arts and Sciences.

Dr. Johnson came to Morgan State in 1973 after serving professorships at Virginia Union University, North Carolina A and T University, University of Wisconsin, Hampton Institute and Johns Hopkins University.

He received the BA degree in History from Virginia Union University in 1939, the MA degree in Music from the University of Michigan in 1940 and the Ph.D. degree in Philosophy from the University of Minnesota in 1945.

Dr. Richard L. James, former professor of education, chairman of the Department of Education and associate dean for Teacher Education, is named acting dean of the School of Education.

He came to Morgan in 1973 after having served as associate director of the American Association of colleges for Teacehr Education in Washington, D.C. He also taught music in the public schools of Prince George's County, Maryland.

Dr. James received his BS degree in Music Education from Hampton Institute in 1949, MS degree in Music Education. Vocal Emphasis from the University of Michigan in 1951, and the Ed.D. in Music Education, Curriculum and Instruction from the University of Maryland, College Park in 1968.

Dr. Homer E. Favor, former dean of the Center for Urban Affairs, is named acting dean of the School of Urban Studies and Human Development.

Dr. Favor came to Morgan in 1956 as an assistant professor of economics after serving as research associate of the Bureau of Business Research at the University of Pittsburgh.

He received the BBA degree in January, 1954, the Master of Letters in Economics in August, 1954 and the Ph.D. degree in Economics in 1960 from the University of Pittsburgh.

* * *

Dr. Broadus E. Sawyer, former professor of Economics and chairman of the Department of Economics and Business, is named acting dean of the School of Business and Management.

Dr. Sawyer came to Morgan in 1956 as an assistant professor of Economics. He was appointed professor if Economics in 1963 and to the chairmanship in 1973.

He has taught business administration at North Carolina A and T College and Prairie View A and M College and has been a Maryland Certified Public Accountant since 1960.

Dr. Sawyer received the BS degree in Social Science from A and T College of North Carolina in 1943, MBA from The Wharton School, University of Pennsylvania in 1948 and the Ph.D. degree in Accounting from the Graduate School of Business Administration, New York University in 1955.

* * *

Dr. Clayton C. Stansbury, former chairman of the Department of Psychology, is named director of the Lower Division, under the College of Liberal Arts.

Dr. Stansbury was an instructor in psychology at Howard University before coming to Morgan in 1967 as psychological counselor. In 1970 he was appointed assistant dean in charge of the Freshman Program and to the chairmanship in 1973.

He received his BS degree in Psychology from Morgan State in 1955; MS in Psychology from Howard University in 1962 and the Ph.D. degree in Social Psychology from the University of Maryland, College Park in 1962.

# Episcopalians mourn slain priest

COLUMBIA, S.C. — The brutal slaying of the city's only black Episcopal priest, a man devoted to preventing racial strife, has sent churchmen and citizens into shock and mourning.

Charged in the Aug. 19 murder of Father William F. O'Neal is his wife of four months, Mrs. Delores Beulah Reed O'Neal. She was held without bond pending an inquest scheduled for Monday.

Police report Mrs. O'Neal, 28, phoned them 10:14 p.m. last Tuesday, saying she had just discovered Father O'Neal, 47, dead in the living room after she heard a noise from there.

But after lengthy interrogation, Mrs. O'Neal was arrested at 5:15 a.m. Wednesday and charged two hours later with her husband's death.

* * *

The Episcopal Church's presiding bishop, the Most Rev. John M. Allin, in New York said he was "greatly distressed by the tragic death" of Father O'Neal, rector of St. Luke's Episcopal Church in the city's Waverly section.

Bishop Allin added, "I have known him for a number of years as a devoted priest of the church. He had made significant contributions in improving the racial understandings both in his province and in the national church. The loss of such a ministry is immeasurable."

Shock was expressed by Father O'Neal's dioceasan bishop, the Right Rev. George M. Alexander of Columbia who was away in Florida on vacation, but returned for the funeral.

He described O'Neal as "a very able and dedicated man" and "a long time friend."

During the sixties Father O'Neil was a member of the important biracial community relations council formed by former mayor Lester L. Bates and members of the city council.

The council was given much credit for quelling black-white hostilities during the integration of lunch counters, water fountains and other public facilities.

* * *

The warrant stated that Mrs. O'Neal had been charged with murder which "was willfully, and feloniously, and maliciously committed at 2200 Lady St."

It was stated that she struck with a half brickbat, William F. O'Neal, several times about the face and did cut the throat of the said William F. O'Neal with a knife causing the death of William F. O'Neal.

Capt. Harry Snipes of the Columbia Police Department said a piece of brick and a 13-inch kitchen knife were found at the scene.

The brick was found in the room of Father O'Neal's four-year-old adopted son who is Mrs. O'Neal's son.

After her arrest Mrs. O'Neal was transferred to the South Carolina State Mental Hospital for a period of mental examinations.

The O'Neals were married in April, 1975.

Until his marriage in April, Father O'Neal had been a bachelor. It was her second marriage.

* * *

Father O'Neal was a native of Jenkinsville, a small community located 20 miles north of Columbia.

His first assignment in Columbia was at St. Anna's Episcopal Church where he presided until 1953 when he moved to St. Luke's Episcopal Church located on Lady St.

* * *

Carl W. Fields, head of the vestry which is the governing body of St. Luke, said that Father O'Neal had worked hard to build the church.

During the time that Father O'Neal was there, Fields said, the church's congregation increased from 150 to 250 persons. A gymnasium and a parish house were also built under his leadership.

Father O'Neal was also active in politics. A Democrat, he made an unsuccessful bid for a seat on the Columbia City Council six years ago.

* * *

He was the first black member of the Episcopal Bishops Council in South Carolina and examining chaplain of the Episcopal Diocese of Upper South Carolina.

He was graduated from Voorhees Junior College in Denmark and received a degree in business administration from St. Augustine's College in Raleigh, N.C.

Father O'Neal received the bachelor of sacred theology degree from the General Theological Seminary in New York.

He also earned the master's degree from University of the South in Sewanee, Tenn. and was one of the first black graduates of the university.

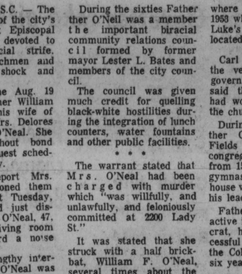

FR. WILLIAM O'NEAL

## Orientations for students next week

Student orientations and open house sessions are scheduled up to the first day of school, Sept. 4.

SEPT. 2

Patterson Park Senior, 100 Kane St., parents, 7:30 p.m.; Greenspring Junior, 4701 Greenspring Ave., bus tour for staff, 1:00 p.m.; Calverton Junior, 1100 Whitmore Ave., 7th, 10:30 a.m.

Benjamin Franklin Junior, 1201 Cambria St., 7th, 10 a.m.; 8th, 11th, and 12th, 1 p.m.; Houston-Woods Junior-Senior, 1601 N. Calhoun St., 7th, 1 p.m.

SEPT. 3

Garrison Junior, 3910 Barrington Rd., 7th, 9:30 a.m.; Houston-Woods Jr., Sr., 1601 N. Calhoun St., 8th, 9 a.m., and 9th, 1 p.m.; Carver-Vocational-Technical, 2201 Presstman St., 10 a.m.; Calverton Junior, 1100 Whitmore Ave., 8th-9th, 10:30 a.m.

Herring Run Jr. 5001 Sinclair La., 7th, all day; Greenspring Jr., 4701 Greenspring Ave., 7th, 10 a.m.; Robert Poole Junior, 1300 W. 36th St., parents and students, 11 a.m.

Forest Park Senior 4900 Chatham Rd., Alumni, Staff, Parents, Students; Lemmel Jr. 2801 Dukeland St., 7th, 9:30-10:45 a.m., 8th, 11:15-12:30, p.m. and 9th 1:2-15 p.m.; Southern Senior 201 Warren Ave., parents, 11 a.m., 10th grade, 10 a.m.

Benjamin Franklin Jr. 1901 Cambria St., 8th-9th, 10 a.m.; Cherry Hill Jr. 2700 Seamon Ave., 7th, 10 11:30 a.m., 8th and 9th 1:00 p.m.

## In Our Churches

By Pam Widgeon

Churches are invited to send news of special church activities and a copy of their church programs.

Revival services will be held at Zion Tabernacle Church, 4015 Liberty Heights Ave. Sept. 11-7, at 8 p.m. The Rev. LaRoy Dyson is pastor.

* * *

The Sons of the Crogs will be presented in a recital on Sunday, 3:30 p.m. at Grace AME Church in Catonsville, Refuge Way of the Cross Church of Christ, will sponsor a trip to King's Dominion on Saturday. Bishop Leroy H. Canna dy Sr. is pastor.

Charles Harrison Mason Bible College 664 Pitcher St will be offering courses this fall in English, public speaking, psychology, introduction to the Bible and other special courses.

Registration will be Aug 29 and 30 at 664 Pitcher St. Bishop James I. Doswell is president; Bishop T. R. Young, coordinator; Dr James A. Parson, dean and the Rev. Cornelius Washington is curriculum coordinator.

## Last rites Saturday for Lemmel student

Funeral services will be held Saturday 1 p.m. at Christ Temple Church, 2117 Pennsylvania Ave. for Tyronne Collins, 15. The family will receive friends at the church from noon to 1 p.m.

Collins, of the 500 block Dolphin St. was an eighth grade student at Lemmel Junior High School. Police report he was stabbed in the throat with a steak knife by a 10-year-old.

City prosecutors state the youth will be charged as a juvenile for the murder. Collins died at University Hospital, six days after he was stabbed.

Police state Collins had been in a fight on Aug. 19, with the youth. The following day, the suspect saw Collins in the 500 block Hoffman St. with another boy.

Police report the suspect walked up to Collins, stabbed him and ran. Neighbors reported the 10-year-old was known as a "gang leader" However, they described the dead boy as a quiet child that would do volunteer work at the drug store after school.

Mrs. Collins, mother of Tyronne, told the AFRO, "My son never like violence. He would always walk away from a fight and has never given me any problems." In addition to his mother, Tyronne is survived by three sisters and four brothers.

"Ask, and it shall be given you. . . For everyone who asks receives."

This is Christ's own Promise and His Pledge. Mindful of this Promise of Christ . . . .

BALTIMOREANS

Of Every Color, Creed and Nationality come to St. Alphonsus Church EVERY WEEK to ask God for what they need, by participating in . . .

12:10 Noon Mass offered every weekday;

5:30 P.M. Holy Hour every Thursday; and ONE of NINE Novena Services held every Monday and Tuesday.

Monday, Sept. 1st LABOR DAY, Legal Holiday, NO NOVENA SERVICES. SEVEN SERVICES on Tuesday, September 2nd ONLY!

SPECIAL BLESSING of the SICK individually after 3:30, 4:30 and 8:00 P.M. Novena Services. LOURDES WATER, imported from Lourdes, France, especially for the Sick, is available in the rectory at all times.

Confessions are heard after every Novena Service. All Services are in English and last only 30 minutes.

SEPTEMBER is a good month to begin your Novena. Write today for your FREE copy of the Novena Book.

ST. ALPHONSUS CHURCH
"DOWNTOWN BALTIMORE"
AIR CONDITIONED
Saratoga St. at Park Ave., Balto. 21201
Telephones: 685-6090, 685-5822

Baltimore's Center for Novena Devotions in Honor of Our Lady of the Miraculous Medal and Greatest Baltimore's "POWERHOUSE OF PRAYER".

FRANKLIN UNIFORM COMPANY
"THE SOUTH'S LARGEST UNIFORM HOUSE"
235 PARK AVE., COR. SARATOGA STREET
685-7222
½ PRICE SALE
MAGNIFICENT SAVINGS
GOOD STYLES
DOUBLE KNITS, DACRONS AND COTTONS
ALSO COLORS
SIZES 3 TO 52
SPECIAL GROUP OF UNIFORMS FROM $1.00 UP
CENTRAL CHARGE, NAC BANKAMERICARD
OPEN MON. 9-6, THURS. 9-8
TUES., WED., FRI., SAT. 9-5:30

MT. OLIVET CHRISTIAN CHURCH
(Disciples of Christ)
"The Friendly Church On The Corner"
230 N. FULTON AVE.
SUNDAY, AUGUST 31, 1975
9:45 A.M.—Bible School
11:00 A.M.—Morning Service
Come and receive God's word through Preaching, Teaching and Singing
REV. DONALD A. GIBBS, Pastor

St. James' Episcopal Church
LAFAYETTE SQUARE
The Rev. Donald O. Wilson, Rector
The Rev. Joseph L. B. Forrester III, Assistant
A. Maurice Murphy, Choir Master-Organist
SUNDAY, AUGUST 31, 1975
8:00 A.M.—Holy Communion
10:00 A.M.—Holy Eucharist and Sermon
HOMECOMING
SUNDAY, SEPT. 28, 1975
10:00 A.M.
BRING YOUR FAMILY AND FRIENDS
THE PUBLIC IS CORDIALLY INVITED TO ATTEND THESE SERVICES

Douglas Memorial Community Church
"The People of the Way"
LAFAYETTE and MADISON AVES.
MARION CURTIS BASCOM, D.D. Minister
JAMES S. HAMMOND Minister of Music
JUANITA HALL DAVIS, Organist
SUNDAY AUGUST 31, 1975
DR. MARION C. BASCOM Preaching
MUSIC
8:30 A.M.
Praise My Soul The King Of Heaven" Andrews
"Stay In The Field" Arr - Dett
11:00 A.M.
Praise My Soul The King Of Heaven" Andrews
"Better Be Ready" Arr - Dett

Perkins Square Baptist Church
2500 EDMONDSON AVE. CORNER OF WARWICK
MISSIONARIES DAY
SUNDAY, AUGUST 31, 1975
8:00 A.M.—Early Morning Worship, Sermon by Rev. Lovell Parham, Ames United Methodist Church
9:15 A.M.—Church School
10:30 A.M.—Open Heart Service
11.00 A.M.—Morning Worship Sermon by Rev. Lovell Parham, Ames United Methodist Church,
5:30 P.M.—B.T.U.
WE WELCOME YOU
REV. RICHARD H. OGLE IV, Pastor

PENNSYLVANIA AVE. AME ZION CHURCH
"The Church of the Burning Heart"
1116-26 PENNSYLVANIA AVENUE
SUNDAY, AUGUST 31, 1975
9:30 A.M.—CHURCH SCHOOL
10:30 A.M.—PRAYER AND DEVOTION
11:00 A.M.—MORNING WORSHIP — SERMON: "A LIVING SACRIFICE" by Rev. Marshall H. Strickland
MUSIC: Gospel Choruses & Women's Choruses.
1:30 P.M.—Zion Fellowship Hour
2:30 P.M.—Rehearsal Youth and Tiny Tots Choir.
REV. MARSHALL H. STRICKLAND, Minister
A FRIENDLY WELCOME IS EXTENDED TO ALL



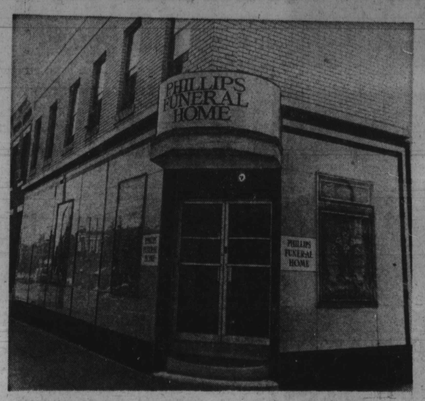


OPEN HOUSE is set for Sunday, Aug. 31, at the new Arlington Phillips Funeral Home, 2601 Madison St. in East Baltimore. The new home is expected to provide the best in facilities for area residents.

## Paul Beckham announces CCB senior adult courses

By Dr. Sidney Kobre

Planning to develop further its unique Senior Adult Education Center, the Community College of Baltimore is offering two new courses this fall to train persons in the area to work successfully with older people.

These courses are a part of the program which involves conducting neighborhood educational forums for older people and holding seminars for professional workers in gerontology.

"The senior adult segment of the population is growing and recognition of their special health, psychological and economic needs is increasing," said Paul Beckham, director of Off-Campus Centers for the college's Division of Continuing Education.

"Present professional workers want to update their knowledge of the seniors, and there is a demand for trained personnel to work with them. Tribute should be paid to those with feeling and humanitarian impulses who select gerontology as a profession. It is a rewarding one and destined to grow during the next decade."

* * *

Mr. Beckham pointed out that college students and others working in nursing, occupational and physical therapy, as well as those in recreation and human or social services, realize the importance of broadening their understanding of older persons in the community with whom they deal.

Relatives of those past 60 want also to deepen their sensitivity for a father, mother, sister or brother or other relatives in their own families."

Spurred by the popularity of courses given in the spring, the Community College will offer the two new courses at the Northern Center and on the Liberty Campus. "The courses who have distinguished themselves in gerontology," explained Stanley Frank, director of the Senior Adult Education Program.

He pointed out that Matthew Tayback, State Director of Aging, will present "Introduction to Gerontology," at the Northern Off-Campus College Center, in the Northern High School, 2201 Pinewood Avenue, at the intersection of Northern Parkway and Perring Parkway.

Dr. Tayback will provide a broad perspective on the subject, dealing with recent trends in handling the problems of the aged. He will be concerned with the special problems the aged face and with the emotional and intellectual responses to stress and strains encountered by older people.

Focussing on the care of the disabled, Dr. Taybeck will discuss employment practices in the Baltimore area. His course will be presented Mondays, from 6:45 P.M. Registration is being held now, with class beginning September 8.

* * *

From Washington, D.C., will come David A. Affeldt, chief counsel of the U.S Senate Special Committee on Aging, to bring to Baltimoreans updated information on the legislative and political issues in geronology.

A recognized national authority on the subject, Mr. Affeldt will deal with the "politics of aging."

Focussing on the legal problems of the aged, the speaker will discuss the present Social Security System and will give attention to the controversial question, compulsory versus flexible retirement.

His course, "Historical, Legislative and Political Issues in Gerontology," will be given on the Liberty campus on Saturdays from 10:30 A.M. to 1 P.M. Class begins September 13.

For a brochure about these courses, which have low-tuition fees and give three college credits, contact, Stanley Frank, CCB, 2901 Liberty Heights (212 15) or call 462-5800, Ext 339.

## Mrs. Albritton, long employed at Hopkins

Funeral services were held on Monday for Mrs. Viola M. Albritton, a 20-year employee of Johns Hopkins Hospital.

Mrs. Albritton died last Friday, of natural causes, at Provident Hospital. She had been ill since last August.

Burial was in Baltimore Cemetery, on Tuesday.

She is survived by her husband of 35 years, Arthur Albritton Sr.; son, Arthur Albritton Jr.; sister, Mrs. Iola Lomax; brother-in-law, Mr. Mackel Lomax; brother, Mr. Clarence Galloway; sister-in-law, Mrs. Mable Galloway; and five grandchildren

## DHS senior drowns trying to save friend

Funeral services will be held at 1 p.m. Saturday at the George Kelson Funeral Home for Miss Joanna Mason of 2104 Etting St.

A senior at Douglass High, she was drowned August 26 while swimming in Piney River, Va. where she had gone with her sister Mary.

Relatives report she drowned while trying to rescue a friend, Beverley Ann Johnson.

Miss Johnson, 16, was also drowned.

Survivors include her mother, Ms. Dorothy Mason; stepfather, Buster McCrae; sisters, Mrs. Mary Mason Canada, brother, Phillip E. Mason, and brother-in-law, Charlie Canada.

WELFARE RIGHTS WEEK

The Baltimore Welfare Rights Organization announces the week of Aug. 25 thru 30 as Fund Raising Week for Baltimore Welfare Rights Organization. This will be highlighted with a Radio-Drive on Aug. 30th. from 7 a.m. to midnight. If you wish to make a pledge, please call: 233-4700, 362-8875, 366-1400 or 947-1245.

FOR YOUR LOVED ONES
Polished Granite MONUMENTS $95 & up
BRONZE MARKERS
BALTIMORE MONUMENT WORKS
821-825 WEST BALTIMORE ST.

Expedient Service 24 Hours
POWELL FUNERAL HOME
CHARLES H. POWELL
FUNERAL DIRECTOR AND EMBALMER
Successor to Clarence and Katie Williams
Est. Since 1920
319-21-23 N. SCHROEDER ST.
BALTIMORE, MD. 21223
Day or Night 728-8778

## Col. Miller was National Guard chief

Funeral services for Col. Norman A. Miller were held Aug. 27 at the Lemmon, Mitchell, Wiederfeld Funeral Home, York and Padionia Roads.

He died suddently last Saturday at his home in Cockeysville.

Col. Miller had a long and distinguished military career in the Maryland Army National Guard Army National Guard and the U.S. Army.

He initially enlisted in the National Guard on June 3, 1936 and was or- 1941.

fantry Division on Feb. 3,

He served with distinction, as a rifle company first Division on Feb. 3, 1941.

He served with distinction, as a rifle company first sergeant, during the invasion of Europe and the campaigns of Normandy, Northern France, Rhineland and Central Europe.

* * *

After World War II, he reentered the Maryland Army National Guard on Feb. 9, 1947. Col. Miller served as the Air Defense officer for the state of Maryland for more than five years.

At the time of his death, Col. Miller was serving as Chief, Management analyst for the Army National Guard Operating Scitvity Center at Edgewood Arsenal.

* * *

Among his awards are the Bronze Star medal, Purple Heart and Meritorious Sevice medal with oak leaf cluster.

He is survived by his wife, Barbara Jane Miler; Two daughers, Gail Catherine and Linda Linda Louise Miller; his mother, Mrs. Nellie Chaers Miller; brothers, Victor Miller of Panama City, Fl.; William Miller and Mr. Charles Miller of Neb., Mr. Roland Miller and his sister, Mrs. Elaine Lambert.

SEPT. 16

The National Association of Accountants, Baltimore Chapter, will hold its monthly dinner meeting at 6 p.m. Sept. 16 at Club Venus. Guest speaker is Peter J. Schweizer, Assistant secretary and Assistant Treasurer, Merchantile-Safe Deposit and Trust Company. Mr. Schweizer's topic will be "Cash Management."

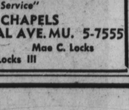

NUTTER Funeral Home
3035-37 W. NORTH AVE.
WI. 7-6655 WI. 7-7510
"A SERVICE WHICH INSPIRES CONFIDENCE"

LOCKS FUNERAL HOME
"5 Generations of Dignified and Sympathetic Service"
4 MODERN CHAPELS
1302-04-06 N. CENTRAL AVE. MU. 5-7555
Joseph G. Locks, Jr. Mae C. Locks
Joseph G. Locks III

## Last rites held for founder of Providence Baptist Church

Funeral services were held Thursday at Providence Baptist Church for Mrs. Edith K. Goodwin, 75. She is buried in Abutus Memoial Park.

Mrs. Goodwin was one of the founders of Providence Baptist Church at 850 Edmondson Ave. She died Aug. 24 at the John L. Deaton Medical Center, following a lengthy illness.

Born in Columbia, S. C., Mrs. Goodwin was the wife of the late William M. Goodwin Sr. Her major contribution to society was the rearing of her children.

Mrs. Goodwin was known to have a great gift of conversation that made people from every walk of life comfortable around her.

She was active in church and community activities and a member of St. James Senior Citizens Organization.

Mrs. Goodwin is survived by four daughters, Mesdames Reva G. Lewie, Edith G. Crawford, Nortvice Jenkins Goodwin, Danese G. Moore; one son, James H. Goodwin; a sister, Mrs. James Lillian Armstead; six grandchildren and one great grandson.

EDITH K. GOODWIN

## Man, 27, dies after attempting to rob police with toy gun

Isaac C. Bethel, 27, of the 4300 block Reisterstown Rd. was allegedly shot to death by police around 1:35 a.m. in an alley behind the 3900 block Bareva Rd. on August 27.

Police report Bethel called Officers Jerome Wilkins and Joseph Dobrosielsky to the curb and reported he had been robbed.

Police state Bethel gave the officers a description of the man he claimed had robbed him and told the officers he could identify the man.

* * *

After entering the patrol car, police reveal the officer drove the car into an alley in the rear of the 3900 block Bareva Rd.

Bethel then placed a toy gun against Officer Dobrosielsky's neck and grabbed for Officer Wilkins gun. However, the officer did not realize Bethel had a toy gun and stated he thought it was actually a gun.

* * *

Bethel managed to pull Officer Wilkins gun from his holster and fired a shot which hit the car seat. Police state Officer Wilkins then drove the car into a pole.

According to police, Bethel then fired four more shots and wounded Officer Wilkins in the hand, a second shot missed his head while the third shot shattered the window of the car.

Officer Wilkins stated he jumped out of the car and Officer Dobrosielsky leaped through the open window. As Bethel got out of the car, Officer Dobrosielsky stated he started shooing and hit the victim at least three times.

Both officers were treated and released from Sinai Hospital.

## Mini Carnival today for Eastside Center

Mayor Schaefer will be on hand today, Friday, Aug. 29 at 11 A.M., to officially open the East Baltimore Mini Carnival. Funds from the carnival will be donated to the East Baltimore Medical Plan Building Fund to aid construction costs to build a new medical center.

The carnival will run Friday and Saturday from 6 to 12 P.M., and Sunday from 2 through 11 P.M., at School No. 83 at Oliver and Lakewood Sts. There will be lots of rides, games, prizes, refreshments and entertainment.

Other activities to follow the carnival are a new look in fall fashions by Ruth J's Boutique and a "Soft and Suttle" fashion show by Pauline Brooks.

* * *

The new look in fall fashions will be held at the Dunbar Community High School, Sept. 14, at 4 P.M.

The "Soft and Suttle" fashion show will be held at Martin's West on Oct. 12 at 1:30 P.M.

For tickets and information contact the East Baltimore Community Corporation at 1700 N. Gay St., or call 732-3350.

THE MORTON & DYETT FUNERAL HOME WEST, Inc.
4600 LIBERTY HEIGHTS AVE. 466-7200

"The Ultimate In Service, Beauty, Convenience And Comfort"
THE MORTON & DYETT FUNERAL HOME
"One High Standard Of Service"
1701 LAURENS STREET
311 MAIN STREET
TURNER STATION, MD., 21222 728-5070

Prompt, Efficient, Considerate Service
VERNON R. BAILEY
Successor to
George G. Kelson Funeral Home
1346-48-50 N. Calhoun St.
669-7585 523-1520

The Arlington S. Phillips FUNERAL HOME
ANNOUNCES THE OPENING OF A BRANCH LOCATION
2601-5 EAST MADISON STREET
BALTIMORE, MARYLAND 21205
327-7600
Open House
SUNDAY—
AUGUST 31, 1975
6:00 P.M. TO 8:00 P.M.

ALETHIA L. McCRIMMON
MEMORIAL CHAPELS & GARDENS
3207 W. NORTH AVE.
Phone: 624-3477 & 624-3478
The Public is cordially invited to attend
OPEN HOUSE
SATURDAY, SEPTEMBER 13, 1975
DEDICATION SERVICE
12 noon to 1 p.m.
Refreshments - Souvenirs
ALETHIA L. McCRIMMON Funeral Directress
63 Services Rendered For Each
ALETHIA L. McCRIMMON FUNERAL
1. Funeral Arrangement made only by Alethia L. McCrimmon
2. Experienced Staff Members
3. Answering First Call
4. 24 Hour Service
5. Remove to Preparation Room
6. Necessary Hair Dressing & Shaving
7. Privacy throughout embalming operation
8. Care of deceased — consideration of details of dress & appearance according to age and sex.
9. Life-like appearance
10. Embalming to preserve indefinitely
11. Plastic surgery if disfigured
12. Friends of the family relax in comfortable lounge while arrangements are made in private
13. Consultation with family
14. Prepare notices for newspapers
15. Make arrangements with clergy
16. Make arrangements with cemetery for opening grave
17. Make arrangements for lot in cemetery or crypt in mausoleum if none owned
18. Obtain necessary medical certificate
19. Obtain & register permits for burial
20. Credit arrangements if desired
21. Funerals to fit your budget $750. up
22. Casket as selected by family
23. Latest casket designs
24. Advise cemetery about funeral
25. Send telegrams & make long distance calls
26. Where shipping is indicated, Case furnished
27. All arrangements made for shipping
28. Transportation to train or plane furnished including members of the family
29. Funerals on Sundays or Holidays
30. Beautiful, sympathetic services
31. Modern fully appointed funeral coach
32. Furnished register of all attending services
33. Place car & driver at disposal of family from time of first call through day of funeral
34. Render any and all services as requested whether or not it falls in regular line of duty
35. Render a complete and itemized memorandum of charges both when arrangements are made and after
36. Family receives friends the nights before the funeral — Music furnished by the funeral home
37. Parking Facilities
38. Memorial Record for family and friends
39. Provide acknowledgement cards
40. Crucifix, candles and prayer rails when desired
41. Lady attendant (women's and children's cases)
42. Arranging and placing casket
43. Use of catafalques
44. Keep record of flower donors for family (description of floral tributes)
45. Motorcycle escort (uniformed) if desired
46. Nurse if desired
47. Flower car if necessary
48. Arrange details for funeral procession
49. Car for transportation of family
50. Private funerals
51. Final checking of details with family
52. Use of lovely dignified chapel
53. Church service if desired
54. Each funeral conducted with pride and dignity
55. Family night — night before funeral
56. Music furnished by the funeral home
57. Night funeral if desired
58. Prevent overspending with well planned memorial in advance
59. All problems rest in capable hands — relieving and assuming the burdens of the bereaved with ability and experience
60. Limousines for all occasions
61. Quiet, comfortable surroundings
62. Beauty and Privacy
63. Notary Public

30 AUG 30