SUPER Pride MARKETS

Grand Opening

2nd BIG WEEK! OF OUR NEW 3300 PARK CIRCLE

PRICES EFFECTIVE: AUG. 25th thru SEPT. 7, 1975

GROUND BEEF NOT LESS THAN 70% LEAN 79¢ LB

SUGARDALE 1-LB PKG CONEYS 79¢

BEEF CONEYS ..... 1-LB PKG 89¢

SUGARDALE A.C. BY THE PIECE BRAUN-SCHWEIGER ... 69¢ LB

SUGARDALE WHOLE OR HALF SEMI-BONELESS HAMS LB $1.39

SUGARDALE CENTER HAM SLICES ... LB $1.69

SUGARDALE BOLOGNA (BY THE PIECE) ..... LB 89¢

SEAFOOD SPECIAL STEAK FISH ... LB 49¢ —FRESH— CRABMEAT AND SHRIMP —DAILY—

FRESH CHICKEN FRYERS WHOLE 49¢ LB U.S.D.A. GOV'T. INSPECTED

CHOICE BEEF CHUCK BLADE STEAK 99¢ LB

FRYERS ECON-O-PAK 3 BREAST 1/4's with backs 3 LEG 1/4's with backs 3 WINGS & 3 NECKS 47¢ LB

8 TO 10 LB AVG. YOUNG TURKEYS 59¢ LB

LUNCH MEATS BOLOGNA, PICKLE, BAVARIAN SALAMI, SWEET PEPPER LOAF LUNCHEON OR SANDWICH LOAF Sugardale YOUR CHOICE! $1.09 1-LB PKG

FRESH PORK LIVER OR KIDNEYS LB 29¢

WEAVERS CHICKEN HOT DOGS .... LB 89¢

BULK SLICED SLAB BACON $1.69 LB

FILBERTS MAYONNAISE QT JAR 89¢

NU MAID MARGARINE 1-LB QTRS 39¢

MORTON MEAT PIES CHICKEN BEEF OR TURKEY 4 8-OZ PKGS 99¢

Hi-C FRUIT DRINKS GRAPE PUNCH ORANGE 46-OZ CAN 49¢

PILLSBURY 5-LB BAG FLOUR 69¢

R.C. COLA SIX PACK N.R. 16-OZ $1.09

KRAFT, YELLOW, WHITE, SWISS, PIMENTO AMERICAN SINGLES 12-OZ PKG 89¢

PILLSBURY BUTTERMILK OR SWEET BISCUITS 4 8-OZ TUBES 49¢

FRESH PRODUCE HOME GROWN BONANZA -CANNING & FREEZING SPECIALS-

HOME GROWN FLAVORFUL PEACHES 29¢ LB

HOME GROWN TENDER SWEET CORN 54-CT CRATE ..... $4.29 10 EARS FOR 79¢

HOME GROWN SOLID GREEN CABBAGE 10¢ LB

VINE RIPENED CALIF. HONEY DEWS ... EA 79¢

HOME GROWN MELLOW BARTLETT PEARS ..... LB 29¢ 25-LB BASKET $5.49

ZUCCHINI, GREEN-WHITE OR YELLOW SQUASH HOME GROWN LB 19¢ 25-LB CASE $3.29

HOME GROWN VINE RIPE TOMATOES ..... LB 29¢ 25-LB BASKET $3.29

BREAST OF CHICKEN TUNA 6 1/2-OZ CAN 39¢

EVAP. MILK ... 2 TALL CANS 55¢

CHEER LG GIANT $1.09

DIAL SOAP BATH SIZE 29¢

PORK & BEANS 5 1-LB CANS 99¢

CANNING JARS 12-OZ 32-OZ $2.59

MUSTARD 20-OZ JAR 49¢

NAPKINS 100-CT PKG 39¢

BLEACH QT. 69¢

WAX BEANS 4 16-OZ CANS 99¢

BLEACH 1-GAL JUG 47¢

BRILLO PADS 10-CT PKG 33¢

APPLESAUCE 24-OZ JAR 39¢

APPLE JUICE 3 QT. CANS $1

PIE FILLING 20-OZ CAN 59¢

SPAGHETTI ... 5 1-LB PKGS 99¢

CORN 3 12-OZ CANS $1

CATSUP 14-OZ BTL 39¢

Check the Many SPECIALS throughout this fabulous neighborhood Store

FROZEN FOODS

MINUTE MAID REG. OR PINK LEMONADE 5 6-OZ CANS 99¢

CHEF DELUXE CHEESE PIZZA 17-OZ PKG 89¢

MINUTE MAID 12-OZ CAN ORANGE JUICE 49¢

PET RITZ 4 VARIETIES CREAM PIES ... 14-OZ PKG 39¢

FUN VANILLA ICE CREAM GAL PKG $1.39

CLOVERLAND HOMOGENIZED MILK $1.35 GAL CTN

SUPER PRIDE BREAD 3 LARGE LOAVES $1

BUY ONE — GET ONE FREE!

HEINZ 57 SAUCE ..... 5-OZ BTL 57¢

HY-TOP CINNAMON ROLLS ..... 9 12-OZ PKG 57¢

FRITOS CORN CHIPS ..... 6-OZ BAG 49¢

(10) Good thru Sept. 7, 1975 WINDEX CLEANER 20-OZ BTL 35¢ With This Coupon Limit One Per Family - Good Only At Super Pride

SAVE WITH THESE COUPONS

(27) Good thru Sept. 7, 1975 MAXWELL HOUSE COFFEE-ALL GRINDS 1-LB CAN 99¢ With This Coupon Limit One Per Family - Good Only At Super Pride

(20) Good thru Sept. 7, 1975 BEHOLD WITH LEMON 12-OZ CAN 69¢ With This Coupon Limit One Per Family - Good Only At Super Pride

NOT RESPONSIBLE FOR TYPOGRAPHICAL ERRORS

WE REDEEM U.S.D.A. FOOD STAMPS

FOR YOUR CONVENIENCE CHECK CASHING

NATION WIDE MONEY ORDERS SOLD HERE

2305 CHASE ST. at Patterson Park Ave

STORE HOURS: MON. thru THURS. 9 AM to 9 PM FRI. 9 AM to 11 PM SAT. 8 AM to 11 PM SUN. 7 AM to 4 PM

SUPER Pride MARKETS

FREE PARKING ON OUR LOT

NOW TWO LOCATIONS

WATCH FOR NEXT GRAND OPENING 3718 W. 1st BELVEDERE AVENUE

3300 PARK CIRCLE BALTIMORE, MD. 21215

Baltimore Afro American

THIS IS OUR 84th YEAR

Copyright 1975 by the AFRO-AMERICAN Co. for all material previously printed in the current National Edition

LATE CITY EDITION 25 CENTS

84th Year, No. 3 BALTIMORE, MD., AUGUST 30, 1975 ONE YEAR $12.00

Raid cracks lottery ring

Harry Sullivan had $4,023 in his safe

Police conducted five separate lottery raids in West Baltimore Aug. 26.

Recovered from one raid were "20,000 numbers in play for $46,116" in the basement of a home in the 1900 block W. Lafayette Ave.

Criminal Investigation Division (CID) of the Police Department reports the first raid occurred at 3:15 p.m. at the home of Harold (Harry) Sullivan, 61, 1927 W. Lafayette Ave. A safe in the basement contained $4,023.

Police reports reveal the front door of the house was locked and forced entry had to be used. Upon entering, the raiding party failed to locate any occupants but started their search.

Police report during search of the house, the telephone rang several times and was answered by one of the detectives. A caller identified himself as "Shorty" and asked for Sullivan.

During the course of the conversation, Det. Sam Walters took "three illegal lottery bets from "Shorty" for $1 each with the prom-

(Continued on Page 8)

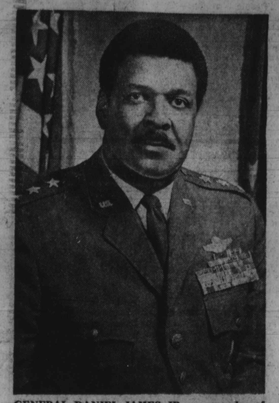

GENERAL DANIEL JAMES JR., commander of all defense of the North American continent.

Gen. James gets 4 stars today

By Elizabeth M. Oliver

COLORADO SPRINGS, Colo. — Today, Friday, marks the first time in U.S. history a black man ever reached the rank of a 4-star military general.

The ceremonies began at 10 a.m. this morning at Peterson Field near Colorado Springs for Daniel (Chappie) James Jr., who until this historic moment, was Lt. Gen. James, the commander at Scott Air Force Base, Ill.

Gen. James, age 55, started the day with a 15 minute press conference at the Base Theatre for TV, still photos and brief interviews.

The actual 4th star pinning (or frocking) began at 10:15 a.m. with U.S. Air force Gen. David C. Jones, secretary of the Air force, doing the honors.

During the 15-minute rites Gen. James also received the DSM, the Distinguished Service Medal.

* * *

At 10:30 a.m. the new 4 star general departed for

(Continued On Page 3)

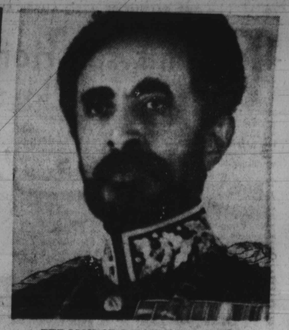

THE LION OF JUDAH dies at age 83.

Haile Selassie dies

ADDIS ABABA, Ethiopia (UPI) — Former Emperor Haile Selassie was buried Wednesday afternoon, the Ethiopian military government announced Thursday.

The government announced his burial in terse one-line statement. No other details were given, such as where the 83-year-old former monarch was interred and whether there was a ceremony.

The statement confirmed earlier speculation that Selassie, who was found dead in his bed by a servant Wednesday after succumbing to a prostrate gland disorder, had been buried in accordance with Ethiopian law.

The law prescribes that the deceased must be buried within one day after death unless close relatives have to travel long distances for the burial ceremony.

President Ford Wednesday eulogized Selassie as "a towering leader" of the African continent.

In a statement, Ford said:

"For five decades he was a towering leader not only of his own country but of the entire African continent.

"At the time of the invasion of his country (by Italy in the 1930's), he was an inspiration to everyone around the world who believes in national independence and peace with freedom among the nations."

Selassie weighed only 100

(Continued on Page 10)

THEY'RE DEALING WITH THE 'BAD APPLES'

Residents say Hampden isn't all bad

By B. Dundi Holt

There's an old saying, "One bad apple don't spoil the whole bunch."

In light of the recent Hampden disturbance in which three black youths were hurt, residents of that area wish it to be known that "15 bad apples don't spoil the whole bunch."

Mrs. Jane Lippy and her family have been working with the school board, city parents and children for the past year trying to dissolve any possibilities of racial disorder when schools open in September.

* * *

The family is active in the Poly Community Service Committee which seeks to provide some of the opportunities which underprivileged youth often may never have.

The committee works with children, black and white. This mixture has

(Continued on Page 2)

WORKING FOR THE BETTERMENT OF THE HAMPDEN COMMUNITY is the Lippy family of the 3500 block Chestnut Ave. Shown talking to AFRO Reporter B. Dundi Holt, are, from left, Mrs. Jane Lippy, her husband Elmer and their children, Brian, Linda, and Leonard. Also seen is their pet poodle, Bambi.

(AFRO staff photo by Roman Hankewycz.)

Notice for Candidates

In order to identify the Primary Elections candidates for AFRO readers, each person who seeks election may mail in his answers to the AFRO's candidates

(1) Why should I be elected?

(2) If elected, what will I do to improve race relations?

(3) What will I do to increase jobs and housing and eliminate discrimination?

AFRO readers are entitled to this information so they may assess each candidate and know where he is coming from. Sept. 3 is the deadline to receive letters at the AFRO Office, 628 N. Eutaw St.

AN ARM FULL or so it seems for Karen Cassidy, 15, a student volunteer at the Baltimore City Zoo, as she holds a boa constrictor, a South American snake. This particular snake was donated to the Zoo by Michael Carrier of Parkton, Md. after another boa constrictor turned up missing Aug. 20. Though described as harmless to humans, the boa kills small animals by wrapping around the victim until he suffocates.

(AFRO staff photo by Roman Hankewycz)

Patterson's lawyers ask $1 million damages

By Portia E. Badham

Attorneys for Dr. Roland N. Patterson are filing an amended complaint to the civil rights suit, now pending in Federal Court and ask for an estimated $1 million in damages.

Previously, the suit did not specifically ask for monetary relief but attorneys state that they will now seek at least $1 million.

The suit originally charged that Dr. Patterson was denied adequate notice of the dismissal hearing and adequate time to respond. And that the hearing was conducted arbitrarily and capriciously and that it was racially discriminatory.

* * *

Now, Larry S. Gibson, Dr. Patterson's lawyer, will include that the June 8 meeting which set the motion for dismissal, was not a public meeting.

He also contends that the board failed to follow the agreed evaluation process and did not allow adequate time to respond to the evaluation.

* * *

Mr. Gibson's amendment follows a motion filed earlier this week by the School Board asking that the civil rights suit be dismissed and denied jurisdiction in Federal Court before Judge Joseph H. Young.

The motion states that the board members "have been sued in their official and individual capacities for actions, allegedly taken by them in their official discretionary and governmental capacities, therefore they are immune."

* * *

The other reasons for dismissal of the case, scheduled to come to trial in three months are:

The Court lacks jurisdiction over the subject matter set forth in the First Amended Complaint.

The court lacks jurisdiction over these Movants (The Board).

The First Amended Complaint fails to state a claim upon which relief can be granted and does not state facts supporting the claims asserted.

The Board of School Commissioners of Baltimore City, an agency of the Mayor and City Council of Baltimore, is not a "person" under 42 United States Code 1983, upon which this suit is predicated, and cannot be subject to liability either for equitable or monetary relief.

The First Amended Complaint fails to set forth that Plaintiff's (Dr. Patterson) constitutional rights have been violated by a "person" acting upon color of State law and consequently no Federal cause of action has been stated.

* * *

The First Amended Complaint fails to set forth facts which clearly set forth illegal discrimination on the part of these Movants and, therefore, judi-

(Continued on Page 8)

Change In Advertising Deadlines

NOTICE

The Advertising Department of THE AFRO-AMERICAN WILL BE CLOSED MON. SEPT. 1st For LABOR DAY HOLIDAY

All display (block type) ads and all classified (per word) ads for the Tuesday, Sept. 2nd paper, must be in this office before 4 p.m., Friday, August 29th.

Death Notices can be accepted Tuesday, September 2nd until 10 a.m.

Phone 728-8200

Man gets out on bail in peaches girl case

WILMINGTON, Del. (UPI) — John H. Bailey, accused assailant of a black girl who was shot while picking peaches from a tree on his property, is free after posting a property bond worth approximately $260,000.

Wilmington Municipal Court Judge Carl Goldstein accepted the property Wednesday as collateral against a $130,000 cash bond set last week for Bailey, accused of wounding Sheila Farrell Aug. 17.

Goldstein ruled at the hearing there was sufficient evidence for Bailey to stand trial in Superior Court for the attempted first degree murder of Miss Farrell.

Bailey's first release on $25,000 bond after the shooting triggered complaints and demonstrations in the black community last week. When the girl's condition deteriorated he was re-arrested and his bond raised to $130,000.

* * *

Police refuse to say where Bailey is staying, nor will they say if he is under their protection.

Sheila, 13, is in critical condition at Delaware Division Hospital and is being kept alive by a respirator. Her prognosis is poor.

The bullet that struck Miss Farrell entered her back, went through her left lung and emerged through her chest. She had lost 70 per cent of her blood by the time she reached the emergency room.

* * *

Bailey, 24, showed no emotion as he sat at the proceedings. His wife and parents and Miss Farrell's father also attended the hearing.

Goldstein said a trial date would be set later, and said the decision from the Wednesday hearing would stand, even if Miss Farrell dies, as her doctors predict she will.

Willie Johnson, who lived near Bailey's property from which the girl allegedly stole peaches, said he rushed to the running girl who said, "He shot me. I'm going to die. He shot me. I'm going to die." She fell to the ground shortly thereafter, he said.

* * *

Another witness, Police Sgt. Larry Curtis said Bailey told him when arrested at his parents home after the shooting that he had thrown a .32 caliber pistol into the Delaware River near the police firing range.

Curtis, one of the chief investigators in the case, said a .32 caliber shell casing was found on the roadbed near the alleged shooting. The shooting weapon has not been recovered.

TWO TO WIN, according to supporters are Del. John Douglass candidate for Comptroller and Attorney Michael Bowen Mitchell, candidate for a 4th District City Council seat. (For more Primary Election news see inside today's issue and Tuesday and Friday next week)

AFRO Lucky Bucks gives you $ $ $

This week's AFRO Lucky Bucks winners Mrs. Evelyn Oglesby and Rod Elliott, both received $5.

You too can win cash in the AFRO Lucky Bucks contest, if you are over the age of 16. AFRO Lucky Bucks can be obtained from your newsstand, AFRO carrier, or by sending a self-addressed stamped envelope to the AFRO, 628 N. Eutaw St.

* * *

You have a chance of winning $5, $10 or $20 if you check the AFRO every Tuesday and Friday. Tuesday winners will have to collect their winnings not later than 4 p.m. on Thursday of the same week of publication.

Winning numbers ap-

(Continued on Page 8)

PETTIS ROBINSON, manager of Henry's Grocery and Liquor Store at 937 N. Broadway received $5 from the AFRO Lucky Buck Contest because he had the name of his store stamped on a winning AFRO Lucky Buck. If your store's name is stamped on Lucky Bucks given to customers who purchase the AFRO, you too can win cash.

30 AUG 30

FUJI MICRO SAFETY