City dwellers enjoy Operation Champ's 8th Open House

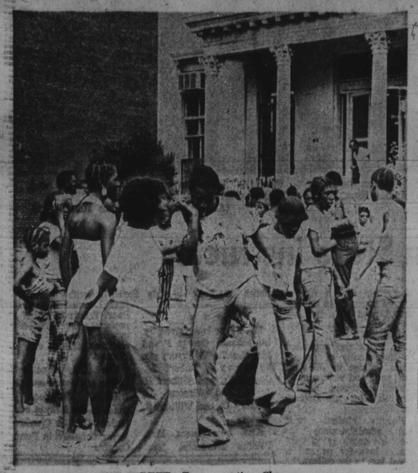

DANCING IN THE STREET—Few could resist his favorite pastime at the 8th Annual Open House of Operation Champ. (AFRO photo by Cynthia Grandison)

By Cynthia Grandison

One of the major events of the day long Open House of Operation Champ held in Lafayette Square, Aug. 15 was the presentation of some 300 athletic awards.

* * *

Here are the girls track and field results:

1. Gazelle - 96
2. Winston Recreation Center -35
3. T.F.A.C. - 25
4. Edward Water Track Club -10
5. Lexington Terrace Rec. -4
6. Christ Emerson U.M.C. - 3

* * *

Boys track and field results:

1. Winston Recreation Center - 77
2. T.F.A.C. -39
3. Druid Hill YMCA - 34
4. Edward Waters Track Club -23
5. Ronnell Heights - 18
6. Area D - Operation Champ - 18
7. Guild Hall - Operation Champ -8
8. Lexington Terrace - 7
9. Police Boys Club -6
10. Franklin Square - 3
11. C.A.A. Center No. 20 - 3

LOOK OUT MINNESOTA FATS, young Michael Brown is on the way. The youth spent a lot of his time perfecting his pool game at the recent activities. (AFRO photo by Cynthia Grandison)

NO BETTER WAY to spend a warm August day than enjoying the free rides and entertainment provided by Operation Champ's mobile units. (AFRO photo by Cynthia Grandison)

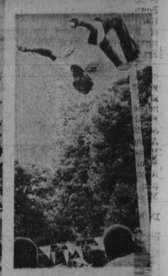

LOOK! UP IN THE SKY... Not a bird, nor a plane, it's 16-year-old gymnist Frank Ricks. A student of tumbling instructor, Nathaniel Field, he demonstrates his [illegible] as others watch in amazement. (AFRO photo by Cynthia Grandison.)

TWO POINTS are skillfully scored by Gordon Chase. He and Glen Carter, also shown, are just two of the many who participated in Operation Champs' Open House basketball tournament. (AFRO photo by Cynthia Grandison.)

JOE FRAZIER AND MUHAMMAD ALI? We don't think so, but these two unidentified youuths got into the "full swing" of boxing at recent Operation Champ festivities. (AFRO photo by Cynthia Gandison)

Billingsley honored at PUSH confab

Dr. Andrew Billingsley Morgan State University president was the recipient of an "outstanding contribution to excellence in education" award during the national convention of PUSH (People United to Save Humanity) held in Philadelphia on Aug. 6.

The convention was held to honor several black college presidents for their outstanding achievements to higher education.

The National Association for Equal Opportunity in Higher Education co-sponsored the meeting. About 107 predominantly black colleges and universities hold membership in the association.

In addition to Dr. Billingsley, Dr. Lewis Dowdy of North Carolina A and T State University, Dr. Benjamin Alexander of Chicago State University, Dr. Charles Hurst of Daniel Hale Williams University in Chicago, and Charles Lyons of the National Association of Equal Opportunity in Higher Education were presented awards.

U. of Baltimore students to get awards

The Traffic Club of Baltimore will support two University of Baltimore junior and senior students majoring in transportation with scholarship awards. The scholarship is limited to full time students.

The University of Baltimore has a major in Transportation as well as significant library holdings in that discipline. In fact, the university library has recently received the entire collection of the Steamship Historical Society.

Selection of the scholarship recipient will be made by a committee of two Traffic Club members, the University of Baltimore's Financial Aid Director and a member of the transportation faculty from the School of Business. It is based upon financial need, but students must also demonstrate potential for outstanding academic work.

DAR ES SALAAM, Tanzania — The National Price Commission has announced the increase of prices of locally made textiles, farm implements and products from Mansoor Daya chemicals.

BECAUSE OUR READERS LIKE IT SO MUCH

The AFRO birthday celebration continues

By Bryan D. Holt

Although the month of August is coming to a close, the volume of cards and letters received for the AFRO 83rd birthday celebration hasn't dwindled.

For that reason, we will set no deadline on submissions.

As long as you send them ,the celebration will continue.

* * *

The address is AFRO 84, P.O.Box 1857, Baltimore 21203.

It is requested that readers include how long they've been reading the AFRO, what columns they like or dislike and what it is they would like to see in their own community newspaper.

Due to the great number of responses, readers are asked to mail submissions and NOT bring them in person.

Here are our new birthday friends:

Mrs. May B. Owens, 1900 block Perlman Place, has been reading the AFRO ever since she learned how to read.

She writes, "The AFRO is a good paper and I really enjoy it.

"Keep up the good work."

Mrs. Owens celebrated her birthday on Aug. 7.

Others in the family with August birthdays are her son, Willie, Aug. 6;niece, Ms. Evelyn Haynes, Aug. 7, and sister, Mrs. Rosetta Moore, Aug. 16.

Friends celebrating this month are Ms. Wendy Bell, Aug. 1 and Ms. Tiffany Snyder, Aug. 2.

* * *

Tennyson Cartier is glad that we share the AFRO birthday with the public.

A native Baltimorean, born Aug. 25, 1917, Mr. Cartier has read the AFRO for over 50 years and was once a newsboy for the paper.

He likes everything about the AFRO but writes, "I would love to see a column in your paper for the young parents of today.

"That would teach them the dangers of leaving their kids at home without any supervision and also the hazards of playing with matches which has been the cause of many fires lately."

A Mason, Mr. Cartier enjoys oil painting and music, and growing vegetables.

Married to Worthy Matron of the Rebecca Chapter, Mrs. Elizabeth Cartier, he is the father of Mrs. Rosann Coleman, Washington D.C., who celebrates a birthday Aug. 15, 1943.

* * *

Miss Yvette Johnson celebrated a birthday Aug. 15.

A lovely young lady, she is five feet tall, has brown eyes and long brown hair.

* * *

Mrs. Lois Cornish was born Aug. 13 and is 39 years old.

She says that, in true Jack Benny tradition, she will be 39 for years to come.

Born in Birmingham, Ala., Mrs. Cornish presently lives in Turner Station and is a member of the Greater St. John's Baptist Church.

She has been reading the AFRO for 20 years, but recently bought her first subscription.

* * *

Yvette Henderson celebrated her 10th birthday on AFRO day.

She writes,"I read your history series to learn about my heritage and for fun.

"Just think. If it wasn't for the AFRO, I might have failed black history in school."

Miss Benita McCoy was born Aug. 13, 1961 and lives in the 1700 block McCulloh St.

The 14-year-old youth enjoys dancing, singing, swimming, baseball and basketball.

An AFRO reader for 2 years, she will begin the eighth grade next month.

* * *

Mrs. Lora Miles has read the AFRO since she was a little girl and still reads it twice weekly.

Her daughter and grandson were both born in August.

They are Mrs. Veronica Bell, Aug. 12, 1948 and James Bell Jr., Aug. 15, 1968.

Also celebrating birthdays in August are two of Mrs. Miles' closest friends, Mrs. Louise Ross, Aug. 12 and Mrs. Jean Wilson, Aug. 8.

* * *

Ms. Lisa Haines is a 1975 Walbrook graduate and will attend Catonsville Community College in September.

She is presently employed at the Interstate Division for Baltimore City.

She celebrated her 18th birthday Aug. 6.

Miss Haines resides in the 2600 block Roslyn Ave.

* * *

Mrs. Violet Cobb has been reading our paper for almost 30 years and is happy to share in this birthday celebration.

Some of her children have delivered AFRO's in the past but are now grown and married.

Celebrating in August are Mrs. Cobbs' daughter, Mrs. Rachel Brown, Aug. 10, 1947; granddaughter, Robin Brown, Aug. 7, 1968 and two goddaughters, Takiyah Westmoreland, Aug. 13, 1974 and Azalia Jones, Aug. 19, 1974.

Their parents are Mr. and Mrs. Westmoreland of Rossiter Ave., and Mr. and Mrs. Wayne Jones, Old York Road.

MRS. BEVERLY CRAWLEY
Aug. 11, 1940

TENNYSON CARTIER
Aug. 25, 1917

PATRICK BUIE
Aug. 13, 1964

TIMOTHY CRAWLEY
Aug. 17, 1969

EARLEEN PARSON
Aug. 10, 1963

MS. JOANNA E. JOHNSON
Aug. 12, 1957

MRS. ANNIE NICHOLAS
86 years young

MRS. LOIS CORNISH
female Jack Benny

YVETTE JOHNSON
birthday girl

MISS LISA HAINES
Walbrook graduate

GENEVRE BRADSHAW
Aug. 27, 1962

DELVONIA BRADSHAW
Aug. 30, 1964

MISS VEROLENE STEPNEY
14 years old

MS. CHRISTINE FOSKEY
Aug. 16, 1946

THE BELL FAMILY
birthdays in August

MRS. CARRIE MCCOY
Aug. 13

Advertise the Action Way! The Want Ad Way!

JUST CALL 728-8200

DEATH NOTICE

WILLIAMS. On August 20, 1975, JOHN ALBERT of 3406 Bateman Avenue. Dear father of Alice E. Smith of Bowie, Ozzie Reads, Esther Harris and Zella Johnson, all of Baltimore. He is also survived by two sons-in-law, Frank O. Harris and William A. Smith, eleven grandchildren, twenty-six great grandchildren, eight great, great grandchildren, nieces, nephews and other relatives. Family will receive friends Sunday 6 until 7 p.m. at Arlington S. Phillips Funeral Home, Inc., 1721 27 North Monroe Street at Westwood Avenue. Services Monday 1 p.m. in the Chapel. Interment Mt. Auburn Cemetery.

IN MEMORIAM

BOARDLEY — In loving memory of my son, VERNON RICARDO BOARDLEY, who passed away August 22, 1973:
Do not ask me if I miss him;
There's such a vacant place,
Or I think I hear his footsteps
And see his smiling face.
Days of sadness still come o'er me,
Tears in silence often flow;
Memory keeps him ever near me,
Though he left me two years ago.

Loving Mother
VERA M. BOARDLEY.

HOLLIDAY — In loving memory of our mother, CLARA HOLLIDAY, who passed away August 23, 1962:
Loving and kind in all her ways,
Upright and just to the end of her days;
Sincere and true, in her heart and mind,
Beautiful memories she left behind.

Devoted Daughters—
EMMA and MILDRED,
GRAND-DAUGHTER,
GREAT GRANDCHILDREN,
Devoted SON-IN-LAW.

PRICE — In loving memory of my dear son, CYRUS O. PRICE, who passed away August 22, 1973:
I have only your memory,
dear son,
To remember my whole life through;
But the sweetness will linger forever,
As I treasure the image of you.

MOTHER.

REDDRICKS — In loving memory of my dear sister, LEAH REDDRICKS, who passed away August 24, 1967:
I do not forget you, nor do I intend,
I think of you often, and will to the end;
Gone and forgotten by some you may be,
But dear to my memory you ever will be.

Sister,
LAURA F. BEAN.

WOOD—In loving memory of our dear mother and grandmother, Mamie Wood, who passed away August 21, 1971:
God made lots of beautiful things
Sunset and roses, and trees,
Birds, and starlight and loyal friends,
And, after He made all these,
He gave to the earth a gift more rare,
More loving and more true,
Of all God's gifts, the one most rare—
A mother as dear as you

Daughters:
ELIZABETH GREEN
and MARIE RUFF;
Son, JAMES WOOD;
and GRANDCHILDREN.

IN MEMORIAM

SPRIGGS — In loving memory of our dear one, AARON SPRIGGS, JR. who passed away August 24, 1974:
There is so little we can say . .
So little we can do . . . When God has called a loved one home . . .
Who means so much to you . . .
When smiling eyes are closed in sleep . . .
According to God's will . . .
And that dear voice you loved to hear . . .
Has suddenly grown still . . .
But there are those who think of you . . .
And those who always care.

Loving Mother and Father,
AARON and
Sisters: BARBARA and
DIANE;
LILLIE SPRIGGS;
NIECES and NEPHEW.

WILLIAMS — In memory of our beloved mother and grandmother; RACHEL WILLIAMS, who passed away August 23, 1972:
Sad and sudden was the call,
Of one so dearly loved by all.
A bitter grief a shock severe,
It was to part with one so dear.
We often sit and think of you,
And speak of how you died.
To think you could not say goodbye
Before you closed your eyes.
For all of us you did your best,
Oh God grant you eternal rest.

DEVOTED FAMILY.

WILSON— In loving memory of our dear loved one, PEARL WILSON, who passed away August 23, 1974:
Do not ask us if we miss her,
There's such a vacant place.
Oft we think we hear her footsteps
And see her smiling face.
Days of sadness still come o'er us,
Tears of silence often flow,
Memory keeps her ever near us,
Though she left us one year ago.

Devoted Husband,
JOHN WILSON—
and DAUGHTER,
ELIZABETH CARTER.

ELSIE MAE ROLES

We wish to thank our many friends and neighbors for the kindness and sympathy shown to us during the illness and death of our dear mother. We want to thank our many friends for the beautiful floral offerings, also for the use of their cars. We especially thank Rev. Lloyd Marcuson and Rev. Carrol of Centennial Methodist Church and neighbors and friends of the 1900 block Hope Street and the 1900 block Aisquith Street. Also the March Funeral Home. May God's blessings be with each and every one of you.

MRS. ELOISE STANLEY
and THE ROLES FAMILY.

EARL THOMPSON

Thank you one and all for everything you [illegible] me.

Sincerely—
Wife; ROSE THOMPSON
and FAMILY.

WATKINS — A Tribute of love to my dear husband, ERNEST J., on our 38th Wedding Anniversary August 21st, who passed away June 18, 1975:
Sometimes I wonder why;
"I" spend such lonely nights,
Dreaming of a song—the melody
haunts my revelry; I am once again with you; when our love
was new, and each kiss an inspiration, but that was long ago, now my consolation is in A stardust of a song beside the
Garden wall, when stars were bright you were in my arms,
the
Nightingale sang his fairytale,
Of paradise where love dwells,
Tho' I dream in vain, in my heart
It still remains, my Stardust Melody, a memory of love's refrain.

LOVING WIFE.

IN MEMORIAM

TURNER — In memory of our loved one, MRS. EMILINE P. TURNER, who passed away August 25, 1950:
Loving and kind in all her ways,
upright and just to the end of her days.
Sincere and true, in her heart and mind,
Beautiful memories she left behind.

Daughter—
ELSIE M. MASON,
Grandchildren—
BEVERLY C. DAILEY,
CALVIN C. MASON, JR.
Great-grandchildren—
GRETCHEN A. ARANGO,
DAPHEN DAILEY,
DANIELA MASON,
Great-great-grandchild
GABRIELLE ARANGO.

CARDS OF THANKS

GOODIE.—The Family of the late MR. CHESTER GOODIE, wishes to thank its neighbors and many friends for tokens of love, flowers, cards, telephone calls, use of cars and many other acts of kindness too numerous to mention. Especially do we thank Rev. Samuel Ray, his pastor, officers and members of the Male and Female Usher Boards of Morning Star Baptist Church which he was a member of, nurses and other members. Rev. Matthew Marcus, officers, Usher board and members of Little Ark Baptist Church. Officers and members of Leadenhall Baptist Church, Success Lodge No. 25 K of P and our very fine Mortician, Mr. Milton E. Elickson and Staff. May God bless each of you.

His Devoted Wife—
LILLIAN and FAMILY.

JAMES A. LEE

We wish to thank our many relatives and friends, the neighbors of the 1500 block North Bond Street and everyone else for their beautiful floral offerings, assistance and cards of sympathy during our recent bereavement at the passing of our loved one. Special thanks to Rev. Paige and choir of Faith Baptist Church and the Collick Funeral Home.

Wife, ISABELLE LEE
and FAMILY.

JAMES TURNER

"THANK YOU"

Perhaps you sang a lovely song.
Or sat quietly in a chair;
Perhaps you sent beautiful flowers,
If so, we saw them there.
Perhaps you sent or spoke kind words
As any friend could say;
Perhaps you were not there at all
Just thought of us that day.
Perhaps you prepared some tasty food,
Or maybe furnished a car;
Perhaps you rendered a service unseen,
Near at hand or from afar,
Whatever you did to console the heart,
We thank you so much—
whatever the part.

THE TURNER FAMILY.

CHILD CARE

DAY CARE for Untrained — In my home. 3108 Walbrook Avenue. 383-0203.

I WILL sit for "back to School Mother." Very reliable. Kings Park-Briarhurst Area. 922-2268.

INSTRUCTIONS

PIANO LESSONS FOR BEGINNERS
AGES 6 TO 16
SMALL CLASSES OF FIVE
EVERY STUDENT AT A PIANO
Call
MRS. L. R. CLARK
523-1362.
Or Write:
1119 W. Lanvale St.
Balto., Md. 21217
CLASSES BEGIN SEPT. 1ST.

PERSONAL

A MARRIED couple has an opening for a senior citizen (female) who would like to have a nice apartment in exchange for helping with light housework. Write Box 1, care Afro-American, 628 North Eutaw Street, Baltimore, Maryland, 21201.

HELP WANTED

Sales

CONSIDER

Being trained as a professional career minded sales person.

YOU CAN EARN
$10,000. — $16,000.
PLUS BENEFITS
THE FIRST YEAR

Apply In Person if:
You are ambitious
You have High School Diploma
You want a 5 day week including 3 or 4 evenings. Also part-time opportunities.

LEVENSON & KLEIN
Rte. 40 W & Rolling Road
or
Pulaski Highway at Beltway Exit 35 East
An Equal Opportunity Employer

BANK EMPLOYMENT

MERCANTILE BANK & TRUST COMPANY

SECRETARY
STENOGRAPHER

Capable of typing at least 50 wpm. Must take shorthand at least 80 wpm. Experience helpful but not necessary.

Personnel Dept., 2 Hopkins Plaza
Balto., Md. 21201
An Equal Opportunity Employer

CLERK TYPIST

Immediately opening at our Eastern Ave. office. Applicants must be high sch. graduates and have ability to type, use adding machine, and calculator, and enjoy working with figures. Filing and other general office duties involved. If you qualify, call Mr. Kaiser at 633-6400, Ext. 320. Between 10 a.m. and 2 p.m.

GLIDDEN-DURKEE DIV.
SCM CORP.
5601 Eastern Ave.
Balto., Md. 21224
Equal Opportunity Employer M/F

PIPEFITTERS
RIGGERS
Apply
BETHLEHEM
SPARROWS POINT
SHIPYARD
An Equal Opportunity Employer

FIELD REPRESENTATIVE

Must be knowledgeable in employee organization and representation of members. College degree, but will accept applicable experience with U.S. diploma. Must have good driving record. Excellent fringe benefits. Copy of college transcript required.

Send resume to
BOX 35M,
c/o Afro-American
Newspapers
628 N. Eutaw St.
Balto., Md. 21201

STENOGRAPHER-CLERK III

Rosewood Center has immediate opening for Stenographer-Clerk III at an annual salary of $7,273 to a maximum of $9,411. Requires duration of 90 wpm. Duties consist of scheduling Consultant physicians, ranging appointments for Rosewood residents, scheduling tests i.e. EEG, X-ray, etc., arranging appointments for residents at University Hospital. Various other medical clerical duties as required. State merit system examinations required. Fringe benefits include vacation, sick leave, Blue Cross/Shield, etc. Qualified applicant contact Dr. B. Hudson, Medical Director at 363-6300, ext. 203 for an appointment.

HOUSE PARENTS

Married couple for group home, for troubled boys in White Hall, Md. Call John Kirkenstein at:

727-7535

SECRETARY
SALES

Must be proficient w/shorthand and a good typist. Pleasant, neat presence for client contact. An equal opportunity employer.

Write Box 201
c/o Afro-American
628 N. Eutaw St.
Balto., Md. 21201

ORDER CLERK

Position available for experienced Clerk to handle order entry and customer service for manufacturer. Previous experience in furniture, home furnishings or interior decorating preferable.

Requires a mature person who is thorough and accurate. Good typing essential. Must be capable of handling customers' problems over telephone in a pleasant and expedient manner.

Pleasant working surroundings, Company paid benefits. Located in Baltimore City. Free parking.

Please send recent resume, including salary requirements to;

PERSONNEL DEPT.
P.O. Box 7324
Balto., Md. 21227
An Equal Opper. Employer

WAREHOUSEMAN

Experienced forklift operator to work 2nd shift in warehouse, to load and unload trucks, collect orders and do general warehouse duties. Must be able to jockey a straight truck. Excellent starting salary and liberal Company benefits.

J. H. FILBERT, INC.
3701 Southwestern Blvd.
644-4900
Equal Oppor. Employer M/F

I.S. MACHINE OPERATORS

Large glass manufacturer needs exp. journeyman and/or apprentice I.S. Machine Operators. Must be able to operate bottle making machine efficiently, as well as observe defects and make necessary adjustments. Apply to the:

CARR LOWERY GLASS CO.
Westport,
Or call:
752-5460 ext. 233
Equal Oppor. Employer

MR. EMPLOYER

If you want to keep your Employees and Uncle Sam's hand out of your pockets except for earned salary and min. taxes. Call—Business Insurance Specialist; Gene Sample.

NEW YORK LIFE
(301) 323-5463
or Dial
DADKIND METROPOLITAN
BALTO.

STATIONARY ENGINEER

Minimum requirements Md. 2nd Grade Stationary Engineer's Lisence. This is for 3rd shift operation at a progressive food manufacturing plant in Southwest Baltimore. Good starting salary, liberal Company benefits. Call Personnel Office, Monday thru Friday between 9 a.m. and 4 p.m. to arrange an interview.

J. H. FILBERT, INC.
3701 Southwestern Blvd.
644-4900
An Equal Opportunity Employer M/F

MECHANICS

BOILERMAKERS
ELECTRICIANS
INSIDE
MACHINISTS
OUTSIDE
MACHINISTS
PIPEFITTERS

APPLY
MARYLAND
SHIPBUILDING
& DRYDOCK
COMPANY
355-0500
Equal Opportunity Employer M/F

HELP WANTED

ADMINISTRATOR

The Supreme Bench is seeking a qualified applicant for the position of Administrator who, under the supervision and direction of the Supreme Bench, is responsible for all phases of Personnel Administration, budgeting and fiscal planning, calendering and case flow management, space and facilities planning and general administrative responsibilities as may be assigned. Graduation from a recognized College or University with a major in Business or Public Administration or closely related areas of study required. Possession of a LLB or JD highly desirable, though not mandatory. 5 years experience exercising substantial administrative responsibility in public, business administration or court related responsibilities is preferable. At the discretion of the Supreme Bench an equivalent combination of training and experience may be substituted for all of the education or training listed above. Salary range $26,200 to $31,400 in 5 incremental steps. Applications may be filed with the Administrative Office of the Supreme Bench, Room 510, Court House, Balto., Md. 21202 no later than Sept. 2, 1975.

DRILL PRESS OPERATOR-RADIAL

Due to expanding operations, we now have a day shift position open for a experienced Radial Drill Press Operator. Diversified work, requiring ability to read drawings and do own set-ups.

Contact Personnel Dept.
ELLICOTT MACHINE CORP.
1611 Bush St.
837-7900
Equal Oppor. Employer

AVON

Pay your bills by September. Be an Avon Representative. 4 hours a day. Earn money, meet people. Interested? Call

752-5276

FITTER

Due to expanding operation, we now have a 2nd shift pos., available for a full and structural fitter. Must have prior experience and be able to tack weld.

Contact Personnel Dept.
ELLICOTT MACHINE CORP.
1611 Bush St.
837-7900
Equal Oppor. Employer

PRODUCTION SCHEDULER

Excellent opportunity now available with national manufacturer. Recent College Grad preferred. If individual should be aggressive, well organized, a good thinker and have ability to communicate and work closely with people.

Position will be scheduling of large job shop operation, as well as coordination of work flow with other areas, such as warehousing and other manufacturing departments. Good starting salary and full Company benefits.

Send resume with salary requirements to:

BOX 33HC,
c/o Afro-American
Newspapers
628 N. Eutaw St.
Balto., Md. 21201
Equal Oppor. Employer

KEYPUNCH OPERATOR

Food Company in Southwest Balto. has permanent position for an Operator with working experience on the 129 or 029 Keypunch. Good working conditions, excellent benefits, free parking.

J. H. FILBERT, INC.
3701 Southwestern Blvd.
644-4900
Equal Oppor. Employer M/F

DIRECTOR INFORMATION Bureau Journalistic and promotional work. Direct, edit, public community newspaper. College degree with major in public relations. 2 years experience in public information or related training and experience. Monday thru Friday, 9 to 5. Salary $10,500. Send resumes to: Executive Director, 2700 West Coldspring Lane, Baltimore, Maryland, 21215. Resume deadline September 8, 1975. A resident of the Park Heights Urban Renewal Area is strongly preferred. E.O.E.M.F.

HELP WANTED

MATURE WOMAN wanted to care for 2 school age children. From 4-8 p.m. Monday-Thursday. Woodlawn area. Must have own transportation. Call Don Hall, 837-3570.

EARN EXTRA Cash — 6 to 10 women over 18; part or full time. Car and phone necessary. 987-4330 — 366-7924 — 323-7115.

HOME IMPROVEMENTS

GENERAL HOME Improvements — Fencing, painting, cementing, wall papering, plumbing, electricity, carpentry, etc. Call anytime between 8 a.m. and 10 p.m. at 566-7389.

FOR A complete job—from basement to the roof, call 325-1480. Expert painting, carpentry. Very cheap and can't be beat.

ALL TYPES — Modern kitchen, club basement, painting, paperhanging, panelling; interior — exterior. Free estimates. 265-8634.

ROOFING

J & J ROOFING CO.
Hot Roofing, Shingles and Build-Up Work
Call between 8 a.m.-5 p.m.
354-2734

H. JONES Hot Tire Roofing, and shingles. We also rebuild chimneys. 342-8975.

H. JONES Hot Tar Roofing and Shingles. We also rebuild up chimneys. 342-9875.

REPAIRS

RADIO AND TV repairs — Call Mr. Ed 837-9224 anytime.

FURN. PAIRS

FURNITURE REPAIRS, all types furniture repaired. Tables, chairs, burns, refinishing, reupholstery and shampooing. 25 years experience. American. 484-8144.

BUS. OPPORT.

HOTEL-ROOMING HOUSE
Sale or lease. Fully furnished. Now in operation. Will finance. For full details call Mr. Hill.
AMERICAN REALTY CO.
REALTOR
727-0646

NO CREDIT NEEDED
No one turned down because of bad credit. Need TV, WASHER, REFRIG., STEREO, FURNITURE?
Call Mr. Kay, 747-8742
Day or Nite

LANDSCAPE & MAINT.

Feeding, planting, trimming, mulching. Removals, Rosebeds, rock gardens, etc.
JIM'S LANDSCAPE SERVICE
Call after 6 p.m.
732-3108

5 DUPLEXES
N.W. section — from $2500 plus $90 G.R.
ALSO 4 APT. COTTAGE plus Garage — low price. Also others. Mr. Scherr, 484-0987.

2 AUTO BODY SHOPS
1 in Brooklyn. No. 2 loc. in W. Balto.

BAR & CATERING
Lg. restaurant — beach location. Sale or rent. Also others. Mr. Scherr 484-0987

ASSOCIATED 944-2300

BAR AND Lounge — West Baltimore. $18,000. Will do over $2,000 a week. Phone 624-4376 — 3:00 to 4:30 only.

DAY CARE Center — All equipped. For lease or sale. 1273-75 East North Avenue. 542-7738.

LARGE CORNER store in Walbrook. Ideal for grocery. Cases, shelves and all equipment ready for action. Call Mr. Koman, 764-1058.

STORE FOR RENT
3006 WEST NORTH Avenue chimney. 342-8975.

STORE FOR RENT

PRODUCE STALL — Lafayette Market, for sale. Call 539-3885; after 6 p.m., 922-3565.

HANDY MAN Special — 1400 North Fulton Avenue. Business in 2 apartments. Will sell for $300 down, $80.00 week, 3 years or $4200 cash. Grocery store when operational. Grossa at least $250 a day. 796-0285; 796-0281; 594-4002.

FULTON AVENUE — Corner Edmondson. Small store. Busy location. Reasonable rent. Call 578-9820.

FOR SALE MISC.

RUGS, like new — 2 plush; acrilan-avacado green with heavy pads. Size 18 by 12 and 11½ by 7½. Moving; must sell. Best offer. Call 922-6060 or 685-6077.

BUFFET, MAHOGANY — Excellent condition. Can be seen by calling 523-3085.

2 BARBER CHAIRS, Koken — Good condition. Reasonable. 435-0671.

WASHER, REFRIGERATOR — Parts, sales, service. Norge, Kelvinator, Gibson, other makes. Reliable Service Company. 882 Park Avenue. 727-8585.

BAR EQUIPMENT, Bar Stools, Bars, Barmobile, Wall Booths. 426-6700.

SERVICES

IT'S YOUR LIFE
Help preserve it with a Smoke Detector — free est. Suburban Elec. 247-4847.
(ALL TYPES OF WIRING)

NICKEY'S HOME Maintenance Service — Free estimates on any job; big or small. 24-hour Emergency or Answering Service. We specialize in House Violations. We will take the worry out of being a landlord. 448-0620. Same Day Service.

HOUSEPOWER, Reasonable rates. 539-5537 or 664-6821.

TV SERVICE calls — $2.00. Mr. Ed, 837-9224 anytime.

HAULING, BASEMENT Cleaning — Grass Cutting. 233-4073.

WASH AND DRYER Repairs — Kenmore, Whirlpool, Signature, etc. Baker; 366-7799.

For Sale Furn.

FURNITURE — Living room; sofa, 2 lounge chairs, 2 tables, lamp, occasional chair. Good condition. First $275 takes. 484-9185.

USED FURNITURE — Sofa, boxspring and mattress, dryer, china. 433-0781.

MOV. & HAUL.

BURDEN
MOVING & HAULING
Local and long distance
$10.00 A Room
AND UP
FULLY INSURED
669-0794 Day
669-7789

FERGUSON
MOVING & HAULING
STORAGE AVAILABLE
LOCAL OR LONG DISTANCE Truck Rentals. Clean yards, basements.
945-9000

MEL'S
Moving and Hauling
Reasonable. Most jobs flat rate, is local. A special program for Senior Citizens & Welfare recipients. Free estimate.
466-2864

COLEY'S
Moving and Hauling
Flat rate, or by the hour.
24 hour service
947-2029 247-1103

23 AUG 23